Tonight: Snow, rain
Tuesday: Snow

Victoria Times

Classified 386-2121
News 382-3131

96th YEAR, No. 174 ★ ★ VICTORIA, BRITISH COLUMBIA, MONDAY, JANUARY 7, 1980 20 CENTS DAILY, 30 CENTS SATURDAY

Gandhi breezes to victory

By DAVID VAN PRAAGH
FP News Services

NEW DELHI — Glowing with victory and in an obvious take-charge mood, Indira Gandhi has moved swiftly to the centre of India's stage again.

Just 14 years after Jawaharlal Nehru's once shy daughter first became prime minister of this vast, unpredictable land, she is poised to become its undisputed leader once more.

Harvesting an outpouring of votes that has taken the breath away from her political opponents and political observers, Mrs. Gandhi displays supreme confidence that she never should have been voted out of power 33 months ago for dictatorial measures including compulsory sterilization of males.

"The people were with me even in 1977 right after they made their big mistake of voting for the Janata Party," she told this correspondent today, appearing on the verandah of her modest New Delhi bungalow to receive the flowers and cheers of her supporters.

The briefly dominant Janata Party led by Jagjivan Ram, which had hoped to form a new ruling coalition, has been punished by India's voters to such an extent that the main opposition in the new Lok Sabha or lower house of Parliament may be communist.

Of the first 145 results declared with 542 seats at stake, the Congress-I (for Indira) Party captured 106 and the Janata only eight.

In northern states where Mrs. Gandhi's strength was wiped out in 1977, she appears to have almost completely turned the tables, while retaining her support in South India. The only exceptions to the national trend are the state of West Bengal, where a leftist front led by the communist Marxists are expected to win most of 42 seats, and the city of Bombay, where Janata candidates won in five of six ridings.

In Rae Bareli in the most populous state of Uttar Pradesh in the north, Mrs. Gandhi was narrowly leading Janata candidate Vijaya Raje Scindia, a popular former Maharani. Her controversial son Sanjay Gandhi was ahead of the Janata man who beat him in adjoining Amethi riding in the southern state of Andhra, which she contested to be sure of returning to the Parliament whose powers she emasculated during 21 months of "emergency rule" culminating in the 1977 elections.

In scoring the electoral triumph she wanted then to legitimize her authoritarian government, Mrs. Gandhi will enjoy more than the simple majority of seats which was the most political observers thought she could gain now. The Congress-I — many of whose candidates were handpicked by Sanjay from among his young tough cadres — may control two-thirds or even three-fourths of the seats, surpassing the decisive majority won by Mrs. Gandhi in snap parliamentary elections in 1971.

This would allow her to repeat her

See INDIRA page 8

BCRIC shares go east

By JAKE BANKY

Control of the B.C. Resources Investment Corporation is slipping into the hands of eastern financial groups, Victoria NDP MLA Charles Barber charged today.

Trading in BCRIC shares began six months ago.

Figures compiled by the NDP based on information provided by the Vancouver and Toronto stock exchanges, show 18 million shares have changed hands in Vancouver and seven million — a "significant" 28 per cent — were traded in Toronto.

"This is an ominous trend," Barber said.

"It suggests heavy buying into BCRIC by eastern financial groups. We are advised that eastern pension funds and corporations have been making significant purchases."

Barber said this is what the NDP feared from the start — absentee ownership of B.C. resources.

"A year ago, we predicted control of the resources corporation, which used to be in the hands of British Columbians, would increasingly pass to the hands of others," Barber said.

Barber called on the BCRIC to release a list of all registered stockholders by the end of January.

"This evidence is vital to the debate we propose to lead on BCRIC during the premier's estimates in the forthcoming session of the legislature," he said.

"Bill Bennett is responsible for this."

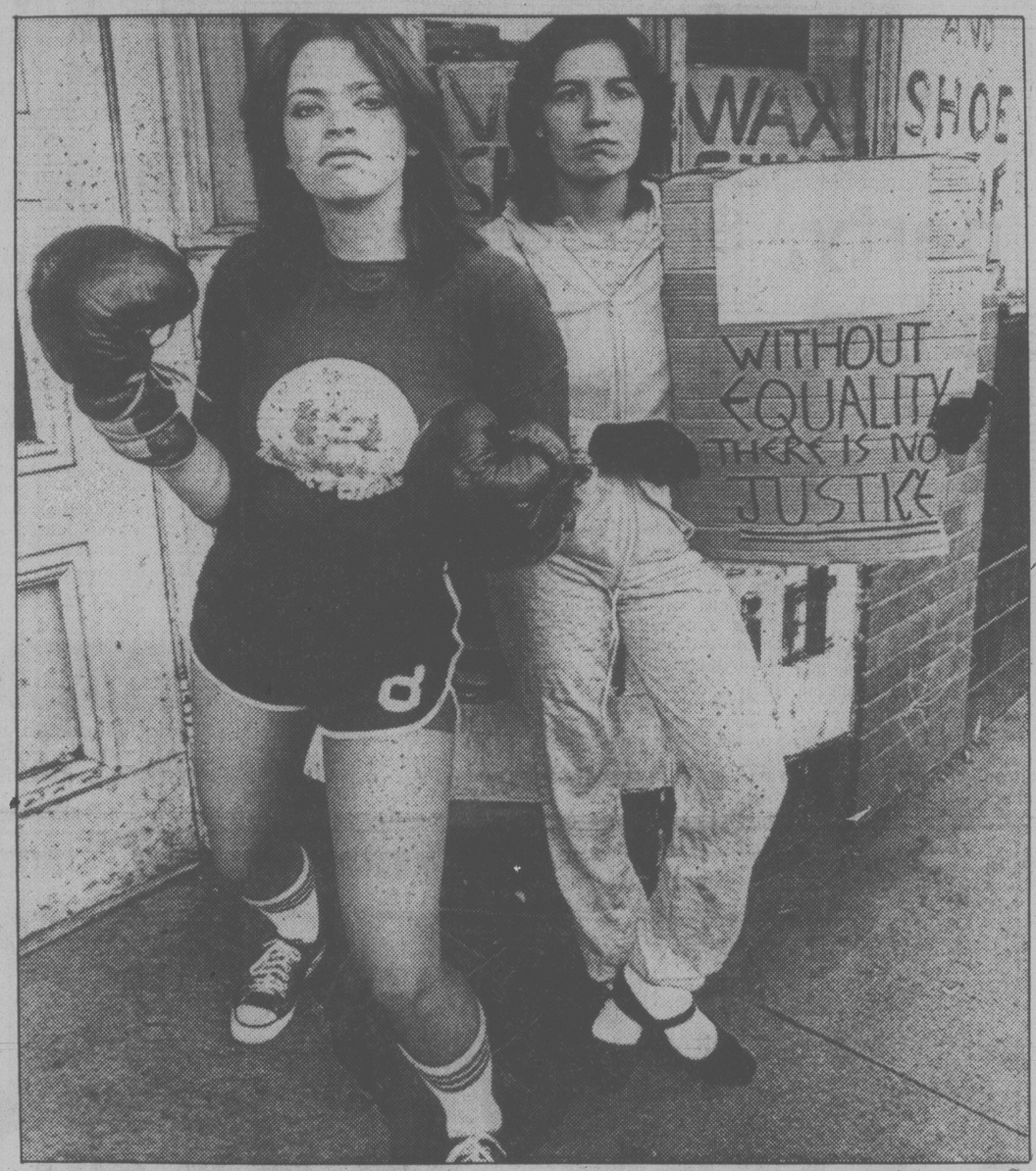

PUT 'EM UP, that's what Lynda Manchester, left, and Naomi Yandon want to do, by taking boxing lessons at Western Gym in Vancouver. But owner Dave Cook refused to let them, prompting the girls to picket the gym during the weekend charging "blatant discrimination." Cook cited the extra costs involved as his reason but said he might reconsider if enough women show interest in lessons.

Metric or not, more snow's due

Brace yourselves Victorians. You're about to get a taste of what your eastern brethren suffer through every winter — snow and freezing temperatures.

The snow started to fall this morning and the weather office says 15 to 20 centimetres should accumulate in the next 24 to 36 hours.

Hiding behind metric ignorance won't help either — that's six to eight inches and that spells trouble on streets and highways.

From his vantage point at the Victoria airport weather office just before 10 a.m. this morning, weatherman Norm Dressler said he could see snow over Saltspring Island and moving up on the northwest side of the Saanich Peninsula.

They had snow up on northern Vancouver Island and the north mainland coast overnight.

How bad will it get?

If the snow stops at 20 centimetres or eight inches and if the temperature doesn't drop any lower than the predicted -3 C. (that's 27 degrees to you Fahrenheit holdouts), it won't set any records.

In January, 1880, the total snowfall in January was 39.2 inches. Other disastrous Januaries occurred in 1916 (30 inches), 1950 (37.3) and 1969 (26.9).

And in 1950 there was a record low temperature of -15.6 degrees C. or 4 degrees F.

"There's no warming trend in sight. In fact, it could be worse," Dressler said.

"There's a possibility there's another storm developing behind this one."

Rebels still resist Soviet occupation

KABUL, Afghanistan (UPI) — Soviet forces are in control of all major cities and highways in Afghanistan but Moslem guerrillas still are mounting hit-and-run attacks at night, Western diplomatic sources said today.

Diplomats said the estimated 50,000 Soviet troops, using helicopter gunships and light armored personnel carriers, are concentrating their offensive on the mountainous provinces of Badakshan and Paktia on the Pakistani border, where they are meeting isolated resistance.

"There is no question of Moslem rebels, or even defecting Afghan troops, holding towns against Soviet armor," a diplomat said. "A Soviet commander has only to give the command and a town is taken."

This conflicted with some earlier reports that said rebels and defecting government troops were holding out against a ring of Soviet armor in Herat on the Iranian border and were putting up stiff resistance in the southern provincial town of Kandahar.

Despite the rapidity and smoothness of the operation, political observers said a swift Soviet withdrawal, as promised by Moscow, is unlikely. "That would look like they were bowing to international pressure and the Soviets don't do that," a diplomat said.

(Exiled Aghan rebel leaders said Russian troop strength in Afghanistan was approaching 80,000, with more soldiers pouring into the country every day. They called their country "another Cambodia," accusing Soviet troops of slaughtering hundreds of innocent Moslems in Afghanistan in mass reprisal attacks against insurgent forces.

(At the United Nations, the United States Sunday accused the Soviet Union of committing a "blatant act of aggression" in Afghanistan and asked the Security Council to take "vigorous action" to remove Soviet troops and to restore international peace and security.)

Western military analysts said Soviet ground forces launched a two-pronged offensive from the Soviet-Afghan border town of Termez, once President Hafizullah Amin was deposed in the Dec. 27 coup.

ON THE INSIDE

Blood shortage critical

A critical shortage of blood in B.C. could mean cancellation of elective surgery tomorrow at Royal Jubilee and Victoria General Hospitals. Page 2.

Alberta dam to flood Peace?

A massive and complex scheme to solve southern Alberta's severe water shortage could result in flooding of parts of the Peace River Valley in eastern B.C. Page 3.

Broadbent labels Clark

Prime Minister Clark offered $200 million in special energy projects to Quebecers Sunday and New Democrat Leader Ed Broadbent told a meeting in Sudbury that Clark was "a fool". Page 20.

Peace talks begin

Talks aimed at a political settlement between Roman Catholics and Protestants in Northern Ireland began today in Belfast. Page 32.

SPORTS

Battered and bruised, but superb on defence, Los Angeles Rams have finally reached the Super Bowl. They ended six years of frustration by defeating Tampa Bay Buccaneers 9-0 in Sunday's National Football league playoffs. Pittsburgh Steelers, aided by a controversial call, beat Houston Oilers 27-13. Page 10.

Philadelphia Flyers downed Buffalo Sabres 4-2 Sunday to stretch their record National Hockey League streak to 35 games without a defeat. Page 10.

Major league baseball owners and players are locked in a cold war that threatens spring training. Page 10.

INDEX

Births	22	Entertainment	13
Capital Scene	3	Finance	6,7
Classified	22-31	Gardening	31
Comics	15	Lifestyles	17-19
Deaths	31	Sports	10-14

Men . . . not lion killer, police suspect

NAIROBI (AP) — Kenyan police are questioning three men in last week's death — now called murder — of Joy Adamson, conservationist and author of *Born Free*, near her tented camp in central Kenya.

Police Commissioner Ben Gethi said Monday that police decided to treat Mrs. Adamson's death as a murder after receiving information that indicated she was not killed by a wild animal.

Three men later were taken into custody at an undisclosed location and are being questioned, he said. Details on the three men's identities were not disclosed, but it was believed they may be former employees of Mrs. Adamson.

Mrs. Adamson, 69, was killed Thursday night while strolling outside her study camp in Shaba Game Reserve, about 280 kilometres north of here.

Initial reports from friends and police indicated that she had been killed by a lion. It was disclosed later, however, that there was little blood at the death site and that the battery of Mrs. Adamson's car was missing.

Local news reports quoted an unidentified policeman as saying there were no claw marks on her body and that police officers were dispatched to the scene.

"Wounds on the body led police to start investigations immediately because they (the wounds) were not consistent with claw marks," a senior police spokesman here said Monday. "This has been confirmed by a team of experts. The cause of death was a sharp instrument."

Details of the wounds were not disclosed. An autopsy was performed on Mrs. Adamson's body here Saturday, but results have not been made public, leading to speculation that police were withholding the report so as not to possibly prejudice any criminal proceedings that may be undertaken.

Informed sources, who requested anonymity, said they believe the autopsy report would show that Mrs. Adamson was stabbed about the chest and arms.

Mrs. Adamson's body will be cremated here Tuesday.

Insurgent attacks kill four in Iran

TEHRAN, Iran (UPI) — Baluchi insurgents attacked two government convoys, killing four men, in southeastern Iran and supporters of a dissident ayatollah shut down the northwestern city of Tabriz today in renewed unrest.

In Tehran, foreign press chief Abolghassem Sadegh told the state radio the government objected to the whole "system — not individuals" — connected with the Western media and was considering the expulsion of the foreign press corps in retaliation for its coverage of the Iran-American crisis.

Sadegh said the government had taken particular exception to the internatinal coverage of the plight of 50 American hostages, who spent the 65th day in captivity Monday.

The official Pars news agency said insurgent attacks Sunday killed two revolutionary guards, an army officer and a non-commissioned officer in the southeastern Baluchistan province.

Two guards were killed when a party of 12 troops was attached on a highway near Iranshahr.

In another attack, rebels attacked an army personnel carrier on the road to the southern port of Chah Bahar, killing the two Army men.

In the northwestern city of Tabriz, supporters of Ayatollah Sayed Kazem Shariat-Madari imposed a virtual general strike on the city amid renewed demonstrations and protests.

About 150 stick-wielding supporters of Shariat-Madari Monday went on a rampage across Tabriz, attacking shops and the revolutionary committee headquarters.

Gold charges ahead to new high

LONDON (CP) — The gold boom again gripped world markets today as bullion hit a new world record of $680 U.S. an ounce — $794 Canadian — in Hong Kong.

It later declined in profit-taking to $665 in Hong Kong and slipped to $633.50 by the afternoon fix in London after opening at $645 in both London and Zurich, matching the European record set in Zurich on Jan 3. Gold had closed in London on Friday at $588.

Trading on the various world markets was volatile with prices swinging up and down. Some analysts predicted a major shakeout after the doubling of the price in the last four months.

The U.S. dollar was mostly lower.

The record Hong Kong price came just before noon in the Asian trading centre. Despite the later fall, the final morning session price was still $35 above Saturday's closing price of $630.

Profit-taking and rumors of a big U.S. treasury gold sale halted the gold boom in Europe last Friday and the metal closed then at $588 in London and $585 in Zurich.

Silver was quoted in London today at $35.50 an ounce, up from $32.35 Friday but below the Jan. 2 record high of $40.

The dollar fell nearly four yen in Tokyo, from 237.45 Friday to 233.90 at the close of trading today. Dealers predicted it might drop further because of the continuing U.S.-Iranian crisis and developments in Afghanistan.

The dollar was mostly lower on European foreign exchanges. Mid-morning rates were:

— **Frankfurt** — 1.7085 marks, down from 1.7140 at the close Friday.

— **Zurich** — 1.5778 Swiss francs, down from 1.58.

— **Paris** — 4.0088 French francs, down from 4.0220

— **Amsterdam** — 1.8900 guilders, down from 1.8960.

In London, the pound also gained, selling for $2.2479 up from $2.2315 Friday.

"The basic trend is for a somewhat weaker dollar for the time being," said one London dealer. "As long as the world political situation remains unsettled, there's little chance of a dollar comeback."

The U.S. dollar, expressed in terms of Canadian funds, closed Friday in Montreal down 4-25 at $1.1674.

Police board has a new offer

VANCOUVER (CP) — A new offer and a fresh initiative aimed at averting a police strike in Vancouver were revealed Sunday.

In Victoria, Labor Minister Jack Heinrich said he has asked mediator Fred Geddes to meet with both parties before reporting out of the labor dispute, a move which would clear the way for a strike.

In Vancouver, Graham Leslie, negotiator for the Greater Vancouver Regional District labor relations bureau, said the police board has a new offer to present to the police officers.

Talks between the Vancouver Policeman's Union and the board broke off Friday and the union asked Geddes to book out of the dispute.

However, Heinrich said he wants Geddes to meet with both parties this afternoon in order to secure a comprehensive report. He said it is possible that all avenues of negotiation have not been exhausted because the union and board are far apart.

Union spokesman John Catterall said the 925-member force is poised to walk off the job as soon as Geddes reports out. The union issued strike notice Dec. 28.

Leslie said the new offer was formulated Sunday after a special meeting of the board reviewed the situation. Details were not revealed.

The police board said if a strike is called, regional detachments of the RCMP will be asked to police the city.

However, Catterall has warned that the RCMP would be viewed as professional strikebreakers and, if its members are used, the strike could spread to other city operations, such as fire halls.

Issues in dispute include wages, shift differential, clothing allowance, holidays and the length of the work week.

The union wants to replace the five-day work week with a compressed week consisting of four 12-hour shifts, a proposal turned down by arbitrator Hugh Ladner in a recent report.

The union is asking for a 13.6-per-cent wage hike in a one-year contract.

Catterall said the board's last offer was for a seven-per-cent hike in each year of a two-year agreement, a cost-of-living clause in the second year, improved vacation time, a review of job evaluation and other fringe benefit improvements — worth 14.5 per cent in total compensation.

First-class constables in Vancouver now earn $1,845 a month and are the third highest paid in Canada after Montreal and Victoria.

Rail unions huddle

Negotiations aimed at ending a strike by B.C. Rail workers will resume today — if the unions involved agree to appear.

On Sunday, company negotiators agreed to a proposal by Labor Minister Jack Heinrich that direct negotiations resume at Labor Relations Board offices in Burnaby and that the contentious manning issue be dealt with later.

However, Norm Farley, of the 2,200-member Joint Council of Railway Unions, said the council will meet today to review the situation before making a decision on Heinrich's proposal.

Gabriel Somjen, a B.C. Rail spokesman, said the Crown-owned railway also favors Heinrich's suggestion about negotiating ways to improve labor relations into the new contract.

"The recommendation is like recommending motherhood," Somjen said.

Somjen said he hopes the manning issue can be resolved without arbitration.

Carter signs $2.5B bill

WASHINGTON (UPI) — President Carter today signed the $3.5 billion Chrysler aid bill, a government-backed plan which officials hope will rescue the controversial auto maker from the brink of bankruptcy.

The bill, which provides $1.5 billion in federal loan guarantees, was signed at an early afternoon White House ceremony.

The measure calls for stiff cash concessions from Chrysler employees and requires the auto company to raise another $1.5 billion from private sources.

United Auto Workers officials say the fate of the No. 3 automaker is now in the hands of the company's hourly workers.

Blood shortage critical

A critical shortage of blood in B.C. could mean cancellation of elective surgery tomorrow at Royal Jubilee and Victoria General Hospitals.

Royal Jubilee medical director Dr. Ray LeHuquet said today a severe shortage of Group O blood has created an emergency situation.

The hospital is recommending cancellation of all elective surgery where patients might need transfusions of Group O blood, LeHuquet said.

Jubilee is down to 20 bottles of the blood type from an average this time of year of 60 bottles. There is a milder shortage of other less common blood types.

The shortage started several weeks ago and is a chronic problem, according to Lehuquet, who said the Victoria Red Cross is doing its best to alleviate the problem.

A Victoria General Hospital spokesman said the hospital will contact blood supplier Vancouver Red Cross today to find out if some operations must be cancelled because of the shortage.

The hospital has been short blood since early December because of a lack of donors caused by a comination of influenza-related illnesses and holiday festivities.

Meanwhile Vancouver Red Cross officials say the situation is crucial.

Rick O'Brien, head of public affairs for the Red Cross in Vancouver, said reserves have been depleted to less than half a day's supply. He said cancellation of all elective surgery is possible.

THE OUTCASTS by Ben Wicks

Guards had a party, Watson had a plan

VANCOUVER (CP) — A Vancouver environmentalist said Sunday he scuttled his own ship in Oporto, Portugal, to prevent it from falling into enemy hands.

Paul Watson described the New Year's Eve ending of an episode that began last July when he and two of his crew rammed the 63-metre vessel Sea Shepherd into a whaler off the Portugese coast.

Watson said he thought New Year's would be a good time to scuttle the Sea Shepherd because the Portugese were partying.

The vessel had been purchased with $118,000 raised by the New York-based Fund for Animals and Britain's Royal Society for the Prevention of Cruelty to Animals.

Watson and his crew used the vessel to harrass whalers. They went to Portugese waters because Portugal is the only European country that permits whale meat to be imported for freezing and shipment to Japan.

Watson said operators of the rammed whaler Sierra missed about half the season last year, which probably cost them about $1 million in profits and about $150,000 in repair costs.

The Sea Shepherd had been moored at a guarded dock since it rammed the Sierra.

Watson said he and other crew members returned to Portugal Dec. 27 intending to steal the ship and use it to run relief supplies to Cambodia. When they arrived they found the ship had been stripped down to the wiring.

"The police advised us to leave the ship because they could not guarantee our safety," Watson said.

He said he was told the Sea Shepherd was to be sold for scrap and the proceeds might go to claims filed by the Sierra, so he and chief engineer Peter Woof decided the only thing to do was scuttle it.

"I'd be dammed if I was going to let the Portuguese have any more money," he said.

Watson said he stood watch while Woof, an Australian, opened the sea cocks to let the Sea Shepherd sink. Then they scurried past police guards to get Woof on a train for Spain.

While Woof took the overnight train to Spain, Watson waited for dawn to ensure the vessel was sunk. He then took a cab to Lisbon and from there the first flight out of the country.

He said the cost of raising the Sea Shepherd would be as much as the vessel's scrap value.

$8,450 urged for memorial

The four core municipalities will contribute $8,450 to the W.A.C. Bennett memorial fund if the intermunicipal committee follows a staff recommendation to be considered when it meets on Tuesday.

Victoria's assistant city manager, Colin Crisp, told the committee in a letter that the fund is seeking about $100,000 in contributions from municipal governments around the province, or approximately five cents per capita.

"With this in mind and rounding off the population for the four core municipalities to the nearest thousand, the recommended contributions would be as follows: city of Victoria $3,150, Oak Bay $900, Esquimalt $750, Saanich $3,650," said Crisp.

The organizers of the fund want to raise $1.5 million through corporate and private contributions. The interest on half the amount would establish a chair of public administration at the University of Victoria.

Some $500,000 would be held in trust by the Central Okanagan Foundation, a non-profit organization centred in Kelowna, to provide $500 bursaries every year to one student in each of B.C.'s 90-odd school districts.

The remaining cash would finance scholarships in public administration at UVic.

On the move with RoyNat.

John B. Brink, President, Brink Forest Products Ltd., Prince George, B.C.

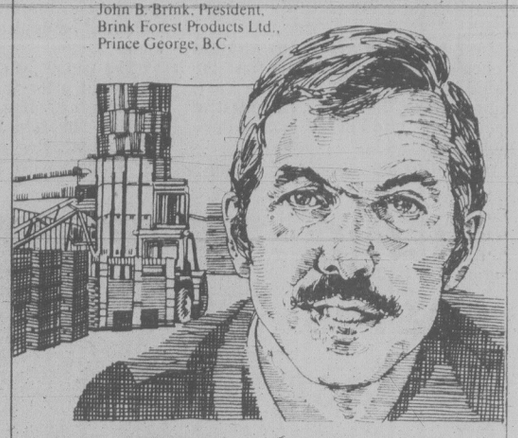

"RoyNat was amazing. I was untried. The plant was unique!"

"Five years ago I started to remanufacture low-grade lumber, and finger-joint pieces that were previously wasted, into usable two-by-fours. We were pioneers. Today we're the biggest in North America with a flourishing export business.

"In 1976, I needed a 20,000 sq. ft. plant extension, and I wanted to tidy up some short-term loans with the bank. I gave the proposal to three long-term lenders. RoyNat got my business.

"The plant was unique and therefore hard to assess as security. I was untried. I have to say, RoyNat was amazing. They gave me the go ahead in a matter of days. They saw the potential and went with me on the idea."

RoyNat Victoria 386-1344

Financing for land and buildings, vehicles, machinery and equipment, working capital, refinancing and acquisitions.

the weather

Weather map unavailable today

A low pressure centre was moving southeast from the Gulf of Alaska this morning with rain and snow falling from northern Vancouver Island to the north coast. Some snow was reported from interior regions under cloudy skies. The low is forecast to move into northern Washington State Tuesday morning. Rain and snow will spread into the southern coast today with heaviest snowfalls expected late tonight and Tuesday. Strong winds and clearing skies will follow the system over the north coast while interior regions remain cloudy.

ENVIRONMENT CANADA WEATHER OFFICE 10 A.M. FORECASTS

Valid Until Midnight Tuesday

Greater Victoria, East Vancouver Island: snow warning continued. Today overcast. Snow beginning this afternoon, becoming mixed with rain by evening. Highs today near 3. Lows tonight near freezing. Tuesday snow with accumulations 15 to 20 cms. Temperatures falling to near minus 3 in the afternoon.

Greater Vancouver: snow warning continued. Today overcast. Snow beginning this afterno[illegible] mixed with rain this evening. Highs today near 2. Lows tonight near freezing. Tuesday. snow. Accumulations of 10 to 15 cms. Temperatures falling to near minus 2 in the afternoon.

North Vancouver Island: snow warning continued. Today overcast. Rain and snow mixed. Highs 2 to 4. tonight and Tuesday. Snow with accumulations of 10 to 15 cms. Gusty winds. Lows near minus 4. Highs Tuesday near minus one.

West Vancouver Island: snow warning continued. Today overcast, a few flurries becoming mixed rain and snow by afternoon. Highs 2 to 4. Tonight and Tuesday. snow with accumulations of 10 to 15 cms. Gusty winds. Lows tonight near minus 3. Highs Tuesday near freezing.

TEMPERATURES

	Max.	Min.	Prcp.
Yesterday			
Victoria	2	—2	—
Normal	6	3	—
One Year Ago			
Victoria	6	—1	—
Across Canada			
Prince Rupert	1	—1	1.2
Port Hardy	3	1	0.3
Terrace	—10	—11	0.2
Tofino	5	—.2	—
Comox	2	0	—
Vancouver	1	—6	—
Kamloops	—10	—11	—
Cranbrook	—14	—20	—
Fort Nelson	—25	—27	0.1
Peace River	—30	—38	—
Edmonton	—26	—33	—
Jasper	—17	—19	0.2
Calgary	—17	—22	0.2
Lethbridge	—21	—27	trace
Medicine Hat	—22	—30	trace
N. Battleford	—20	—31	trace
Saskatoon	—24	—29	—
Swift Current	—20	—30	trace
Prince Albert	—22	—26	0.6
Regina	—17	—28	0.2
Yorkton	—20	—29	—
Brandon	—15	—28	0.6
Winnipeg	—11	—24	5.3
The Pas	—20	—26	0.2
Kenora	—9	—19	3.4
Thunder Bay	—1	—17	24.5
Toronto	—1	—4	4.4
Ottawa	—10	—12	trace
Montreal	—9	—12	trace
Quebec	—15	—21	—
Halifax	—7	—15	—
Charlottetown	—8	—20	—
Fredericton	—8	—20	—
[illegible]			
Whitehorse	—18	—20	1.0
Yellowknife	—26	—36	1.2
Inuvik	—35	—40	—
United States			
Seattle	2	—4	—
Spokane	—9	—19	79.5
San Francisco	14	12	—
Los Angeles	19	13	0.8
Las Vegas	12	6	—
Phoenix	13	11	—
Chicago	2	—12	3.8
New York	—2	—3	—
Miami	17	9	—

World Temperatures

Amsterdam 3, 0; Athens 10, 4; Bangkok 31, 23; Beirut 18, 12; Belgrade 0, -3; Berlin 0, -1; Bogota 21, 2; Brussels 4, 0; Buenos Aires 28, 19; Cairo 18, 10; Caracas 28, 18; Copenhagen 0, -1; Dublin 7, 0; Frankfurt 11, 5; Geneva 7, 3; Helsinki -1, -5; Hong Kong 18, 12; Jakarta 30, 24; Jerusalem 10, 3; Johannesburg 24, 13; Kiev 0, -4; Kuala Lumpur 30, 23; Lima 23, 18; Lisbon 13, 7; London 7, 5; Madrid 5, 2; Manila 31, 20; Moscow -6, -11; New Delhi 19, 5; Nicosia 12, 3; Oslo -2, -5; Paris 8, 5; Perth 27, 21; Rio de Janeiro 33, 15; Rome 9, 1; San Juan 29, 22; Sao Paulo 30, 15; Seoul -5, -12; Singapore 29, 24; Stockholm -1, -3; Sydney 22, 18; Taipei 15, 11; Tel Aviv 18, 9; Tokyo 12, 2; Vancouver 1, -5; Vienna -6, -9.

CITY'S WEATHER RECORD

Sunshine Jan.	18.3 hrs.
Last Jan.	31.4 hrs.
Normal (30 yrs.)	11.1 hrs.
Sunshine, 1980	18.3 hrs.
Last year	31.4 hrs.
Normal (30 yrs.)	11.1 hrs.
Precipitation Jan.	8.6 mm
Last Jan.	— mm
Normal (30 yrs.)	28.0 mm
Precipitation, '80	8.6 mm
Last year	— mm
Normal (30 yrs.)	28.0 mm

Sunrise, Sunset Tuesday (Pacific Standard Time)
Sunrise 08:06 Set 16:36

Moonrise, Moonset Monday/Tuesday (Pacific Standard Time)
Moonrise 22:23 Set 11:17 Sun.

TIDES AT VICTORIA (Tides listed are Pacific Standard Time)

	Time	Ht	Time	Ht	Time	Ht	Time	Ht
	H M	Ft.	H M	Ft.	H M	Ft.	H M	Ft.
7	0830	8.5	1200	7.3	1715	6.9		
8	0005	3.4	0845	8.5	1400	6.6	1800	6.3
9	0030	4.1	0855	8.6	1700	5.6	1900	5.8
10	0100	4.9	0905	8.7	1715	4.9	2320	5.6
11	0110	5.6	0925	8.8	1750	4.2	2355	6.0
12	0315	6.5	0935	8.9	1805	3.5		
13	0130	6.6	0400	7.1	1005	9.1	1840	2.8
14	0145	6.9	0515	7.6	1035	9.3	1910	2.1
15	0215	7.2	0615	8.0	1105	9.5	1935	1.4

TIDES AT SOOKE

	Time	Ht	Time	Ht	Time	Ht	Time	Ht
	H M	Ft.	H M	Ft.	H M	Ft.	H M	Ft.
7	0615	8.4	1130	7.3	1520	8.3	2335	4.0
8	0645	8.5	1235	7.0	1610	7.6	2355	4.6
9	0715	8.7	1350	6.6	1730	7.0		
10	0030	5.3	0745	8.9	1520	6.0	1940	6.5
11	0030	5.8	0820	9.1	1615	5.2	2155	6.2
12	0020	6.2	0845	9.3	1710	4.4	2300	6.5
13	0415	7.2	0910	9.6	1745	3.5	2355	7.2
14	0415	7.2	0950	9.8	1830	2.7		
15	0045	7.1	0420	7.5	1025	10.1	1900	2.0

TIDES AT FULFORD HARBOUR

	Time	Ht	Time	Ht	Time	Ht	Time	Ht
	H M	Ft.	H M	Ft.	H M	Ft.	H M	Ft.
7	0120	3.5	0905	11.2	1545	7.6	1915	8.2
8	0145	4.4	0940	11.1	1635	7.0	2045	7.8
9	0235	5.3	1005	11.0	1720	6.3	2225	7.5
10	0300	6.3	1030	10.9	1805	5.5		
11	0200	7.6	0400	7.2	1105	10.7	1845	4.7
12	0220	8.3	0450	8.1	1140	10.6	1920	3.8
13	0330	9.0	0630	8.7	1150	10.5	1950	2.9
14	0415	9.7	0745	9.1	1230	10.4	2030	2.1
15	0505	10.2	0855	9.3	1300	10.5	2100	1.4

• Prices effective 'till Saturday, January 12th • While Quantities Last • We reserve the right to limit Quantities.

Kmart 477-5113

Automotive Buys

10% OFF Snow Tires!

DRIVE SAFELY THE K mart WAY WITH SPECIAL AUTOMOTIVE AIDS & SAVE 10%

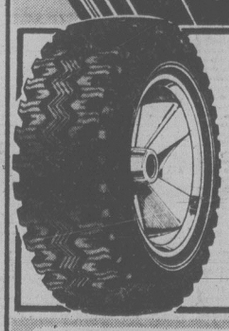

110 POLYESTER TIRES FOR WINTER
Tubeless, whitewalls are guaranteed against defects in materials and workmanship. Low price includes installation. Certain tires may not be available in all stores.
K mart Regular List Price From 28.47 to 40.27
K mart Special Price from 25.62 to 36.24

STURDY FOUR PLY KMMS 350 RADIALS
Get strength and stability with 2 fibreglass belts. 2 polyester cord won't flat spot. Certain tires may not be available in all stores.
K mart Regular List Price From 46.77 to 56.97
K mart Special Price from 42.09 to 51.27

KMMS 150 2+2 BELTED TIRES
Polyester/fibreglass tubeless, whitewalls are guaranteed against defects in materials and workmanship. Certain tires may not be available in all stores. Includes installation.
K mart Regular List Price From 33.77 to 38.57
K mart Special Price from 30.39 to 34.71

N.A.C. PLAN
NO ADDITIONAL CHARGE FOR: • Installation • Balancing • Valve • Freight • Insurance • Single tire purchase
IN ADDITION: Every 5 000 miles or 8 000 km for the life of your K mart tires we will perform without charge, these maintenance services 1 Properly rotate tires 2 Thoroughly inspect tires 3 Check air pressure 4 Check valve stems 5 Check wheel balance 6 Rebalance if necessary 7 Check front alignment 8 Seasonal removal and installation of K mart tires already mounted on rims 9 Puncture repair
WARRANTIES AND MAINTENANCE SERVICES HONOURED ACROSS CANADA IN K mart STORES WITH SERVICE BAYS

DISC-DRUM & BRAKE SERVICE
Service checked by LICENCED MECHANICS. Appointments may be made in advance to fit your time schedule and convenience.
Service includes front disc pads, quality rear linings and installation. In addition, our qualified mechanics will inspect lines and hoses, master cylinder, rotors, drums and wheel bearings. For most cars. Parts and labour extra for replacements. Oversize brake shoes extra.
K mart Sale Price 49.50
Re-Surface Drums (if necessary) K mart Sale Price 3.50 ea.
Re-Surface Rotors (if necessary) K mart Sale Price 10.00 ea.

Save $2.00 with trade-in

COUNT ON DEPENDABLE K mart 300 BATTERY
Look at these extras! Guaranteed to last 36 months. Low price includes installation. For most cars. Series #22NF-240, 24F-300, 42-320 and 1-515.
K Mart Regular List Price 57.97
K mart Special Price 48.77 Each

GARAGE CREEPERS
With full-width platform. K mart Regular Price 14.77 each.
K mart Special Price 11.00 ea.

SET OF 2 DURABLE CAR RAMPS
5000 lb. capacity per set. K mart Regular Price 25.77 set.
K mart Special Price 21.00 set

SPRAY & GO! STARTING FLUID
Easy to use! Just spray and go. 8.3 oz.
K mart Regular List Price 1.57
K mart Special Price 1.17 Ea.

30% OFF DISCONTINUED MAG WHEELS

SCRAPER/SNOWBRUSH
Don't get caught without a scraper.
K mart Regular List Price 1.37
K mart Special Price 99¢ Ea.

SEE BETTER! TRUCK MIRROR
Fits all size trucks and utility vehicles.
K mart Regular List Price 19.97
K mart Special Price 13.27

UNIVERSITY HEIGHTS SHOPPING CENTRE, 3986 SHELBOURNE, VICTORIA, B.C.

capital scene

Royal Scottish Country Dance Society, Victoria Branch, is offering a beginners' class, 7:30 tonight, James Douglas Elementary School Gymnasium.

City of Gardens Chapter Sweet Adelines, Inc., guest night for women wishing like to learn four-part barbershop harmony, 8 tonight, downstairs,St. Aidan's United Church, 1691 Broadmead.

Victoria Lapidary and Mineral Society, 8 tonight, Garth Homer Centre, 813 Darwin.

Emily Carr House, art classes for children 3½ to 5 years old, first class at 10:30 a.m. Tuesday, Jan. 8, 207 Government.

Solar Energy Society of Canada Inc. Victoria chapter, slide show and talk, 7:30 p.m. Tuesday, Jan. 8, Windsor Park Pavillion.

La Leche League of Victoria-Gordon Head, 8 p.m. Tuesday, Jan. 8, 3964 Ashford.

Victoria federal riding Liberal Association, 8 p.m. Tuesday, Jan. 8, Georgian Room, Empress Hotel.

English-Speaking Union (Victoria branch), 8 p.m. Tuesday, Jan. 8, lower hall, St. Mary's Church Elgin.

Rosicrucian Order, A.M.O.R.C., convocation and lecture, 7:30 p.m. Tuesday, Jan. 8, 1632 Yale.

V.I. Scottish Country Dance Society offers beginners' class, 7:30 p.m. Tuesday, Jan. 8 and an intermediate class will begin 7:30 p.m. Wednesday, Jan. 16, Oak Bay Senior Citizens Centre.

Canadian Information Processing Society, cash bar, 5 p.m. and dinner at 6 p.m. Tuesday, Jan. 8, Saltair Room, Holyrood House, 2315 Blanshard.

Parents of Beavers, Cubs, and Scouts of First Arbutus, 8 p.m. Tuesday, Jan. 8, Kanaka Room, Esquimalt Recreation Centre, 527 Fraser.

Ladies' Auxiliary Pro Patria Branch No. 31, Royal Canadian Legion, 7:30 p.m. Tuesday, Jan. 8, 625 Courtney.

B.C. Governement Retired Employee's Association, 2 p.m. Tuesday, Jan. 8, St. Matthias Hall, 600 Richmond.

Cesarean Birth Group, 7:30 p.m. Tuesday, Jan. 8, Adanac Building, Royal Jubilee Hospital.

Pacific Command Wives Club, 7:30, p.m. Tuesday, Jan. 8, Building No. 37, Naden. Speaker, Captian Robichaud.

Registered Nurses Association of B.C., 7:30 p.m. Tuesday, Jan. 8, Priory Hospital, 567 Goldstream. Topic, megavitamin therapy.

Women's Aglow Fellowship, lunch, 11:30 a.m. Tuesday, Jan. 8, Princess Mary Restaurant. Reservations required, call 383-1453.

Victoria Camera Club, slide clinic, 8 p.m. Tuesday, Jan. 8, Cedar Hill Community Centre.

Victoria Parents of Twins and Triplets Association, 8 p.m. Tuesday, Jan. 8, Cedar Recreation Centre, Columbine Way.

Ladies Auxiliary Britannia Branch No. 7, Royal Canadian Legion, 7 p.m. Tuesday, Jan. 8, 732 Cormorant.

Victoria Parliamentary Study Group, 7:30 p.m. Tuesday, Jan. 8, Knox Presbyterian Church. 2964 Richmond.

Auxiliary to the Victoria General Hospital, 2 p.m. Tuesday, Jan. 8, Nurses' Residence.

Ladies' Auxiliary Esquimalt Dockyard Branch No. 172, Royal Canadian Legion Pacific Command, 7:30 p.m. Wednesday, Jan. 9, 622 Admirals.

Ministry of Human Resources, Capital Region, foster child information night, 7:30 p.m. Wednesday, Jan. 9, Junction Centre Building, 1627 Fort.

Ex-Wrens, 8 p.m. Wednesday, Jan. 9, 2217 Vancouver

Alta. dam could flood Peace

VANCOUVER (CP) — A massive and complex scheme to solve southern Alberta's severe water shortage could result in flooding of parts of the Peace River Valley in eastern B.C.

The project was outlined by Alberta Conservative MLA Henry Kroeger, co-chairman of a water management committee comprising engineers and consultants from the University of Alberta and the University of Calgary.

However, B.C.'s Deputy Environment Minister Ben Mar says he'll be seeking a full explanation of Alberta's plans for the dam.

Mar said the two governments have talked in the past about a Dunvegan dam but have only agreed on construction of a low dam, with a reservoir that would extend no further than the border. Mar says if Edmonton is planning any changes, he wants to know about them.

Kroeger said the basic plan is a diversion of water from the McLeod River and the Peace River using dams and irrigation canals.

The dam on the Peace River would be at Dunvegan, about 80 kilometres from the B.C.-Alberta border.

"The lake (reservoir) would end up in B.C. but I've no idea how long it would be," Kroeger said. "Certainly there are inter-provincial implications here and we would have to talk to B.C., as well as the federal government, when we have an idea what the impact of the scheme would be."

He said his committee will have a position paper ready to present to the Alberta cabinet in the spring.

"I don't think there is any question but that the project has to go ahead if we as a province are going to grow," Kroeger said. "I'm convinced we're going to do at least some of the things we're now studying."

He said he considers the project essential because the southern half of Alberta has a critical water shortage.

Patrick Michiel, chairman of the Peace Valley Environmental Association, said in an interview from Dawson Creek, B.C. that he was appalled by the project.

Tory information act law professor's topic

University of Victoria law professor Dr. Murray Rankin will discuss proposed freedom of information legislation Tuesday at Victoria Electric Club.

An information act was introduced by the Conservative government in the last parliament but failed to pass before dissolution in November.

The electric club meets at noon in Crest Harborview Inn, 455 Belleville.

Diamonds costly

NEW YORK (AFP) — Wholesale prices of high-quality diamonds increased by 49 per cent last year, the Gemstone Trading Corp. said Thursday.

Bill Halkett photo

NEED A FRIEND? Three-month old Lab-Spaniel cross accompanying Society for Prevention of Cruelty to Animals kennel man Chris Van Elsakker on his morning rounds at SPCA shelter, 3150 Napier, needs not only a friend but a good home and name. Call 388-6627 and ask SPCA folk for puppy X.

B.C. teacher shortage soon?

VANCOUVER (CP) — Despite declining enrolment, British Columbia could face a teacher shortage in three years, says a private research society.

The teacher supply is dropping faster than public school enrolment because universities are graduating fewer teachers than they expected, says Glen Forrester, educational planning and research manager of B.C. Research.

He said it is not clear why fewer students are entering teacher training although many might have been scared away by public discussion about the lack of jobs in Eastern Canada.

"Possibly some students are scared away. The University of B.C. is no longer having the enrolments (in the department of education) we were projecting three or four years ago."

Dr. Murray Elliott, director of undergraduate studies at the university's education department, says enrolment has dropped about 25 per cent in the past two years.

Death ship spill tab at $800,000

JUNEAU, Alaska (AP) — As costs of cleaning up the oil spilled from the Lee Wang Zin in Clarence Strait approach $800,000, the United States Coast Guard said there was no immediate threat from a new oil leak from the sunken freighter.

Lt. Doug Ensley said Sunday that the Coast Guard flew over the burial site, about 15 kilometres south of Forrester Island, on Saturday and planned another trip today.

He said a sheen of about 90 metres by 900 metres was spotted on Saturday directly over the derelict freighter.

"It is just a light-colored sheen and is being dispersed by wave action," Ensley said. "Right now the weather is with us, it is taking it out to sea."

The Coast Guard has received approval from headquarters in Washington to spend $800,000 on the clean-up, now performed by Crowley Environmental Services under contract, Ensley said.

Workers are sawing oil-soaked timber and burning it on the beaches, he said.

Meanwhile, a department of law official said the state plans to file suit against the freighter's owners to recover the money it has spent so far and to seek penalties and damages.

On the move with RoyNat.

Maurice Oberson, President, Karhu-Titan Canada Ltd., Cowansville, Québec.

"Our Montreal accountants recommended them."

"We knew in 1975 the cross-country ski market was going to be big. We knew that Karhu of Finland had the best ski-technology. We had the rights, but had to raise the money for specialized manufacturing equipment.

"Our Montreal chartered accountants recommended RoyNat and told us they had a good name and we could rely on them. That proved to be correct.

"RoyNat saw the opportunity we had in the industry – and that wasn't easy because there were many casualties in those years. Their people really knew what they were doing – excellent business analysts.

"We're expanding again and we'll be working with RoyNat. No question."

RoyNat Victoria 386-1344

Financing for land and buildings, vehicles, machinery and equipment, working capital, refinancing and acquisitions.

GOLD'S FABRICS
Sensibly Priced Quality Fashions for Apparel and Home

Sale ends Jan. 19th. or while quantities last.

Drapery sale

FREE LABOUR

CUSTOM-MADE DRAPERIES

CHOOSE FROM HUNDREDS OF FABRICS IN STOCK AT FACTORY DIRECT PRICES. CUSTOM TAILORED AND INSTALLED WITHIN THREE WEEKS.

FREE SHOP AT HOME SERVICE

Just look at these "DOORBUSTERS"

Draperies 72" or longer. Fabrics $5.99 yd and over Wide Width Fabrics 20% off NO SPECIAL ORDER FABRICS

DESIGNER PRINTS
The best in quality and design.
Reg. first quality 12.99 to 18.99 Slightly imperfect 7.99 yard

WE WILL NOT BE UNDERSOLD
on any identical items and quality offered at regular prices by any competitor! Shop Gold's for values today!

HOMESPUN ACRYLICS
A beautiful bargain at Gold's today!
Prices 8.99 to 12.99 Slightly Imperfect 3.99 yard

GOLD'S FABRICS
1585 Hillside Ave.
OPEN MON. - FRI. 9:30 - 9:00
SATURDAY 9:30 - 6:00
VISA

"As Advertised On"

THE PRICE IS NICE

Storewide Clearance

Furniture for Every Room, Appliances, Color TVs

IN MANY CASES 1/2 PRICE And much LESS

Enter Our Draw ... You Could WIN a 21-Day Excursion For 2 ... Anywhere Eastern Airlines flies.
Make as many stops as you wish. Take your trip anytime in 1980.
Entries provided at The Traders. Trip arranged by THE ARRANGER'S
BLANEY'S TRAVEL LTD.
No purchase necessary
Draw Jan. 31/80

WIDE OPEN 7 DAYS A WEEK

715 FINLAYSON STREET

MON. TO FRI. 9 a.m.-9 p.m.
SAT. 9 a.m.-6 p.m.
SUN. Noon-5 p.m.

The Traders
We're Locally Owned and Operated!

Lots of Free and Easy Parking

PHONE 388-6264

Victoria Times

ESTABLISHED IN 1884

COLIN D. McCULLOUGH, Publisher

GORDON R. BELL, Managing Editor BARBARA McLINTOCK, Editorial Page Editor

Proprietor — Victoria Times Division of F.P. Publications (Western) Ltd., 2621 Douglas Street, Victoria V8W 2N4 Telephone 382-3131

MONDAY, JANUARY 7, 1980

Camera shy

Prime Minister Joe Clark should have conceded that the format suggested by the Pierre Trudeau for televised debates prior to the Feb. 18 federal election was a good one.

To hold debates not only between the party leaders, but also between government ministers and their opposition critics was of obvious value to the Liberal party. It afforded Pierre Trudeau the opportunity to retain a lower profile and emphasize what he has termed a team approach to the party structure. After all, there is no guarantee of how long Trudeau will remain party leader after the election; the Liberals must attempt to show a reservoir of people capable of running the government.

Tory campaign managers shrugged at the challenge, seemingly worried that increased exposure for the Liberals would turn into a mini party leadership convention. But as the Liberals know that the instability of their leadership is a strike against the party, Tories should also know that leadership is one of their biggest handicaps.

Clark's record in his six months in office has hurt the Conservatives' prospects for re-election. Turnarounds on bank interest rates, PetroCan, taxation, and the Canadian embassy in Israel are still fresh in many people's minds.

Although Clark may be perceived as a weak link, however, various government ministeries have received competent leadership. John Crosbie in finance, Don Mazankowski in transport, Ron Atkey in immigration and employment and John Fraser in environment have all performed adequately in critical areas.

To pit these people in debate against Liberal and NDP candidates would not only be enlightening for viewers, but would do the Tories' image as much good as the Liberals'.

The results of public opinion polls taken before the election call do not necessarily indicate its outcome. But the Tories were trailing so badly that a Liberal victory seems almost assured unless there is a drastic change in the electorate's perception of the Conservative party.

Surely Clark and his backroom strategists should have viewed television debates as an opportunity to display ministerial calibre capable of compensating for Clark's seeming lack of personal appeal.

By the same token, it is amazing that the NDP also rejected a debate series. It's doubtful if there has been an election where the public has expressed as many doubts about the leadership capability of both major parties. Many people, possibly for the first time in their lives, are thinking about voting NDP. What better opportunity could that party have to capitalize on the records of two governments!

Also, the NDP has articulate, young hopefuls who could no doubt hold their own in televised debates.

And finally, debates that concentrated on the issues facing specific ministeries could increase the interest shown by voters in the election. Issues that would be neglected or passed over for lack of time in a one-shot debate between party leaders could be expanded to broaden our understanding.

The Conservatives and NDP hedged for so long on the challenge that national television networks now say it is unlikely necessary program adjustments for a debate series could be made. For both parties and voters, it is a lost opportunity — one that should become part of future federal elections.

The end

Something for those who ponder the universe and worry about its natural destruction:

As if calamities like planet collisions, the sun dying or the black holes swallowing everything weren't enough, a new theory of physics now being studied suggests that the components of all matter, protons and neutrons, may simply vanish. Like uranium and other highly unstable matter, some scientists feel, the universe has a half-life and may disappear some day.

That half life has been pegged at roughly 10,000 billion billion billion years.

We can hardly wait.

"Just a survey folks, just a survey."

JAMES RESTON

Firm foreign policy urged

WASHINGTON — The Soviet invasion of Afghanistan is being discussed here as a cruel and cynical betrayal of that country, which must be punished by withdrawing ambassadors, postponing or ending the strategic arms talks, invoking economic sanctions, boycotting the Moscow Olympic Games, and sending Secretary of Defense Brown to China.

Other proposals are under review and widely supported, provided they carry little or no risk, but Henry Kissinger has a somewhat different view of the problem. He agrees that Moscow must be made to pay a price for its latest outrage, and that the United States must not seem helpless, as in the case of Iran, to help the victims of open aggression.

No gestures

But he is opposed to any sudden "grand gestures" that are likely to be ineffective and cannot be sustained. He believes it is time, despite the presidential election, for a carefully considered nonpartisan effort to reach a consensus on how to contain Soviet power in the Near and Middle East throughout the 1980s.

"The main issue really isn't Afghanistan," he says. "The issue is what the countries who rely on us can expect of us and what we can expect from them. And what countries have a right or reasonable expectation to rely on us. Those are the issues we ought to discuss."

In response to a series of questions from this corner, the former secretary of state made these points:

—U.S. commercial dealing with the Soviet Union — the sale of wheat, modern technology etc. — should be related to Soviet international political and military behavior.

—We should help China's industrial modernization, but not send military arms to that country in response to Moscow's invasion of Afghanistan.

—It was wrong, in his view, to deny arms in recent years to Pakistan because of its intention to build nuclear weapons; "limited" conventional arms shipments should be resumed, but any massive arms program might provoke a new Indian Government to attack Pakistan and make things even worse than they are now.

Kissinger sees the latest crisis as an opportunity to get at the deeper and wider problem of establishing a stable political and military policy for the protection of the nations and essential oil resources of the Middle East.

Such a policy, he insists, must have the support of both political parties and the understanding of the American people and the allies. For otherwise, an American policy that changed from one administration to another would lead to even greater instability in the world.

HENRY KISSINGER
. . . Moscow must pay a price

"We have suffered since the late sixties," he said (this includes the years of his own responsibility) "from a lack of consensus on the role of power in the world, the nature of the philosophy we should represent in the world.

"Is it the Andy Young view? Are the radicals our real friends? Or is there some moderate alternative we can offer? And while we have learned the limits of our possibilities, we haven't really defined the scope of them. That seems to me our big national task now."

We need to get a dispassionate analysis of our interests, Kissinger says, and also an analysis of the strategy by which the Soviets are to be contained, if that's our objective, and not frantically start "doing something" now, and pouring arms all over the world.

"I think the administration has been not sufficiently appreciative of the facts of power, so it isn't that I would not favor a firmer policy. I just don't want them to go crazy and I don't want them to ad hoc it. They may also have to consider what they will do when the Soviet peace offensive starts this summer. We can find ourselves buffeted again and get our country divided, if we don't have a settled view of what it is we're trying to accomplish."

Some support

Kissinger thought it likely that George Bush and Sen. Howard Baker of Tennessee, two of the Republican candidates for the presidency, would go along with such an effort to devise a new nonpartisan policy and that they would be supported by many others in the Republican Party if they agreed to cooperate.

"We have now gone for 10 years up and down this foreign policy escalator," Kissinger observed. "We've got liberals who think that everything that happens in the world is our fault. We've got conservatives who think that all you need is anti-Communist liturgy and that solves all our problems, but we have not managed for a decade to get a settled strategy that a majority of our people will support."

Kissinger conceded it would be hard in an election year to get the president and the leaders of the GOP to agree to work out such a strategy; but he insisted that, if the president failed to make the effort, then we would really have a devisive and vicious partisan debate anyway and then the president and the country would be worse off.

WALTER STEWART

Action unrelated to words

OTTAWA — Politics lives on slogans, and two favorites read "Don't blame me" and "Do as I say, not as I do." Both are getting a workout in the current federal election.

The Conservatives say it is not their fault that they had such a dismal parliamentary record in their 205 days of office. A disruptive opposition hampered their plans to build a better tomorrow for all Canadians. The Liberals contend that sheer incompetence explains the lack of legislative accomplishment, and that Prime Minister Joe Clark's flip-flops have left the nation in disarray.

Fair enough. But it seems fair, as well, to look back along the first 205 days of Liberal rule after the victory of 1974. Prime Minister Pierre Trudeau was re-elected on July 8, 1974, with a clear ajority. He had been the leader of his party for six years, and that party had been in office for 11. He had two enormous advantages over the minority Conservative government of 1979 — parliamentary control and a background of government.

Contradictions

Even so, the Liberals didn't accomplish a whole lot in their first seven months of office, and much of what they did accomplish contradicted their campaign promises.

That's where "Do as I say, not as I do" comes in. The Liberals would like the nation to condemn the Conservatives for their failures, but they are not anxious to have their own record held up to the light.

The table attempts to do just that. It sets down 15 major campaign promises made by Trudeau in the 1974 election, and compares them with the action taken in his first 205 days of office. The same process is then applied to the Clark government. The results are edifying, but not cheering.

The Trudeau Record July 8, 1974-Jan. 29, 1975

Campaign Pledge: 1. To "wrestle inflation to the ground." Action, Nov. 18 budget cut taxes. Comment, inflation increased.

Campaign Pledge: 2. To avoid wage and price controls. Action, none. Comment, controls were imposed Oct. 14, 1975.

Campaign Pledge: 3. To establish a Crown corporation for passenger rail. Action, under study. Comment, Via Rail established June 12, 1977.

Campaign Pledge: 4. To spend $290 million on urban transit. Action, under study. Comment, $100 million eventually spent.

Campaign Pledge: 5. To end freight-rates disparities. Action, under study. Comment, bill never passed.

Campaign Pledge: 6. To establish Petro-Can. Action, Bill introduced. Comment, passed July 30, 1975.

Campaign Pledge: 7. To give income supplements to the working poor. Action, none. Comment, scrapped.

Campaign Pledge: 8. To provide a "national energy policy aimed at self-sufficiency and prices below world prices." Action, none. Comment, goals changed to self-reliance and moving toward world prices.

Campaign Pledge: 9. To establish a 200-mile offshore boundary. Action, none. Comment, Trudeau later rejected unilateral action; still later, Canada took it.

Campaign Pledge: 10. To give $500 grants to purchasers of new houses. Action, implemented. Comment, one year plan only.

Campaign Pledge: 11. To establish a national home warranty council. Action, none. Comment, scrapped.

Campaign Pledge: 12. To pass "anti-profiteering" legislation. Action, none. Comment, scrapped.

Campaign Pledge: 13. To bring in a two-stage competition policy. Action, stage one introduced. Comment, stage one later passed; stage two scrapped.

Campaign Pledge: 14. To stabilize farm incomes at 90 per cent of previous five-year average. Action, Legislation introduced. Comment, passed July 30, 1975.

Campaign Pledge: 15. To require all new resource projects to be 50 per cent Canadian-owned. Action, none. Comment, scrapped.

The Clark Record, May 22, 1979-Dec. 13, 1979

Campaign Pledge: 1. To cut government spending. Action, Dec. 11 budget. Comment, budget defeated.

Campaign Pledge: 2. To provide a "permanent, $2 billion cut in personal income taxes." Action, none. Comment, scrapped.

Campaign Pledge: 3. To lower interest rates. Action, interest rates raised four times. Comment, reversed.

Campaign Pledge: 4. To move the Canadian embassy in Israel to Jerusalem. Action, Stanfield mission. Comment, scrapped.

Campaign Pledge: 5. To legislate freedom of information. Action, Bill passed second reading. Comment, killed by election.

Campaign Pledge: 6. Tax credits for mortgage interest and municipal taxes. Action, second reading. Comment, killed by election.

Campaign Pledge: 7. To sell off Petro-Can. Action, Under study. Comment, now propose to sell only part of company.

Campaign Pledge: 8. To reform Parliament. Action, under study. Comment, position paper only.

Campaign Pledge: 9. To make Canada self-sufficient in energy by 1990. Action, incentives defeated in budget. Comment, goal changed to "move towards" self-sufficiency.

Campaign Pledge: 10. To move to world prices in oil. Action, budget based on such a move. Comment, no agreement with provinces.

Campaign Pledge: 11. To establish a public interest disputes commission to curb public-sector strikes. Action, under study.

Campaign Pledge: 12. To freeze public-service hiring. Action, done.

Campaign Pledge: 13. To increase budget deficit if needed to stimulate growth. Action, budget proposed to cut deficits. Comment, reversed.

Campaign Pledge: 14. To reduce unemployment. Action, none. Comment, scrapped in short term.

Campaign Pledge: 15. To share more with the provinces. Action, resources ceded to provincial control. Comment, policy changed; now more power demanded for Ottawa.

Same excuse

Trudeau explained that he could not get more of his promises implemented because of the "obstructive tactics" of opposition parties. So did Clark.

This survey is not exhaustive — the parties make literally hundreds of promises during campaigns — but it is typical, and it does cover the highlights of the pledges made across a variety of policy areas.

It suggests that there is little relation between what the parties say they will do and what actually happens after an election.

Vote as you like — but don't expect much.

letters

No miracle

At the end of the '70's Canada and the world are balancing more precariously on the precipice of a worsening energy crisis and still our politicians and business community continues to paw the ground and bray into the wind, displaying more concern with profits and new oil reserves than developing alternative forms of energy.

We didn't need OPEC to sound the alarm but even after the 1973 oil crises our social system including the horrendously short sighted and greedy automobile manufacturers plodded on in a stupefied trance refusing to accept the obvious truth. Why in the name of social sanity and economic survival are we expecting a glorious miracle to correct our energy sickness.

There are many immediate and important actions which must be taken to implement sweeping changes towards energy conservation while another crucial attack should be directed towards solar energy. I have recently learned through the provincial ministry of energy that there are two federal government programs. One is to assist solar equipment manufacturers in establishing themselves and the other is to use the equipment in goverment buildings.

That information is essentially pleasing but why are we still experimenting? It's bitterly frustrating to realize that Canada continues to build about 30 or so private and government buildings per year so we may stand back to survey and test the results.

The price of installing a solar space heating and/or hotwater system in a private home, although economically feasible, is still fairly expensive and this is where the provincial and federal governments must speed up a vast and major program to subsidize solar energy use. If this were done, the cost to the consumer could be reduced by at least 50 per cent and the saving to the nation in both cost and job creation would be a joy to contemplate.

There can be no doubt that a concerted effort by governments to get solar products onto the market in mass production today, would change the 80's around both socially and economically. If we had waited for the motor car to be perfected prior to its full production, we might not yet have traffic congestion in our world. — Horace Kempster, 1001 Karen Crescent.

Spoils suspense

As any half decent movie goer knows it is a no-no to expose the ending of the movie they are talking about. It amazes me to read a review of Star Trek by Lorraine Locherty in the Dec. 22 *Times* which reveals the plot and the ending. The reviewer should consider the fact that most movies build up to an ending. It's like playing a game and knowing the final score before you start. Why play? — R. J. Varaleau, 5066 Old West Saanich Road.

Victoria Landmarks

Fort Victoria was built in the sunny summer of 1843. Victoria was incorporated as a city in 1862. Between the two dates, much had happened.

In 1846, the Oregon Boundary Treaty gave Britain the land north of the 49th parallel, and the southern tip of our island.

On January 13, 1849, a Royal Charter granted Vancouver Island to the Hudson's Bay Company for settlement under certain conditions. In May, 1849, James Douglas started the removal from the Company's western headquarters of Fort Vancouver on the Columbia River to the new headquarters at Fort Victoria.

In 1849, too, Vancouver Island and adjacent islands were constituted a colony by the Imperial Government and, in July, 1849, an English barrister, Richard Blanshard, was commissioned as first Governor of the new colony. In March, 1850, Governor Blanshard reached Fort Victoria.

On August 30, 1851, at the first meeting of the Legislative Council of Vancouver Island, Governor Blanshard announced his resignation as governor, and James Douglas was to act as Governor until a new commission arrived.

In August, 1856, the first House of Assembly met, and in 1858, the arrival of hundreds of goldseekers greatly changed conditions in Victoria.

By 1862, the Fort was disappearing, and Victoria officially became a city.

Contributed by Victoria Section, B.C. Historical Association.

WILLIAM SAFIRE
on language

Play it again, Sam

The readership is on the ball: I have been inundated with postcards saying, "Gotcha!" and, "Shame on you!" for the misspelling (deliberate, as is every mistake in this space) of "redundancy" during a cavil at "opening gambit."

"Redundant" — with an "a," not "redundent" — is familiar with inundations, since both words are rooted in unda, the Latin for "wave." To be inundated is to be overwhelmed by a wave, and to be redundant is to be overflowing, unnecessarily wordy, tautologous, overabundant, excessive, or using too many synonyms in a single definition.

Be very careful in zapping redunders. My first foray was a snarl at the banks which proclaim "free gifts." Churlishly, I demanded, "What other kind of gifts are there?" The correct snarl would have been, "What other kind of gift is there?" Or, "What other kinds of gifts are there?" Verbalists may be disagreeable, but verbs may not.

The mail revealed the existence of The Redundancy Squad, which calls itself The Squad Squad — a group of single-minded citizens dedicated to the elimination of the superfluous.

"New record" infuriates Charles O'Neil of Jamaica, N.Y.: "If it's a record, it's got to be new; if it isn't, it isn't a record." Prof. Robert Weigand of Chicago chides *The New York Times* for using a headline with the phrase "Past History." (The newspaper, to its stylistic credit, has dropped the phrase "investigative reporter," because editors felt that all reporters should be investigative.) Louise Wilson of Palo Alto, Calif., sends an advertisement from a furniture company touting "a most unique accent piece" — "unique" should stand alone, with no adjectives to give it a strange accent.

Sometimes redundancies are permissible. After an acronym, the last initialed word can be repeated: "SALT talks," "OPEC countries." ("OPEC" stands for "Organization of Petroleum Exporting Countries," which does not permit "OPEC nations.") And some redundant phrases have been joined together for so long that no grammarian may put them asunder: "bouquet of flowers," "false pretences," "never before" and "joined together."

If somebody else's use of a redundancy puts a smile on your face, think about "smile on your face" — where else would you smile? Lose face.

Now to a special, voguish form of redundancy — the weakening reinforcer — because it fits well here, I am impelled to do two pieces on this subject.

Adverbial lapel-grabber

Julie Williamson, a native of Texas now studying New Yorkese, writes: "Lately I have been particularly aware of a certain mode of expression which — in my experience — is peculiar to this area: to 'see visually' (or 'visually see'), to 'verbally tell,' to 'physically pull' (or 'put, place'), to 'manually place' ('put, pull') to 'search physically,' to 'see personally,' and others which — at this moment — I cannot mentally recall. Am I alone in thinking such constructions to be redundant?"

No, Miss Williamson, you are not solitarily alone. You are among the multitudinous many who wince at being subjected to the adverbial lapel-grabber or weakening reinforcer pressed upon us by speakers who worry about being considered too unimportant to be listened to — or who think their listeners are too preoccupied to understand.

David B. Guralnik, at Webster's New World Dictionary, calls this "the redundancy of the colloquial" and cites such familiar tautologies as "enormous giant," "brilliant genius" and "penniless pauper." The adverbial lapel-grabber, he says, is no longer used merely to reinforce the speaker's point: "Today, I suspect, the speaker is trying to make sure that he will not be misunderstood. It's all of a piece with 'Ya unnerstan?' 'Know what I mean.?'

"Such expressions are now particularly characteristic of young business types, who are often not sure that they are getting across," this lexicographer personally writes. "And no wonder. It is probably also a symptom of the verbal avalanche used these days in snowing others. Or do I have my metaphors logically transposed?"

Guralnik has, indeed, put the fall before the snow, but he has an insight lurking in his inundation. Because so much of today's discourse is vague and insubstantial, a need has arisen to break through and make an impression. For example, "to see" has come to mean "to perceive" to such an extent that when the speaker means to see with your eyes , his temptation is to say "to visually see," and even to add, "I mean, with your eyeballs and the optic nerves reporting reality directly to the brain."

Same with "physically," which once meant merely "bodily," but has come to mean "with your own hands, actually, none of this metaphoric stuff or promises about the future, but really, no-foolin', made to happen in a way that produces discernible results." That is the meaning of "I want you to physically make sure he gets this" The lapel-grabbing "physical" has recently come to mean "a football team adept at inflicting pain on opponents without incurring penalties.")

Thus, when "I personally feel" anything, I am saying that my feeling is mine, all mine, and not gleaned from advertisements or the result of Lazarsfeld's Theory of the Two-Step Flow of Communication from source through opinion leader to me. No opposite exists: a person is no more likely to say, "I impersonally feel" than a football announcer is likely to say, "The reason they're flat is that they are a very mental team."

Flat

We cannot watch the forthcoming Super Bowl without an understanding of the hottest cliche in the hotbed of stereotypes that is professional football: "flat."

When a team is not playing as well as it should; when that spark, that esprit, that motivational je ne sais quois that leads to the nirvanalike "momentum" is missing, a team is said to be "flat." "The Steelers weren't as crisp as usual," said Oiler linebacker Art Stringer. "I don't know if they got flat sitting around the hotel room . . . or what."

Origin? "Oh, how stale, weary, flat and unprofitable seem to me all the uses of this world," said Hamlet in soliloquy. (In pre-Copernican times, astronomers were also quoted as observing, "The world seems flat," but that was in a different sense.)

Wine that lost its sparkle and zest was described as flat three centuries ago; today, the meaning is the opposite of "effervescent," as when the top is left off a bottle of soda pop and the fizz disappears.

From that, one might expect the opposite of "flat" to be "bubbly" or "fizzy," but it is not: the opposite of "flat" is sometimes "crisp" but more frequently "up." A sportscaster, viewing a non-flat aggregation of players, will first say ritually, "They came to play," and add, "The team is really 'up' for today's game." (I can imagine the astronomer-geographer Copernicus insisting to doubters, "No, the world is 'up.' ")

Football metaphors are often adopted into general speech. For example, "opportunistic" used to be a derogation of politicians but it is praise for a football team, and the word will soon take the favorable connotation even as applied to fast-compromising pols. In the same way, we can expect flatness to be used in descriptions of all lifeless performances. Ultimately, the reaction of a crowd that refuses to roar on cue will be described as "flat," as the people in the stands watch their hopes fizzle.

New York Times

Are they up, or flat?

FEIFFER

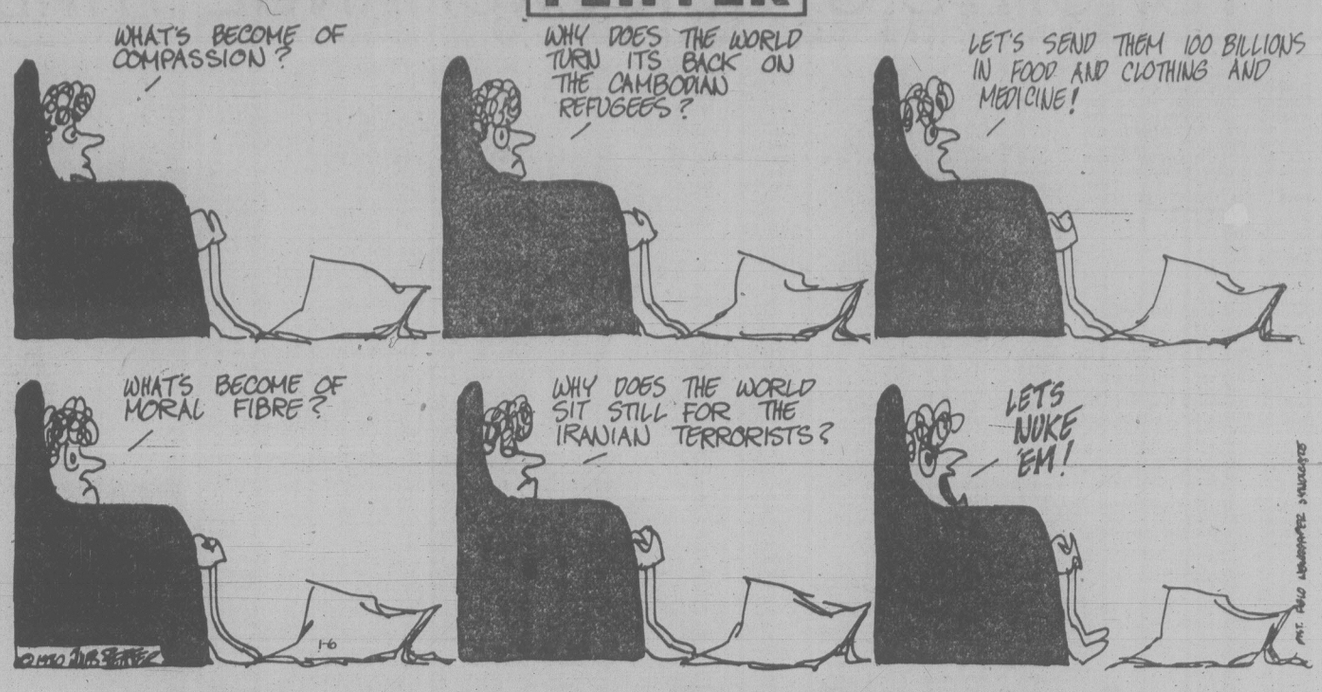

'Life' goes on for Karen Ann

By B. D. COLEN

LANDING, N.J. — Four-and-a-half years after they asked that their daughter's respirator be turned off, Joseph and Julia Quinlan sit beside each other, on the same couch, answering the same questions they have been answering since the world learned of their request.

Their attorney sits quietly in a corner, prodding here, protecting there, as he has since it all began, doing his best to preserve for them what few shreds of privacy remain as they discuss their lives and their daily visits to their daughter's bedside.

The massive scrapbook of newspaper clippings that used to grace the coffee-table — a distraught father's own prescription for his grief — has been replaced by the English, Spanish, French, German and Japanese hard-cover and paperback editions of *Karen Ann: The Quinlans Tell Their Story.*

"Does she recognize you?" the young Argentinian journalist asks Julia Quinlan.

"There's no recognition," she replies wearily, as she has all these years to the question posed in a dozen languages by reporters from hundreds of publications.

★ ★ ★

Had Karen Ann Quinlan died when her respirator was turned off, June 10, 1976, her parents, like the watching world, would have been prepared. Joseph and Julia Quinlan were ready, they said then, for their daughter to be placed "in God's hands." They had gone through their struggle, come to grips with their grief.

But nearly five years of visits twice a day have kept Karen Ann very much a part of the Quinlans' daily life. Her death now may well be harder to bear than it would have been in 1976.

"Having her removed from the respirator was a relief," Julia Quinlan said during a recent interview. "Visiting her every day is part of our way of life. When she does die, I'm sure we'll have to adjust to it. But we'll go on, and find the strength."

The Quinlans visit their daughter twice a day in her room at the county-run Morrisview Nursing Home, though she still is deep in the coma she entered early on the morning of April 15, 1975.

★ ★ ★

They still bring flowers, still "talk to her," still celebrate birthdays at her bedside — the next will be her 26th. But there is no hope. The visits are for them.

"The holidays are harder," says Joseph Quinlan, who came later than his wife to the belief in the summer of 1975 that Karen should be removed from the respirator then thought to be keeping her alive.

"If I go down and she's restless, or has a temperature, it makes it more difficult. Or it may just be my mood," says Julia Quinlan of her visits to her eldest daughter, who now weighs about 70 pounds and lies in the same fetal position she assumed within days of becoming comatose.

"She receives excellent care," the mother tells the Argentinian, "just routine care. She's kept clean. They wash her hair. They cut her hair. They cut her fingernails and toenails. And every two hours they change her position."

In the fall and early spring of 1975 and 1976, the world assumed Karen Ann Quinlan would die if her respirator were turned off. That, after all, was what her doctors testified in Morris County Superior Court when they first blocked Joseph Quinlan's attempts to have his daughter "returned to a natural state."

But several neurological experts testified that Karen Ann might well live if her respirator were removed. And if she did live, Dr. Julius Korein testified, it might be for decades. A swimmer and an active young woman before she slipped into the coma, Karen Ann apparently had a strong heart, Korein testified.

QUINLAN
. . . five bedside birthdays

When the New Jersey Supreme Court issued its landmark decision that, in a truly hopeless case, the guardian of a comatose individual could order life-sustaining equipment disconnected, Karen Ann Quinlan went right on living.

Fed by a tube through her nose, and given antibiotics to ward off infection, she is much the same as she was when representatives of the world's media camped outside the nursing home and her parents' modest ranch house here in Landing.

The Quinlans know that Karen Ann is unaware of their visits, but they say that "her moods change. Some days her eyes move and roam around the room," said Joseph Quinlan, a quiet man whose emotions eat at his stomach. "Other days, when she's more relaxed, if you're standing in front of her, it looks like she's staring right at you."

Karen Ann's earlier life has passed her by. At first her friends kept in touch with her parents, and came to visit her in the hospital, and then in the nursing home. Her housemates on the night she passed out, after mixing small doses of Librium and Valium with alcohol, remained part of the family's scene.

Now, all that has changed. "The majority of her friends have moved away," said Julia Quinlan. "Most of them have married and left the area."

When most of the publicity surrounding the case died down, the Quinlans used the funds received from their book and its subsidiary rights to establish the Karen Ann Quinlan Foundation, which is now working to launch a home care program for the terminally ill, the Karen Ann Quinlan Center of Hope.

The Quinlans say their interest in establishing such a program began "when we were trying to find a place for Karen and couldn't find any place in the entire state of New Jersey."

Eventually, Morrisview agreed to take Karen, but the Quinlans felt a home care program was needed. "The whole concept," said Julia Quinlan, is "not to teach the patient how to die, but how to live for the remainder of his life."

Washington Post

ISLAND CRIME WATCH Inc.

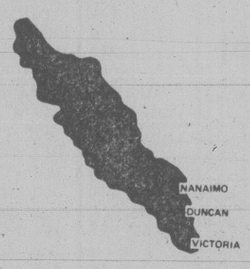

PATROLS
GUARDS
ALARMS

SECURITY

To The Community "SUPPORT CRIME PREVENTION"

As we enter a new decade, now is a good time to re-establish our sense of community in another area along with tourism and economic development. An opportunity is now available to participate in a complete crime prevention program that will enhance the other two community objectives of tourism and ecomonic development.

By supporting Island Crime Watch you will be aiding the fight against two enemies of society: inflation and unemployment which are directly related to the percentage of crime in our community. Keep in mind crime prevention is a continuous on-going fight, similar to the fight against inflation and pollution and can very easily be put off for another day or the responsibilty shifted to someone else. As a community we should be doing everything we can by supporting local police programs, supporting private security programs and by working together to help reduce crime and minimize the tax burden on our community.

As a member of Island Crime Watch you will be entitled to a full line of crime prevention systems including holiday patrols, neighbourhood patrols, U.L.C. approved fire and burglar alarms at a minimum investment with our new T.O.P. security program. We have found that the T.O.P. (Time on Premises) program is the FAIRest way to cost the services as our members pay only for what they use.
WE have members who are apartment owners or senior citizens who do not use the service extensively but have their homes patrolled investing as little as $98.00 per year. We also have members who are away quite a lot and use the service very extensively investing up to $1200.00 per year.

Join our rapidly growing membership today and contribute to a crime prevention program that will make our community an even better place to live in.

Yours very truly,
Security Staff

T.O.P. SECURITY
T. TIME
O. ON
P. PREMISES
MINIMUM INVESTMENT

DON'T LEAVE YOUR HOME WITHOUT US

Victoria
Island 383-3322
Western 383-4131

Nanaimo

Duncan
Black Diamond
748-4322

TORONTO STOCK EXCHANGE TRADING

Distributed by CP
Toronto Stock Exchange—Jan. 7

Complete tabulation of Monday transactions. Quotations in cents unless marked $. z—Odd lot, xd—Ex-dividend, xr—Ex-rights, xw — Ex-warrants. Net change is from previous board-lot closing sale.

Stock	Sales	High	Low	Close	Net Ch'ge
A and B					
A.G.F.M	14000	360	350	350	+10
Aby Gln w	1000	$6¼	6¼	6¼	— ¼
Abti Prce	3455	$18½	18⅜	18½	— ¼
Abitbi 7½p	150	$40½	40½	40½	— ⅛
Acklands	430	$16¾	16¾	16¾	+ ¼
Adanac M	15750	$7¼	6⅞	7⅛	+ ¼
Afton Min	5000	$34⅛	33⅛	34	+ ½
Agnico E	41470	$13¼	12⅜	12⅞	+ ⅜
Agra Ind A	6197	$5⅜	5	5¼	+ ¼
Akaitcho	6100	190	185	185	+10
Albany	40600	170	156	160	— 8
Alt Energy	1862	$39⅞	39½	39½	— ¼
Alta Gas A	40070	$25	24¾	24⅞	+ ⅛
Alta G C p	710	$63	63	63	+ 2
Alta G 9.76	490	$26½	26¼	26½	+ ¼
Alta G 6⅜	4055	$34⅜	34¼	34¼	+ ⅛
Alcan	49490	$59	56	58¼	+2⅜
Alcan pr	z10	$26½	26½	26½	
Algo Cent	200	$22¼	22¼	22¼	
Algoma St	1801	$30⅞	30½	30⅞	+ ⅜
AStel p	200	$24⅞	24⅞	24⅞	
Almin 4½ p	z40	$40	40	40	
Alum 3rd p	100	$26	26	26	
Am Larder	47500	39½	37	38	
Am Eagle	8300	400	390	400	+15
Am Leduc	57500	67	65	67	
Andres W A	450	$12¼	12¼	12¼	
Andres W B	z20	$12⅜	12⅜	12⅜	
Ang CT 4½	150	$27	27	27	+ 1
Ang CT 265	z20	$28	28	28	
Ang D Gld	2300	260	240	250	+10
Aquitaine	2975	$40¾	39¾	40⅝	+ ¾
Arbor C	100	100	100	100	— 5
Argosy	24500	57	55	56	
Argus	300	$17	17	17	
Argus B pr	z20	$29¼	29¼	29¼	
Argus C pr	100	$7	7	7	+ ¼
Asamera	29350	$25	24⅜	24¾	+ ⅜
Asbestos	500	$36½	36½	36½	+ ¼
Asoc Porc	7367	250	225	225	—25
Atco A	2910	$18⅞	18½	18½	— ⅛
Atl C Cop	2500	95	90	95	
Atlas Yk	11300	83	81	82	+ 2
Ato Hard A	200	$11⅞	11⅞	11⅞	— ⅛
BC Sugar A	800	$35½	35½	35½	— 1
BP Can	20641	$39½	39¼	39½	
Banister C	900	$18	18	18	— ¼
Bank BC	420	$30	29½	30	
Bank Mtl	16477	$24¾	24⅜	24½	— ⅛
Bank N S	14028	$23¼	22¼	23	— ⅜
Bankeno	32883	495	440	495	+65
Barbecon	200	$17⅜	17⅜	17⅜	+ 1⅛
Barex	34000	27	26	27	+ 1
Bary Expl	3200	160	155	155	— 5
Basic Res	15498	$13⅜	13	13⅛	
Bay Mills	350	$6⅜	6⅜	6⅜	— ⅝
Becker B p	200	$8¼	8¼	8¼	— ½
Bell Canad	37754	$20½	20¼	20½	+ ⅛
Bell A pr	z7	$59⅛	59⅛	59⅛	
Bell C pr	z20	$25⅞	25⅞	25⅞	
Bell D pr	z30	$60¾	60¾	60¾	
Bell 2.28	100	$30½	30½	30½	+ ⅜
Bell 1.80	600	$21½	21¼	21½	
Bell 1.96	700	$24⅝	24⅝	24⅝	+ ¼
Beth Cop	1217	$20¼	20	20	+ 1
Bighart O G	5100	$7	6⅞	6⅞	
Bl Hawk	7000	43	40	43	+ 3
Bonza O	39240	$9½	8⅞	9⅜	+ ¼
Bonanza W	21000	360	340	360	+20
Bow Valy	4633	$37½	37⅛	37⅜	+ ⅜
Bralor Res	740	$19¾	19½	19½	— ⅛
Bramalea	z10	$19⅜	19⅜	19⅜	
Brascan A	5795	$22¼	22	22¼	
Brscn 8½	300	$27	27	27	
Brenda M	19725	$29¼	28¾	29	+ ⅛
Bright A	1000	$14¾	14¼	14¾	+ ¼
Brinco	2466	$7⅜	7	7⅜	— ⅛
Brincop	966	460	455	460	
Br Am Bnk	z38	$40¼	40¼	40¼	
BCFP	2721	$23	22⅛	23	
BCFP pr	100	$35½	35½	35½	—1¼
BC Pack B	z25	$51¾	51¾	51¾	
BCRIC	12685	$7	6⅞	6⅞	
BC Phone	1562	$16⅛	16	16⅛	— ⅛
BCPh 4⅜ p	z40	$47⅝	47⅝	47⅝	
BCPh 4½ p	z20	$48¾	48¾	48¾	
BCPh 4¾ p	100	$54	54	54	
BCPh 1956	z30	$54¾	54¾	54¾	
BCPh 5.15	100	$58½	58½	58½	+ ½
BCPh 6 pr	z75	$66¾	66¼	66¼	
BCP 7.04 p	z40	$19½	19¼	19¼	
BCP 10.16 p	z5	$27½	27½	27½	
Broul Reef	8000	84	80	81	+ 2
Brunswk	22384	$12¼	12	12¼	
Budd Can	200	$7¾	7¾	7¾	+ ⅛
C					
CAE	4100	$14⅜	14¼	14¼	
CIL	1075	$25⅞	25¼	25¼	— ⅜
CME Res	28300	265	250	265	+15
Cad Frv	5249	$20	19½	20	+ ⅜
Cad Frv A	100	$9¾	9¾	9¾	+ ¼
Cal Pow A	3242	$46⅞	46	46⅞	+ ⅞
Cal P S p	z50	$58¾	58¾	58¾	
Cal P 9.75	70	$102	101½	101½	— ½
Cal P 2.36	z50	$26⅞	26⅞	26⅞	
Cal P 8¾	z60	$100½	100	100½	
Calvrt	178350	250	234	250	+25
Cam Mine	61000	41½	40	41	+ 1
Camflo	17763	$21⅜	20¾	20¾	— ¼
C Chib A	13500	$13	12¾	12¾	+ ⅛
Camp RL	21895	$37	35⅜	35½	
Can Cem	1109	$12¾	12¾	12¾	— ⅛
CDC	22349	$11⅛	10½	11	+ ⅜
CDC pr B	18415	$126	124	126	+2⅞
Can Malt	670	$29⅜	29⅛	29⅜	+ ⅜
C Nor West	6100	$17¼	16⅝	16⅞	— ⅛
C Packrs	z50	$31½	31½	31½	
Can Perm	2025	$18¼	17⅝	17⅝	— ⅜
CPerm 6¾	233	$23½	23½	23½	
CPerm 8	200	$22½	22½	22½	
CS Pete	45300	$13⅝	12¼	13¼	+1¼
Can Trust	620	$22⅝	21¾	21¾	— ½
C Tung	800	$24½	24	24½	+ ½
Cdn Arrow	1900	105	100	100	— 5
CCablesy A	4484	$12⅝	12⅜	12⅝	
CCablesy B	z7	$12⅜	12⅜	12⅜	
Cdn Cel	2160	$8⅞	8⅝	8⅝	
C Curtis	2600	90	87	90	+ 4
C Formost	600	$6⅝	6⅝	6⅝	
CG Invest	1300	$23¾	23½	23¾	+ ¼
C Homestd	2000	$23¾	23	23¾	+ ¾
Cl Bk Com	13962	$25⅞	25½	25¾	
C Lencour	5000	30	30	30	— 1
C Marconi	3210	$22¼	20⅜	22¼	+2¼
C Merrill	100	$23⅞	23⅞	23⅞	+ ⅝
CNat R	90791	$11	10½	10⅞	+ ¼
C Ocdental	8750	$13⅛	12¾	12¾	— ¼
C Ocdntl p	100	$26¼	26¼	26¼	— ¼
CP Inve	16650	$36½	35¾	36¼	+ ⅛
CP Inve pr	800	$16½	16½	16½	— ¼
CP Ltd	58115	$39⅛	38¾	39	— ¼
CPL 4 p	z80	$7¾	7¾	7¾	
C Reserve	1800	$23¼	23⅛	23¼	+ ¼
Cdn Tire	110	$27½	27½	27½	+ ½
Cdn Tire A	1355	$27¾	27⅜	27⅜	+ ⅛
C Utilties	9000	$19⅞	19⅜	19¾	+ ¼
CU 10¼	100	$26	26	26	— ½
C Util 9.24	260	$26½	26½	26½	—

Ford sets mark

OAKVILLE, Ont. (CP) — Ford Motor Co. of Canada Ltd. sold 337,914 new cars and trucks during 1979, highest yearly total in its history, exceeding its previous record 335,797 the previous year.

The total included a record 130,195 trucks, up from the previous 123,455 record in 1978.

Sales of North American-built cars were 204,439, up from 203,580, and foreign-built cars 3,280, down from 8,762 the previous year.

W.M. (Bill) Bartko, President of Anchor Travel is pleased to announce D.M. (Danny) Millar has been appointed Senior Travel Counsellor with his company.

Danny is well known and respected throughout the travel industry for the past 33 years and looks forward to assisting his many clients and friends with all travel arrangements.

ANCHOR TRAVEL
1964 Fort St. at Foul Bay
595-1232

I wish to purchase a successful established business in Victoria. Have substantial capital available for investment. Must earn in excess of $40,000 net annually.

Reply to

Victoria Press, Box 429

ILLUMINATED SIGNS

NOW THERE IS AN ALTERNATIVE!

Call for a free estimate and artwork proposal

Penair 652-3937
1810 Verling Ave., Vic.
(Off Keating X Road) 11-13

Gold can be depressing

By LEONARD SILK
New York Times

NEW YORK — Could the panic in the gold markets lead to another Great Depression? It is highly unlikely, though not impossible. What that would require would be that major governments, starting with the United States, behave with unwonted and unusual stupidity.

Governments and central banks could cause a depression only if, in response to the flight from their currencies into gold, they were to deflate their economies by making drastic cuts in their money supplies, by raising interest rates a lot higher than where they already are and by imposing major tax increases on business and consumers. It was just such chopping down of money supplies and tax increases that brought on the Depression of the 1930s.

This is not to say that the gold panic does not heighten the danger of a worse recession this year. It does. And if it seriously affects business investment, the slump could last two or three years longer.

For there is no question that the gold panic has immediately worsened inflationary pressures. The markets cannot bid up the gold price without raising expectations that the prices of other metals will climb, too, and silver, platinum, copper and other metals have indeed been soaring, sympathetically with gold.

The big Middle Eastern oil-producing states have been buying gold heavily to safeguard their dollar and other currency earnings, and also to keep pace with the escalating prices of commodities. But this creates a dilemma. As the oil producers bid up the price of gold, they cut the relative value of their oil. That gives them an impetus futher to raise the price of their oil. Thus, gold and oil have been playing leapfrog with each other.

And as oil prices climb — Mexico went up to $32 a barrel this week and said that might be only the beginning for 1980 — world inflation is ratcheted still higher. Balance of payment deficits are swollen in the oil-importing countries, including the United States. So the dollar is brought under worse pressure.

If domestic inflation were let out of hand, and were allowed to get built into the basic wage rates, the American and world problem would be intensified.

The greatest danger of the gold panic is its threat to the dollar and the world monetary system, of which the dollar remains the linchpin. When the dollar is strong, the system holds together; when it weakens, the system threatens to fall apart — and that jeopardizes world trade and the world economy. It was the collapse of the world monetary system in 1931 that so greatly deepened the last depression.

The problem confronting policy-makers today — most of all, Paul A. Volcker, chairman of the United States Federal Reserve Board — is whether, in the face of downward pressures on the economy, the Fed should ease up — or whether, because of the threat to the dollar and the world monetary system, it should hold tight or even tighten further.

Volcker has already made clear that he has no intention of easing up. The United States dollar has, in effect, become hostage to other countries and to the foreign exchange markets. For the Federal Reserve to give way now and try to pursue a go-it-alone stimulative policy would doubtless worsen the incipient financial crisis. Yet there is no reason to expect the Federal Reserve to give way to an opposite panicky reaction and go to extremes in cutting the money supply or raising interest rates, which are already at record heights. Inducing depression in the United States would be no solution to this country's or any other country's problems.

No one can predict just how high — or how low — gold may go in the months ahead. Political events are now even more important than the strictly economic. Gold in itself does not pose a major economic threat to the world. The problem it poses is to the capability of decision makers of national governments and central banks.

The immediate fright, and the flight from currencies into gold, has been intensified by the Soviet invasion of Afghanistan. This has raised fears of World War III even among some unusually calm and well-informed people in Washington and foreign capitals.

Whether so extreme an outcome is in the cards or not, disorder and the danger of conflict will continue to trouble big holders of dollars in the Middle East and elsewhere. After the American blocking of Iranian assets, such worries were far from irrational. Much of the upward pressure on the gold price has resulted from the efforts of major dollar holders to get out of dollars or at minimum diversify their holdings. This effort appears likely to continue to aggravate the problem of recycling petrodollars from the oil producers to the oil-poor developing countries. Climbing oil prices will greatly increase the dollar and other foreign currency earnings of OPEC and other oil exporters this year.

The task now facing policy makers in the United States, Europe and Japan, is to work together to build a multi-currency monetary system that will relieve the fears of nations, businesses and individuals who are heavy dollar holders.

With the individual countries of Western Europe and Japan focusing so intently on their self interests, the need for joint action not only on currencies but on inflation and the control of recession and unemployment has been neglected. That is the real threat posed by this gold panic — a panic that itself is the consequence of disarray among the major industrial countries in the face of the energy crisis.

AIRWEST APPOINTMENT

William J. Sleeman
Director

Jim Pattison, Chairman of Airwest Airlines is pleased to announce the appointment of Mr. William J. Sleeman to the Board of Directors of the company.

Mr. Sleeman is Vice-Chairman of The Jim Pattison Group of companies and is also a Director of other Canadian companies.

Airwest currently has commuter service to Vancouver, Seattle, Victoria, Nanaimo, Comox, Duncan, Texada Island and Powell River, with the only downtown-to-downtown direct flights to Vancouver, Seattle, Victoria and Nanaimo.

Airwest is a member of the Transportation Division of The Jim Pattison Group of companies.

AIRWEST

Cold winter facing auto makers

By CHARLES E. DOLE
Christian Science Monitor

The U.S. auto industry faces a long, grim winter, with tens of thousands of workers on long-term layoff and several thousand more on part-time work as carmakers try hard to keep inventories down.

"We're in the pit," is the way Arvid Jouppi, an auto-industry analyst based in Detroit, sees it.

The state of Michigan already has an unemployment rate of 8 per cent, while in inner-city Detroit it is three times as high. Other states also are hard hit as plants shut down on a sporadic basis to trim output.

In the first 10 days of December auto sales were off a shattering 24 per cent from a year ago, and 16 of the domestic industry's 43 assembly plants were shut down until after the first of the year. Auto sales for the year, however, are off a more modest 7.4 per cent.

At least 115,000 auto workers already are on indefinite layoff. And the toll goes up another 15,000 this month, when General Motors again cuts back its production schedules, idling still another 11,000 and Chrysler locks the door on its aged, multistory assembly plant in Hamtramck, a city within the Motor City. Most of these people, except the more recently hired Chrysler workers, will be receiving unemployment benefits giving them up to 90 per cent of their wages for as long as a year.

The picture of the auto companies, however, is not entirely bleak.

The real moment of truth for Detroit will come July 1, according to Jouppi. "By then the car recession will be 15 months old, and I think there will be a shortage of cars, because of the low sales for 15 months. Thus, I'm looking for quite happy news in the second half of 1980."

The fact is that car buyers are confused. Stunned by the sharply higher price tags for automobiles, the year-long run-up in gas-pump prices and the question of availability of fuel at any price, the motorist has reacted by keeping his hand on his wallet.

Imports, by contrast, are having a heyday. More people than ever before are switching to Japanese and European cars, partly because of the quality and high-mileage reputation the cars enjoy, but also because of the bad news coming out of Detroit.

The long-drawn-out Chrysler debacle isn't helping sales for any of the American companies, either. Some buyers have been staying out of all domestic-car showrooms in reaction to the bad publicity about financially pressed Chrysler, a situation that was eased recently when Congress granted Chrysler a $3.5 billion aid package.

U.S. car sales topped out the year at about 10.8 million, down from 11.2 million in 1978. Of the 10.8 million, 8.5 million were domestics and a record-high 2.3 million were imports--22 per cent of all new-car sales in the United States.

J.D. Power & Associates, a Los Angeles-based research firm, predicts that imports soon may account for some 30 per cent of the U.S. car market.

THUNDERBIRD
INSURANCE AGENCIES
A Good Place to Pick up
• YOUR 1980 DECALS
• YOUR INSURANCE
Ample Parking at Rear of Building
Wawanesa Autoplan
102-1175 COOK ST. 385-9795 GENE POTVIN

WINSPEAR HIGGINS STEVENSON & CO.
Chartered Accountants
1216-1175 Douglas Street,
Victoria, British Columbia
ANNOUNCE THE MERGER OF THE FIRM
With
DELOITTE HASKINS + SELLS
Chartered Accountants
EFFECTIVE JANUARY 12, 1980
The Practice will be conducted under the name of
DELOITTE HASKINS + SELLS
At the Above Address
Telephone 386-2164 Will Remain Unchanged
Resident Partners:
C. W. HOFSTRAND, C.A.
J. A. CANOVA, C.A.
W. T. ANDERSON, C.A.

GUARANTEED SAVINGS RRSP
12%
12% calculated daily and compounded quarterly yields 12.55%
Any Registered Retirement Savings Plan is a good way to defer taxes and earn interest.
But not all RRSPs are alike.
If you aren't getting all these advantages, transfer your RRSP to Westcoast Savings.
• 12% interest, calculated daily.
• Interest paid and compounded quarterly.
• Official receipts issued weekly in January and February.
• Quarterly statements.
• Flexibility—add to it at any time.
• No fees of any kind.
• Interest adjusted to competitive long term rates every Jan. 1 to July 1.
• It's easy to transfer to Westcoast Savings and we pay interest from the day we receive your plan.
the BE$T plan
Begin Earning & Save Taxes
WESTCOAST SAVINGS
Better than money in the bank
Fully Guaranteed within limit by the Provincial Credit Union Share and Deposit Guarantee Fund.

SUCCESSFUL EXECUTIVE
Wishes to relocate in Victoria from Prairies. Self-employed for past fifteen years. But now interested in Management Position.
Reply to
Victoria Press, Box 432

Ipsco predicts growth in steel, pipe market

REGINA (CP) — Energy projects in western Canada should assure the future of the Interprovincial Steel and Pipe Corp. Ltd., the company said in its annual report.

"Economic activity in western Canada oriented to energy and other major resource-base products, either currently under way or in the advanced planning stages, indicate strongly that the demand for steel and pipe in Ipsco's primary market area will remain at high levels throughout the 1980s," J. D. Maclennan, Ipsco president, said.

Political problems in the Middle East will mean more energy projects and "should provide market potentials for continued expansion and diversification to Ipsco's steel and pipe plants over the next decade."

Despite a two-month strike last spring, sales remained close to the record 1978 level, the report said. Sales to the year end Aug. 31 dipped only marginally to $173,980,000 from $174,446,000 in 1978.

Net income was up to $14,097,000 from $13,626,000 in 1978. But net income per common share dropped to $2.74 from $2.93 because the number of shares outstanding was increased to 5,344,828 from 4,647,967.

A dividend of 60 cents a share was unchaged.

The governments of Alberta and Saskatchewan and Slater Steel Industries Ltd., a British crown corporation, each own 20.2 per cent of Ipsco.

An expansion program at the Regina plant is ahead of schedule and below its $45 million budget, the report said. A larger rolling mill will be in operation soon. It should go into production this spring and "market potentials will easily absorb this increase in production."

A second phase of expansion is expected to start in early 1980. That $35 million expansion in Regina and Edmonton was supposed to have been conditional on Ipsco winning supply contracts for the Alaska Highway natural gas pipeline.

The company is also studying the use of iron ore as a furnace feed and a report on a direct reduction plant for Ipsco is expected by mid-year.

RESOLVE NOW
. . . to save money in the New Year by having us do your printing for you. If you want more for less, we're the people to see.
IDEALETTER SERVICES LTD.
2524 Government St. 382-8296
(near Bay St. intersection)

CITY OF VICTORIA
DOG LICENCE NOTICE
Dog Licence Fees become due and payable as of January 1, 1980. Payment must be made in person at:
CITY HALL 1508 DOUGLAS ST.
SPCA 3150 NAPIER LANE

FEES	MALE	SPAYED FEMALE	FEMALE
Jan. 1st-Feb. 29	$5.00	$5.00	$15.00
March 1st-Dec. 31	$7.00	$7.00	$17.00

NO INDIVIDUAL NOTICE WILL BE SENT

McIntyre shares bought

CALGARY (CP) — Canadian Superior Propane Ltd. has announced it has payed $56,050,660 to buy 862,164 additional common shares of McIntyre Mines Ltd., giving it a total of 58 per cent of McIntyre common shares.

In a release, Superior said it was exercising its own subscription rights and over-subscription privileges and those assigned to it by affiliated companies.

SIDNEY
2449 Beacon Ave.
1350 SQUARE FEET
800 SQUARE FEET
Prime Retail Space
Available Immediately
656-2434 656-3463 656-5330

Can FBDB help you?
Financial assistance
Management counselling
Management training
Information on government programs for business
Our representative,
ROGER MacINNIS
will be in the Esquimalt area January 10, 1980, and will be pleased to call at your place of business to explain our services. Please phone 388-0161 for a prior appointment.
If you require financing to start, modernize or expand your business and are unable to obtain it elsewhere on reasonable terms and conditions or if you are interested in the FBDB management services of counselling and training or wish information on government programs available for your business, talk to our representative.
FBDB
FEDERAL BUSINESS DEVELOPMENT BANK
990 FORT STREET, VICTORIA, B.C.
Opening new doors to small business.
1-6

VICTORIA PUBLIC SAVINGS Credit Union
SAVINGS 5000 12% per annum
DAILY INTEREST
Paid Semi-annually, subject to Minimum $5000 Balance

STEWART'S RESTAURANT
388-7021

NEED A CHANGE?
Experienced Travel Consultant
With 2 Years IATA Experience Required
Guaranteed salary and commission, fam. trips taken in strict rotation. All applications confidential. Reply to:
Executive Vice-President,
Featherstone Travel, Suite 103,
1551 Cedar Hill X Rd., V8P 2P3.

Indira Gandhi regains political control in India

Continued from page 1

performance of arbitrarily amending the Indian constitution so that the democratic rights restored by the Janata government of former prime minister Morarji Desai are again taken away. Some Indians predict that there is little to stop Mrs. Gandhi, 62, from making Sanjay prime ministr of India in the next year or two while elevating herself to the constitutionally powerful post of president.

How did it happen? How could a woman who served a week in jail just a little more than a year ago for contempt of Parliament — and is still under indictment for abuses of power — regain control of Parliament with such apparent ease?

Why did ordinary Indians, most of them poor and illiterate but with a record of having understood when their individual liberties were violated or destroyed, turn so overwhelmingly to Mrs. Gandhi again? Where was her political support when the once dominant Congress Party was split a second and third time in the past two years — or a fourth and fifth time by some counts — and her usual high-caste Brahmin, casteless untouchable and Moslem political bases were divided?

Finally, what will happen in India now? And how will the return of what the British like to call Indira Raj influence a region that is dangerously unstable with Soviet military intervention in Afghanistan, a fanatical Moslem regime in Iran and a weak military government in Pakistan?

There are no simple answers to these questions. But it is possible to make some educated guesses.

Even when her party support was cut to one state, Andhra, eight months ago, Mrs. Gandhi never lost her image as a national leader. In contrast, Janata leaders conveyed the impression of petty squabbling — partly because the Indian press played up their infighting — and the coalition of five groups fell apart when Charan Singh defected with his rural-based Lok Dal faction last July.

The immediate upshot could not have played more neatly into Mrs. Gandhi's hands. For reasons that are still unclear to Indian political observers, President Sanjiva Reddy first made Singh prime minister, then ordered new elections two years ahead of schedule. The split brought on by Singh was evident in election returns, with Lok Dal candidates running second to Congress-I in Uttar Pradesh and Janata candidates third.

Mrs. Gandhi also was fortunate in India's recent weather. Following four bumper-crop years and steady rural development — for which the Janata government never gained much credit — drought and grain shortfalls last summer and fall brought sharp inflation and shortages of some commodities in the last few months.

There have not been shortages of grain because of government buffer stocks throughout the country. But Mrs. Gandhi struck responsive popular chords in blaming the Janata for higher prices and also for deteriorating law and order in some parts of India. Her luck may hold, with winter rains promising good crops in the spring when she will be prime minister.

Congress-I candidates did not receive a majority of votes cast. Even Nehru's old congress never did that. But again the divided opposition, and a probable lower voter turnout than the 55 per cent in 1977, meant that Mrs. Gandhi and her party could again pile up a massive majority of seats, in the words of All-India Radio, with between 40 and 45 per cent of the votes cast.

One big difference from the old congress that fought for India's independence is that all the major surviving figures except Mrs. Gandhi have deserted as the party has split and split again over the past dozen years. Especially with other parties drastically reduced in Parliament, and with Sanjay Gandhi expected to play a decisive role, there may be little to restrain Mrs. Gandhi if she decides again to resort to extra legal and authoritarian measures.

In the past as prime minister Mrs. Gandhi has also diverted India's attention from internal problems by emphasizing differences with its neighbors. India went to war against Pakistan in 1971 and exploded a nuclear device in 1974. Mrs. Gandhi has already blamed the United States more than the Soviets for the situation in Afghanistan, and if a new government headed by her revives close ties with Moscow the United States and other Western nations cannot count on Indian cooperation in attempting to prevent further destabilization in the region.

While India's democracy has worked again, in short, it may be in jeopardy again, if not immediately then when India or Indira's first crisis arises. As a 22-year-old Indian who called himself Raj put it Monday, "I've just cast my first vote in an Indian election — and it may be my last vote."

Another cottage winery opens

OLIVER (CP) — British Columbia's second cottage winery has opened in this Okanagan Valley community. Vinitera Wines Ltd. has 30,000 bottles of Okanagan Riesling on tap and a further 16,000 gallons maturing for spring bottling. The 23-acre vineyard joins Claremont Wines in Peachland as the province's only other small family winery.

Beware of the moose

SOLLEFTEAA, Sweden (Reuter) — A moose derailed a local train carrying 15 passengers in one of many moose-caused accidents sweeping northern and central Sweden, police said.

None of the passengers was hurt in the collision, but the moose died.

Police said freezing weather has driven the animals onto ice-free roads and rail lines. About 130 of them have died on the roads in central Sweden in the last two months and local trains killed four last week, they said.

Cape Town organs save three lives

CAPE TOWN (AP) — The heart and kidneys of a 22-year-old man killed in an attack on Christmas Eve have been transplanted to three persons.

The donor was a young colored man, as persons of mixed black and white ancestry are called in South Africa. The recipient of the heart was a 14-year-old boy; one kidney went to the 45-year-old mother of two children and the other kidney recipient was not identified.

The boy is believed to be the youngest recipient of a heart transplant in South Africa.

Registering Now in Victoria . . .

DALE CARNEGIE COURSE

in

Effective Speaking — Human Relations — Self-Confidence
Memory Training — Selling Your Ideas
Overcome Worry and Tension

FOR INFORMATION SEND:

NAME .....
ADDRESS .....
PHONE: Res. ..... Bus. .....

To Victoria Press, Box 381

Presented by T. W. Thorfinnson & Associates Ltd. 1-2

PROVINCIAL

18 GRAND PRIZES

More prizes than ever before

The Provincial

WE'LL CHANGE PLUGS, POINTS & CONDENSER ADJUST IDLE MIXTURE & SET DWELL & TIMING on your

DATSUN
TOYOTA
HONDA

for

$29.95

PARTS INCLUDED
extra charge for 6-cyl. & dual-point cars

CALL 385-6737 for appointment

THREE POINT MOTORS

2620 GOVERNMENT
at Hillside • 385-6737

Dlr. Lic. 5053

the Bay

FAMILY VALUE FAIR

The Bay has the cure for winter cold!

January Fur Sale

Full length mink coats

Featuring fully let out skins. 45" length. Various styles and shades. Reg. $3200 to $3499.

To clear $2699

Mink 3/4 length coats

In fully let out skins. Assorted styles and shades. Reg. $2699 to $2899.

To clear $2199

1/3 off Nutria and Swakara furs

In several beautiful styles of coats and jackets. Downtown Vancouver only. Reg. $1600 to $2999.

To clear $1067 to $1999

1/3 off all Salon furs

Including Canadian designer Leo Chevalier. Choose coats and jackets in mink, fox and other fine furs. Downtown Vancouver only. Reg. $3200 to $8000.

To clear $2134 to $5336

Norwegian blue fox jackets

In a range of styles and sizes. Downtown Vancouver only. Reg. $2600 and $3100.

To clear $2199 and $2499

Fur Salon, Downtown Vancouver (third) and Victoria, unless stated otherwise.

Prices in effect while quantities last.

Personal shopping only. All items subject to prior sale.

Win a trip to Disneyland!

In 1980 Disneyland will be 25 years old. And, what a celebration has been planned. All during the year, Disneyland will be the scene of the biggest and best family reunion ever.

Your family could be one of the lucky ones to join in the fun and festivities. The Bay is giving away four grand prizes; one each to four lucky families of four. Each prize includes round trip CP Air transportation from Vancouver, accommodations at the Inn at the Park, in Anaheim, California, plus Disneyland admission and amusement tickets for three days mid-week.

To enter, simply pick up an entry form and complete contest rules at any participating Bay store. Deposit it in marked barrels. No purchase is necessary. Mail entries are not acceptable.

Prize trips are subject to availability. Approximate total value of each of the four prizes, based on a family of two adults and two children: $999.

The winner of each trip will be the first entry (selected by random draw) who can correctly answer a skill testing question.

This contest is subject to all applicable federal, provincial and municipal laws. Contest closes at store closing time. January 26, 1980. Winners will be notified by registered mail.

the Bay | master charge | VISA

Show your Bay Shopping Card!
Master Charge and Visa are also welcome.

Hudson's Bay Company

local news

In case you're wondering

What's happening these days at St. Ann's Academy?

In a bulldozing age when many buildings are here today and gone tomorrow, many Victorians like you are wondering what will eventually happen to the building on Humboldt Street.

It's one of the few structures asssociated with the early history of the province and a fine example of French Canadian architecture.

But it's more than that for history-conscious people. It's a monument to the dedicated Sisters of St. Ann who established an educational system thoughout B.C., the Yukon, Alaska and some parts of Washington.

At the moment, it's being used by employees of the education ministry and indications are they will continue to occupy the building for the next two years.

After that, its use is anybody's guess.

Some people have suggested it be used as a cultural centre — a meeting place for the growing number of recreation, art and social clubs in the city.

At one point it was suggested the building and site be turned into a B.C. Police College but the idea was coldly received.

Then a group of businessmen sought to lease the land and building to establish a tourist attraction but the proposed project was killed by then provincial secretary Hugh Curtis.

So it's a question of wait and see.

If your interest has been aroused by some feature of Victoria — or even some oddity — write to Wondering, Victoria Times, 2621 Douglas.

Red tape cutters vanish

The ministry of deregulation — born amidst great fanfare Dec. 4, 1978, to slice through government red tape — has itself been quietly deregulated.

The ministry, disbanded by a cabinet order in November, originally was given a two-year mandate.

Its role: To cut red tape within all ministries and to review all existing legislation and regulations for the purpose of ensuring they serve a useful public purpose.

It made headlines last summer after its bureaucrats accidentally eliminated the multi-million-dollar Seaboard Life Insurance Co. in a housekeeping bill that repealed obsolete statutes.

The mistake had to be rectified at a special session of the legislature which cost an estimated $100,000.

Premier Bill Bennett said in announcing the ministry's demise that the deregulation function would be absorbed by the finance ministry, and Finance Minister Hugh Curtis says the cutting of red tape will not stop with the end of the ministry.

The deregulation of the ministry was so quiet that even opposition deregulation critic Ernie Hall (NDP-Surrey) said he did not know about it.

He said the NDP believed a ministry was unnecessary, and had suggested the function be handled by a senior civil servant.

Hall said the ministry, in one year, only had managed to compile letters, remove some obsolete laws and assassinate an insurance company.

"It was a public relations scam to begin with and I guess the government was forced to admit to itself that that's all it was," Hall said.

Bennett said the goals set out during the ministry's first year could be accomplished by the finance ministry.

"Those people still are carrying on the same functions," he said. "Many of the procedures would come from controls or deregulations of the finance ministry while some will come through legislation and some from other ministries."

Curtis said the ministry had attracted more attention outside the province than it had inside and the government has received requests for information from as far away as Australia.

He said the accidental end of Seaboard was a lesson that "something like that must never happen again."

The new minister, noting he was the third to be responsible for deregulation in less than a year, told all ministries — including his own — that he will provide strong backing to the deregulation function.

He suggested it focus initially on the attorney-general's ministry and his own finance ministry. Deregulation would continue beyond the deadline set up in the legislation, but Curtis would not say how long it would last.

Curtis said the goals include identifying that "which is in legislation, regulation or simply procedure that is not required; and identifying those processes which are wasteful in terms of time and dollars for individuals and the government."

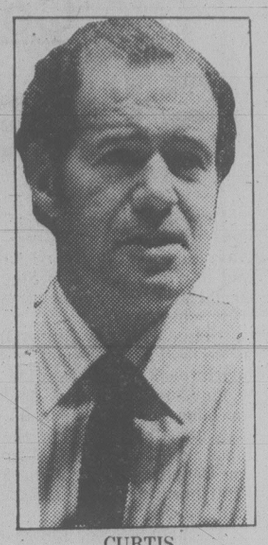

CURTIS
. . . cutting contiues

John McKay photo

EITHER PIGEON thinks it's a pooch or the pooches think the bar's for the birds. In any event, brazen bird couldn't resist fluttering in for a bite (beakful?) or two of doggy fodder at pet shop on Fort Street

Minnie Mt. conflict precedent

The court battle over the controversial Minnie Mountain housing development bylaw should be taken by Saanich all the way to the Supreme Court of Canada to decide whether individual aldermen support it, says municipal solicitor Chris Nation.

The case will set a precedent for conflict of interest rulings in B.C. and possibly across the country, Nation says in a letter to council.

Saanich council will be asked tonight to support a Cadboro Bay Residents Association appeal of the land use contract between the municipality and Broadmead Farms Ltd. for a 72-acre mixed housing development on Minnie Mountain near Ten Mile Point.

Saanich is one of the defendents in the appeal.

"Maybe the new council will have a change of heart," Residents Association executive member Peter Templeman said today.

A year ago the B.C. Supreme Court ruling quashed the bylaw because of a conflict-of-interest ruling agianst Ald. David Paterson, but that decision was overturned by the B.C. Court of Appeal.

The application for a hearing before the Supreme Court will be heard in Ottawa in February.

The association is not looking for money for its court case, it wants a written letter of support from Saanich, Templeman told the *Times*.

Nation says in a letter to council the municipality can lend moral or financial support to the Residents Association cause if it wants to.

"Although I am not aware of any precendent for a municipality funding an attack on one of its own bylaws, I believe such a grant could legally be made if council so desired," Nation said.

Or council could support the Residents Association by simply not defending itself, leaving the burden of the defence up to Broadmead, he said.

But Saanich shouldn't back out at this stage of the game because a Supreme Court of Canada ruling on the bylaw will set a precedent that will affect municipalities and their employees in B.C. and possibly across the country, Nation said.

Legislation covering conflict of interest in B.C. is "vague, antiquated and in need of clarification," he says in the letter.

One way to remedy the problem is to obtain a firm and well articulated judgement from the Supreme Court of Canada clarifying the legislation, he said.

"If Saanich were to withdraw from the case at this point it would seriously jeopardize the possiblity of having such a fair hearing because there would be no voice to put forward the position of the muncipality," he said.

The Union of B.C. Municipalities funded one-third of the costs of the B.C. Court of Appeal case and would probably expect Saanich to keep fighting, Nation points out.

Vote activity gearing up

The federal nomination pace is quietly picking up on Vancouver Island following the Christmas break.

To nobody's surprise, Don Taylor won the Conservative nomination for Cowichan-Malahat-The Islands riding Saturday.

Taylor, who held the seat in the last Parliament, was selected by acclamation by 150 delegates at Mill Bay's Millstream Inn.

So far only the the NDP and the Conservatives have nominated their candidates for the riding in the Feb. 18 federal election.

James Manley was chosen by the NDP, also by acclamation.

The Liberals will nominate Saturday at Mill Bay Arena.

Manly finished second behind Taylor in last May's federal vote while Liberal David Anderson was a distant third.

Anderson will not seek the Liberal nomination again and no other possible candidate has emerged.

Manly, meanwhile, will get provincial NDP support from party leader Dave Barrett and Esquimalt-Port Renfrew MLA Frank Mitchell.

Both plan to meet with Sooke Forest Products workers Feb. 1 and attend a Langford NDP rally that night.

Mitchell also plans to campaign regularly with Manly, a Ladysmith minister.

Meanwhile, Antonio Sanchez is the only declared candidate for the Liberal nomination in Esquimalt-Saanich. The party chooses its candidate at 8 tonight in Claremont school.

Sanchez, 35, announced his candidacy Friday after former Liberal candidate lawyer Alan Peterson dropped out of the running because of business pressures.

Sanchez, born in Spain and educated in Paris and London before coming to Canada a little over 11 years ago, is making his first bid in politics. He joined the liberal party last June.

He says he'll fight to keep Trident Aircraft in Sidney, raise the airport facilities at Pat Bay to international standards and promote more tourism in the Greater Victoria area.

The NDP picks its Victoria riding candidate at 7.30 tonight in the Fairfield United Church Hall, Fairfield and Moss. Nominations closed at noon today.

Constituency President Gretchen Brewin was unsuccessful as the NDP candidate in Victoria in the last federal vote and will not be a candidate this time.

Victoria Liberals will select their candidate Tuesday at 8 p.m. in the Georgian Lounge of the Empress while the Esquimalt-Saanich NDP will select the party's candidate at 7.30 p.m. Tuesday at St. Christopher's church, Tillicum and Carey.

C of C resumes sales pitch after library's 'bad news'

By NORMAN GIDNEY

The Chamber of Commerce has taken over the promotion of the Greater Victoria area again.

The reason: the central public library was sending out mostly bad news to prospective investors and retirees.

For several years, the chamber answered all such inquiries and it received a $2,500 annual subsidy from the intermunicipal committee for the service.

It was turned down in 1976 when committee members decided the central public library could handle the so-called "settler enquiry service."

But after investigating complaints that the library was sending out copies of newspaper stories on strikes and unemployment and other bad news, the chamber took over responsibility for answering the letters in mid-1979.

"The level of service provided was abysmal," Saanich Mayor Mel Couvelier said today.

The library was just mailing out photocopies of recent news stories on the ferry strike or high real estate prices and unemployment, he said.

Chamber director Jack McKernan, whose committee handled the matter, said the issue was revived last year when a Montreal business executive wrote and asked for information on the area.

"He wasn't very pleased about what Victoria had to offer. We were unemployed, we had bad weather," said McKernan.

"The library was just giving him the latest news. On the other hand, the chamber puts some good in with the bad."

The Victoria chamber got five other chambers in Canada and the U.S. to write for information on Victoria, and received similar epistles of doom and gloom in the return mail, he said.

No one at the library today would comment.

McKernan said the chamber also wrote to 15 other Canadian chambers and learned that they were spending more time and effort in answering such inquiries.

Chamber President Cedric Steele pointed out the service would benefit all core communities.

"I hate going to government looking for handouts. We'd prefer to handle it ourselves, but on this one I feel we're handling a lot of the city's enquiries. And it's a service to the other core municipalities," he said.

The chamber answers 300 or 400 letters a month, many of them passed on from the city and the economic development commission.

It had to hire a part-time staffer to handle the correspondence, he said.

The chamber has a total budget of about $110,000. McKernan said today the chamber will maintain the service regardless of how the intermunicipal committee votes, even if it has to increase members' dues.

Arsonist blamed

A fire which caused about $200 damage early Saturday in an apartment at 2639 Fifth was the work of an arsonist.

The fire was set against the door of Apt. 105, damaging both the door and a wall.

Saturday night, a borrowed car brought grief to driver Julie Thompson, 429 Government, when its electrical wiring caught fire at Chambers and Vining.

Damage to the engine compartment of the 10-year-old import was estimated at $650.

Registered owner of the vehicle is Ron Bowen.

E&N backers seek funding

An appeal for funds to continue work of the E&N Railway steering committee has gone out to the mayors and aldermen of Greater Victoria and all towns and communities up the line to Courtenay.

Chairman John Cooper said he is hopeful of a favorable response in view of the fact that the committee exhausted its budget late last year with matters of concern still to be monitored.

He expects increased demands to be made on the committee this year.

The committee is credited with blocking the abandonment of the line north of Parksville and with saving the passenger service from Victoria to Courtenay.

Passenger traffic increased by 25 per cent last year, double the national average, with 58,000 persons carried. There were 15,000 riders in 1978 and only 6,500 in 1976.

Media fed with dash of Pepper

By PAT DUFOUR

Across the road from the Pacific Rescue Co-ordination Centre in the dockyard of CFB Esquimalt is an old building whose occupants are also part of the action when rescue missions are in full swing.

It's the headquarters of Lt.-Cmdr. Dick Pepper, the Pacific Command's information officer, his secretary Dawn Easingwood and photographer M.Cpl. Mac Johnson.

Day after day Pepper deals with the paperwork of bureaucracy that goes hand-in-hand with the job of keeping the public informed on defence department business on this coast.

Dull, you say?

PEPPER
. . . anything but dull

Not when an emergency breaks and Pepper goes into action, feeding a rapacious media every detail at hand.

Normal working hours become a thing of the past and Pepper remains on the job until things have cooled, no matter how long it takes.

Johnson provides pictures unable to be taken by civilians for security or other reasons.

The passing year brought three really hectic periods for Pepper and his staff.

The first was in May when 23 men were arrested and 35.5 tons of marijuana were seized in Canada's biggest drug bust.

The armed forces were called in to help with the early morning raid at Sydney Inlet near Tofino. The destroyer-escort HMCS Qu'Appelle left Esquimalt Harbor at 1 a.m. on May 22, arriving at dawn to set up a blockade at the mouth of the inlet.

Argus and Tracker aircraft from CFB Comox had helped keep surveillance before the raid. Armed forces aircraft and service personnel joined in the search for some of the dope-runners who tried to make a getaway.

The second sleep-snatcher for Pepper came in late September when the huge two-week international exercise Kernel Potlatch II was held off the west coast of Canada and the United States. About 40,000 Canadian and American service personnel took part.

Pepper was on his toes, churning out information and arranging billets and transportation for the media that covered the amphibious landing on the east coast of Vancouver Island.

Pepper ended his year working on a sea disaster.

Early Christmas Day the iron ore carrier Lee Wang Zin left Prince Rupert and capsized in heavy seas with 30 people aboard 37 kilometres north of the Queen Charlotte Islands.

Pepper was back on the job, staying with it until the tension eased after the capsized vessel drifted into U.S. waters and American officials took charge.

Controversial call takes TD away from Oilers

Steelers best in tough test

PITTSBURGH (AP) — The controversial call stands, the gutsy Houston Oilers have fallen, and maybe Pittsburgh Steelers should just list the Super Bowl on their schedule.

"This WAS the Super Bowl as far as I'm concerned," Oilers quarterback Dan Pastorini said Sunday after he had a potential touchdown pass erased by the officials and Pittsburgh won the National Football League's American Conference title game 27-13. "Pittsburgh is going and they're going to win."

The actual Super Bowl comes Jan. 20 in Pasadena when first-time finalist Los Angeles Rams meets a Pittsburgh team aiming for its fourth title in six years.

Can the Rams beat Pittsburgh?

"Who knows? We haven't beaten them yet," said Terry Bradshaw, aware the Steelers are 0-3 against Los Angeles in the past decade.

Meanwhile, the question of whether Houston is the second-best team in the game is a matter for debate — just like one of Pastorini's passes was until the referee settled things by way of the back judge, side judge and field judge.

"One thing for sure, the score stands," Steelers cornerback Ron Johnson said after the ruling that receiver Mike Renfro did not have control of the ball while inbounds on an apparent scoring pass.

The play came with Pittsburgh leading 17-10 in the third quarter of the title rematch between the two Central Division rivals.

"A TD would have changed the whole complexion of the game," said Renfro.

Earlier, Bradshaw had a first-quarter pass stolen and returned 75 yards for a touchdown by safety Vernon Perry, who worked defensive magic in the Oilers' semi-final upset of San Diego Chargers with four interceptions.

Bradshaw countered with touchdown tosses to John Stallworth and Bennie Cunningham to give Pittsburgh a 17-10 halftime lead.

In the third quarter, Houston had first down at the Steelers' six and a chance to tie.

Pastorini lofted the ball to Renfro in the corner of the end zone.

Renfro leaped and had the ball as he tumbled beyond the end-line.

"I thought right away that he was out of bounds," said Johnson.

"I knew I was very close," said Renfro.

Line judge Donald Orr did not signal touchdown. Renfro jumped up to appeal. Orr signalled an incompletion.

After a conference among the officials, referee Jim Tunney upheld the ruling. He cited Orr's claim that Renfro was juggling the ball as he went out. Replays showed both of Renfro's feet touched inbounds, but they did not reveal whether he juggled the ball.

The Oilers settled for a field goal, and Pittsburgh put the game away with a 10-point fourth quarter.

The Oilers never threatened after the Renfro call.

"That was the key play right there," said Pastorini. "A touchdown there might have turned things around."

Oilers coach Bum Phillips didn't complain, just as he didn't last year when Houston lost 34-5 to Pittsburgh in the same title game played in freezing rain.

"Even after I look at the films, I'm not going to blame the officials," he said. "They're human. We had 59 other minutes in the game to beat Pittsburgh and we didn't."

Pittsburgh held NFL-rushing leader Earl Campbell to 15 net yards on 17 rushes. He had just two net yards in the first half.

Rams turned the screws, one at a time

TAMPA, Fla. (AP) — The battered Los Angeles Rams praised the Lord, passed the gauze and didn't stop until they had ended six years of frustration — leaving Tampa Bay Buccaneers tending to their wounds at the end of a Cinderella season.

The upstart Buccaneers, who made it to their first National Football League conference title game with the same starting lineup that opened the season, lost all-pro defensive end Lee Roy Selmon and linebacker Cecil Johnson to ankle injuries, quarterback Doug Williams with a torn bicep and defensive end Wally Chambers with a knee injury during a 9-0 loss Sunday to the Rams in the National Conference showdown.

Severe injuries weren't enough to stop the inspired Rams, however.

"It's hard to conceive what we've accomplished here today," said end Jack Youngblood, who played despite a hairline fracture in his left leg.

"That's the most injuries we've had all year, but I would just say the Rams out-hit us," said Tampa Bay coach John McKay.

"We tried to knock a couple of them out, but they'd limp out and limp back in."

Placekicker Frank Corral booted second-quarter field goals of 19 and 21 yards and a fourth-quarter clincher of 23 yards — despite a hamstring pull suffered in his kicking leg last week. Halfback Wendell Tyler, who gained 86 yards rushing on 28 carries, played despite twisting a knee that underwent surgery last year.

"All year, everybody's been playing injured on this team," said Rams linebacker Rich Saul, who climbed out of a hospital bed with a fever the previous week to play in the Rams' 21-19 upset of Dallas Cowboys. "We've got a lot of guys who are going to need operations when this is over."

"Nobody thought this team had a chance, but we kept the faith in the Lord, and we feel he showed us what we should have realized before — that we couldn't do it on our own."

With 72,033 fans at Tampa Stadium chanting and roaring against them, the Rams put together drive after drive — only to fall short.

Third-year quarterback Vince Ferragamo, displaying veteran poise, hit Dennard for a 35-yard gain to the Buccaneer's four-yard line to set up a first-and-goal late in the first quarter. But the Rams had to settle for Corral's 19-yard field goal.

Late in the second quarter, Ferragamo hit four straight passes to move to first down at the Buccaneers' 13, but again settled for a Corral field goal.

But while their offence struggled, the Rams' defence bottled up the running of hard-charging fullback Ricky Bell and kept up the pressure on Williams, who completed only two of 13 passes before leaving the game in the third quarter with his arm injury.

"We said, 'They are not going to run on us,'" said linebacker Jim Youngblood. "And you couldn't have a better exhibition of pass coverage."

Jack Youngblood added: "We just kept turning the screws, turning the screws, bearing down, stopping the one play at a time."

Early in the third quarter, an apparent 20-yard touchdown pass from Ferragamo to Dennard was wiped out by an official's ruling that Dennard was out of bounds, and Corral missed a 37-yard field goal attempt on the next play.

On the Buccaneers' series, Williams was injured when tackle Mike Fanning hit him as he threw, and he joined Selmon, Chamber and Johnson on the sideline.

Reserve quarterback Mike Rae, a former backup to Ken Stabler with Oakland Raiders and Joe Theismann with Toronto Argonauts of the Canadian Football League, completed just one of his first five passes. He was sacked by Fanning on the next two series.

The Rams, whose 9-7 regular season record was the worst of the 10 playoff teams, will be heavy underdogs against defending-champion Pittsburgh Steelers in the Super Bowl. But clearly, getting there was most of the fun for the Rams.

Amazing Flyers run streak to 35

By The Canadian Press

Philadelphia Flyers don't want a lot out of the current National Hockey League season, but they wouldn't mind going a little longer without a loss.

"We're going to lose one eventually," said veteran Rick MacLeish, who scored the insurance goal Sunday as the Flyers defeated Buffalo Sabres 4-2. "Somebody will beat us, but they're going to have to work to do it."

Philadelphia stretched its amazing unbeaten string to 35 games with the triumph. The Flyers lost last Oct. 13 to Atlanta Flames in their second game of the season, but since have won 25 games and tied 10.

On Dec. 22, the Flyers broke the old NHL record for games without a loss, which was 28.

Given the Flyers' uncanny defence, the victory against the Sabres was sealed early in the third period, when Bill Barber faked out Buffalo defenceman Jerry Korab and Larry Playfair, skated between them and got off an unmolested shot for goal which broke a 2-2 tie.

"I was fortunate," said Barber, "It wasn't the perfect place to put it. I just wanted to get the shot off and hit the net."

Elsewhere, Los Angeles Kings moved into first place in the Norris Division with a 4-4 tie at Winnipeg Jets, Chicago Black Hawks outmuscled Vancouver Canucks 3-1, Atlanta and New York Rangers tied 5-5 and Detroit Red Wings nipped Hartford Whalers 2-1.

Rick Martin and Danny Gare scored for the Sabres, while Al Hill and Dennis Ververgaert got the first two goals for Philadelphia to create 1-1 and 2-2 deadlocks at the end of the first two periods.

Gare's goal was his 27th of the season, giving him a four-goal edge over Gil Perreault for team leadership.

Sabres coach Scotty Bowman said he thought his club may have been flat after whipping Moscow's touring Central Red Army team and Pittsburgh Penguins and then facing the Flyers in its third game in four days.

Wondrous Marcel Dionne, the NHL's leading scorer, scored three times and added an assist as the Kings took a one-point lead over Pittsburgh in the Norris Division. Ron Grahame was spectacular in the Los Angeles net, facing 49 shots and making several difficult saves.

WALES CONFERENCE

Norris Division	G	W	L	T	F	A	P
Los Angeles	38	18	12	8	163	144	44
Pittsburgh	39	16	12	11	135	130	43
Montreal	40	18	16	6	148	136	42
Detroit	38	13	18	7	125	132	33
Hartford	37	9	18	10	118	137	28
Adams Division							
Buffalo	40	26	11	3	152	107	55
Boston	37	21	11	5	138	106	47
Minnesota	36	19	9	8	149	110	46
Quebec	39	16	17	6	124	131	38
Toronto	38	16	18	4	132	144	36
CAMPBELL CONFERENCE							
Patrick Division							
Philadelphia	37	26	1	10	162	109	62
NY Rangers	40	17	16	7	153	148	41
NY Islanders	37	15	16	6	128	127	36
Atlanta	37	14	18	5	125	136	33
Washington	39	10	23	6	118	147	26
Smythe Division							
Chicago	40	15	13	12	115	115	42
Vancouver	40	15	18	7	129	131	37
St. Louis	39	14	19	6	114	132	34
Winnipeg	40	12	23	5	107	156	29
Edmonton	37	9	19	9	126	161	27
Colorado	38	12	23	3	125	147	27

NEXT GAMES: Tonight — Pittsburgh at Toronto, Edmonton at Montreal, Hartford at N.Y. Rangers, Philadelphia at Minnesota.

★

Temper hurts

CHICAGO (AP) — Vancouver goalie Glen Hanlon says the Canucks' scrappy temper cost them a game.

Vancouver fell to the determined Chicago Black Hawks 3-1 in a penalty-ridden National Hockey League game Sunday night as Grant Mulvey scored his 21st goal of the year.

A total of 146 minutes in penalties was assessed, with 94 of them coming after a four-player battle in the second period.

A penalty was later assessed against Hanlon, allowing Mulvey to score Chicago's final goal, one Hanlon thought crucial.

"I did one of the dumbest things I've ever done by hitting Ron Sedlbauer," he said. "I only wanted to spin him away from the net. It was dumb because it penalized us and cost us a goal that in my opinion eventually cost us the game."

In the 15-minute melee in the second period, Terry Ruskowski and Rich Preston of Chicago and Stan Smyl and Jere Gillis of Vancouver got game misconduct penalties. Ruskowski hit Smyl and he was taken to hospital for X-rays of a possble fracture.

Red Army takes series from NHL

QUEBEC (CP) — Boris Mikhailov scored the winning goal at 7:36 of the third period to give touring Central Red Army of the Soviet Union's major hockey league a 6-4 victory over Quebec Nordiques in an exhibition game Sunday night.

The Nordiques had rebounded from a 4-2 deficit in the third period on goals by Bob Fitchner and Jamie Hislop before Mikhailov converted a passout from Vladimir Petrov to send the Russian squad into the lead, which it later increased with an insurance goal by Valeri Kharlamov.

Helmut Balderis paced Red Army with a pair of goals while Petrov and Aleksandr Skvortsov rounded out the scoring.

Fitchner led Quebec with two goals while Thomas was the other Nordiques' marksman.

The triumph concluded a five game exhibition series for Central Red Army, who won three and lost two against National Hockey League teams.

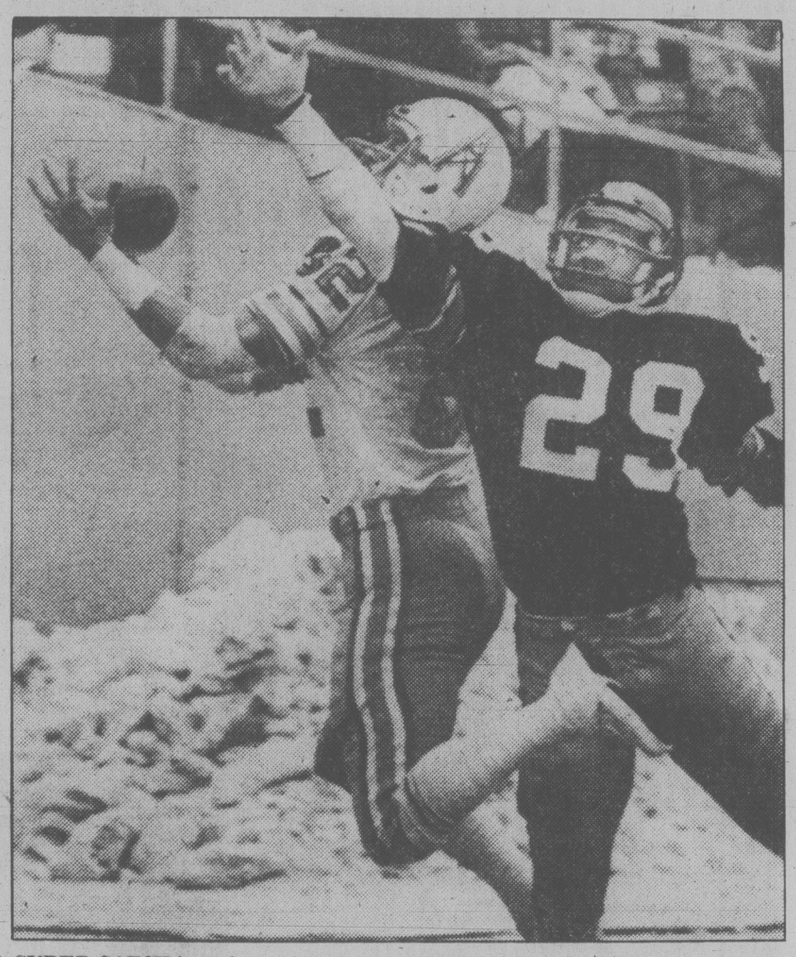

SUPER CATCH in endzone that Houston Oilers believe should have kept them on path toward Super Bowl is made by Mel Renfro during National Football League playoff game Sunday at Pittsburgh. Officials ruled it was non-touchdown catch, claiming Renfro did not have control of ball while still in endzone. Defending against Renfro on controversial play was Ron Johnson (29) of Steelers, who defeated Oilers 27-13. (AP laserphoto)

Shorts in sports

Baseball is waging its own 'cold war'

BOSTON (AP) — Spring training is only eight weeks away, but major league owners and the Players' Association are locked in a cold war over a new basic agreement.

A memo outlining initial demands by the owners and the players, and made available to The Associated Press, indicates the two sides are about as far apart as the United States and Russia.

Imagine a player such as Claudell Washington earning the same pay as sluggers Jim Rice and Fred Lynn for their first five years in the major leagues?

That's one of the owners' proposals.

Imagine players with the right to demand to be traded after just three years with a club?

That's one of the players' demands.

Initial demands in labor negotiations often are exaggerated, but some by both club owners and the players this time around appear preposterous.

The owners have built a war chest, reported to be about $1.5 million. The association, led by hard-nosed negotiator Marvin Miller, is showing no fear, determined to add to the many concessions obtained at the bargaining table in the 1970s.

No one in baseball wants to talk about a strike, such as in 1972, or a lockout, but more than a few club executives are worried about a possible shutdown of spring training camps unless progress is made in negotiations.

★ ★ ★

In track and field at Long Beach, Calif., sprinters Houston McTear and Evelyn Ashford established world indoor records Saturday in the third-annual Muhammad Ali invitational meet.

McTear was timed in 6.38 seconds in the final of the men's 60-metre dash, breaking the record he set earlier Saturday.

Ashford, of UCLA, captured the women's 60-metre dash in 7.04 seconds.

★ ★ ★

At Riyadh Sunday, Saudi Arabia announced it will not participate in the Olympics Games in Moscow this summer because of the Soviet intervention in Afghanistan.

Expansion of NBA suddenly in doubt

NEW YORK (AP) — Expansion, which had been a forgone conclusion for the National Basketball Association next season, is suddenly in doubt.

Sonny Werblin and Mike Burke, the two top executives of New York Knicks, say they are opposed to any plan to add to the NBA's current roster of 22 teams.

"We've been against expansion from the start," said Werblin, president of Madison Square Garden Corp., which owns the Knicks. "There are a lot of clubs that aren't cutting it now and it would not make sense to add more. And we aren't the only club that feels this way."

Thus Dallas, Tex., considered the front-runner in any expansion move, and Minneapolis, Minn., rated second in line, may not get the franchises they are seeking. Six negative votes from among the 22 governors — one representative of each team — can kill any expansion move.

Rugby Unions ignore government warning, invite hostility with 'blinkered' tour verdict

LONDON (Reuter) — The British Lions' Rugby Union tour of South Africa will go ahead despite protests from sporting and political bodies.

The four home unions committee, the Lions' policy making body, disregarded a plea from the British government's Sports Minister Hector Monro and backed the decisions made by individual unions in England, Scotland, Wales and Ireland.

Monro had warned that there was "a groundswell of opinion against this tour." But the committee ignored his and other protests with one short statement issued after Sunday's meeting.

"The committee of home unions, meeting in London decided to go ahead with the tour to South Africa in 1980," it said.

The news immediately sparked off further protests and will have wide-ranging repercussions. Last month, black African nations decided to call for Britain's expulsion from the Moscow Olympics if the Lions went to South Africa.

Monro said there will be "a great deal of unhappiness in international sport" at the decision. Sir Dennis Follows, chairman of the British Olympic Association, and David Shaw, secretary of the British Amateur Athletic Board also were quick to voice their disapproval of the decision.

Shaw described it as "a very misguided, blinkered action."

Having ignored the government and the Sports Council, headed by their former president Dickie Jeeps, the Rugby Union is virtually alone in support of South Africa's participation in major sport.

"I'm afraid we can expect a lot of hostility towards rugby now," secretary Bob Weighill said. "We had 10 letters from other sports bodies pleading with us not to go and not one in favor."

Rugby sources said that most elements of the schedule are fixed, with the visitors arriving in May and the tour culminating with the final test on July 19, the day the Moscow Olympics begin.

Bucks aid Sonics

By The Canadian Press

First the good news — Cleveland Cavaliers didn't lose another one-point heartbreaker. Now the bad news — this time, they lost by eight.

Mike Newlin scored 34 points to lead New Jersey Nets to a 108-100 National Basketball Association victory over the Cavaliers.

"I think emotionally, we were just spent from our Philadelphia and Milwaukee games," said Cleveland coach Stan Albeck, referring to the Cavaliers' back-to-back one-point losses at home.

Newlin, who turned 31 Wednesday, connected on 14 of his 21 shots — including a three-pointer — and was as close to being unstoppable as a guard could be.

Elsewhere Sunday, Seattle SuperSonics retained a half-game hold on first place in the Pacific Division despite a 110-101 loss to San Diego. Seattle got help from Milwaukee Bucks, who defeated the Angeles Lakers 113-103.

Milwaukee, down 19 points with less than two minutes remaining in the first half, stormed back behind Brian Winters, Dave Meyers and Marques Johnson to defeat Los Angeles. Meyers hit for 21 of his 28 points in the second half, Winters 11 of his 25 and Johnson 19 of his 25 as the Bucks broke the Lakers' four-game winning streak.

Brian Taylor's jump shot with 2:54 remaining broke a 101-101 tie and Lloyd Free, who topped all scorers with 34 points, added the winning margin with a layup 21 seconds later in San Diego.

Seattle could manage only a pair of free throws by Dennis Johnson with 59 seconds to go. The Sonics had a chance to tie the game with two seconds remaining, but Gus Williams missed a short jump shot.

Other weekend results:

Kansas City 120 Denver 101
Portland 119 Detroit 102

Saturday

New York 124 Chicago 117
Kansas City 112 Atlanta 107
Milwaukee 99 Cleveland 98
Houston 111 Phoenix 110
San Antonio 119 Boston 111
Denver 111 Indiana 105
Washington 108 Utah 107

Vikettes maintain all-winning touch

University of Victoria Vikettes continued their winning ways in women's basketball tournament play but UVic Vikings were sidelined in men's action on Saturday.

Vikettes, who are now four-for-four in tourney play this season, won the McGill Martlet title in Montreal with a 57-47 decision over Boston University Terriers while the Vikings suffered an 83-77 loss to St. Mary's of Halifax and were eliminated from the Stu Aberdeen Memorial tourney in Wolfville, N.S.

Both squads were ranked No. 1 in Canada going into the tourneys.

Vikettes, who were ahead 31-23 at half time, won the tourney despite missing the services of scoring ace Carol Turney-Loos for the last 14 minutes.

Loos, who was later named the most-valuable-player, fired 14 points before fouling out.

Luanne Hebb fired four of her 16 points in the final 20 seconds to pace Vikettes, who are undefeated in 20 games this season.

Tracy McAra, later named to the all-star team, added 11. Sue Shaw and Sandy Lewis each scored six points and Cindy Smith counted four.

Billy Loos led the Vikings with 26 points while Lee Davis sparked the St. Mary's charge with 22.

Acadia Axemen defeated York Yeomen 90-83 to win the tourney and guard Eli Pasquale was the only Viking player named to the all-star team.

Elsewhere, Fred Lee, playing his first year with Brandon Bobcats, scored 40 points to lead Brandon to an 82-75 win over Calgary Dinosaurs in the final of the University of Calgary tournament.

University of Manitoba Bisons took third place by coming from behind to dump St. Francis Xavier, 79-77.

Dalhousie Tigers won the University of Saskatchewan Huskiettes invitational tournament in Saskatoon by clipping Simon Fraser, 59-56.

In the consolation final, Alberta Pandas demolished Lethbridge Lady Pronghorns, 78-41.

Three-hour job earns $88,000

Times News Services

Brian Gottfried of the United States and Mexico's Raul Ramirez won the world doubles championship in London, England, Sunday after a three-hour battle against Dutchman Tom Okker and Wojtek Fibak of Poland.

Gotfried and Ramirez collected $88,000, the largest doubles prize in tennis, after winning 3-6, 6-4, 6-4, 4-6, 6-3.

The American was not at his best during the first set, and Okker and Fibak, who won the championship in 1978, were the faster and more confident pair.

But Gottfried transformed the match when he began to play with more conviction in the second and third sets, which he and Ramirez won.

The Polish-Dutch partnership won the fourth set and began the fifth by taking a 3-1 lead. But Gottfried and Ramirez counter-attacked brilliantly to reel off five successive games to win the match.

"That's the first title we have won since we resumed our partnership last May, and we could hardly have picked a better time to play our best tennis," Ramirez said.

Ilie Nastase of Romania was fined $5,500 Sunday by the organizers for his bad behaviour during the first two days of the championship.

The disciplinary action was announced by tournament executive Mike Davies, who said that he hoped the fine would go some way towards making Nastase see that he could not continue to flout authority.

"The game needs color and flamboyant characters but Nastase went too far," Davies said.

Nastase's worst outburst came on the second day when he swore loudly at umpire Peter Smith, argued with the linesmen and employed his usual delaying tactics when he partnered Britain's Buster Mottram against Fibak and Okker.

Meanwhile, at Landover, Md., Tracy Austin and Martina Navratilova set up a battle for the top position in women's tennis by cruising into the final of the $250,000 Colgate Series Championship.

Navratilova crushed Australian Wendy Turnbull, 6-2, 6-0. Austin embarrassed Chris Evert Lloyd for the second time in four days, 6-3, 6-0.

They meet tonight for the $75,000 first prize in the round-robin tournament, which brings together the eight top players from the 1979 women's tour.

SPORTS MENU

TONIGHT

HOCKEY

8 p.m. — International exhibition, Skelleftea of Sweden vs Victoria Cougars (Western League), Memorial Arena.

8:15 p.m. — South Vancouver Island Junior "B" League, Juan de Fuca vs. Fuller Lake, Juan de Fuca Arena.

SWIMMING

3:30 p.m. — Intercollegiate, UVic vs. Calgary, McKinnon Building.

TUESDAY

BASKETBALL

6:30 p.m. — Greater Victoria High School Girls' League; Belmont at Victoria, Oak Bay at Spectrum, Mt. Douglas at Parkland, Claremont at Reynolds, Esquimalt at Stelly's.

8 p.m. — Greater Victoria High School Boys' "AA" League; Mt. Douglas at Parkland, Oak Bay at Spectrum, Belmont at Victoria.

HOCKEY

7:30 p.m. — South Vancouver Island Junior "B" League, Saanich vs. Oak Bay, Pearkes Arena.

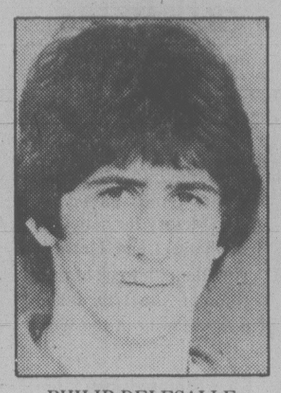

PHILIP DELESALLE
. . . returning choice

Victoria athletes on ballot

VANCOUVER — Two athletes and two teams from Victoria have been nominated for awards which will be presented at the annual Sport B.C. — B.C. Sports Hall of Fame dinner here Feb. 9.

Last year's athlete of the year, Philip Delesalle, is among the nominees.

Delesalle finished 12th over-all in the recent world gymnastics championships and is again nominated for the award along with World Cup skier Dave Murray of Abbotsford and high-jumper Debbie Brill of Aldergrove.

Judy Tobacco of Victoria's Mt. Douglas has been nominated for top high school athlete along with wrestler Wayne Chow and volleyballer Paul Thiessen, both of Vancouver.

Victoria Budgets, who won the Pan American Games men's softball title, are up for team of the year laurels along with the Victoria City Rowing Club double sculls combination of Bruce Ford and Pat Walter and the world-champion Rocky Mountain Sky Divers of Abbotsford.

Ford and Walter won gold medals at the Pan-Am Games as well as the provincial and national titles.

Nominees in other categories were:

University — Jay Triano, Simon Fraser (basketball); Steve Marshall, Simon Fraser (wrestling); Preston Wylie, University of B.C. (rugby).

Juniors — Dan Thompson, Maple Ridge (boxing); Ken Lucks, Vancouver (track); Steve Leier, Vancouver (cycling).

Masters — Wendy Robertson, Vancouver (marathon); Dale Pond, Vancouver (racquetball); Sverre Hietanen, Vancouver (marathon).

Disabled — Gary Birch, Yvette Michel and Rick Hanson, all of Vancouver.

Cougars, jolted late, have choice of blames

By ERNIE FEDORUK

Blame can be like a multiple choice question.

The variety was certainly there Saturday after Portland Winter Hawks nullified a great Victoria comeback to defeat the Cougars 6-5 and create a new look to the race for first place in the Western Hockey League's Western Division.

Trailing 4-1 at one stage, the Cougars scored four straight goals for a 5-4 lead with less than two minutes to play. And blew it.

The blame, or your choice thereof, was debated by a Memorial Arena turnout of 3,276 fans:

It could go to Portland captain Jim Dobson, a two-goal, two-assist performer who saved his best for the last. The first was an important play to set up Jim Benning for the tying goal at the 18:19 mark. Dobson then did the honors himself for the winner at 19:02.

Additional technical and spiritual blame might be directed at Winter Hawk defenceman David Babych. Injured early in the season, his worth might be measured by what the Hawks have done since his return — one loss, that to the Cougars back on Dec. 1 in his first game back, then 12 straight victories that have lifted Portland smack into contention for first-place honors.

(In the 13-game stretch, incidentally, Babych has produced 12 goals. Saturday, against the Cougars, he produced "only" three assists and some excellent defensive leadership).

Some of the supersitious ones would blame the public address announcer. In sporting circles, you don't mention shutout or no-hit possibilities until time has expired. But Saturday, with the Cougars ahead 5-4 and less than two minutes left, the poor guy was instructed to advise the audience that "in case the score is tied at the end of regulation time, sudden-death overtime will be played" and etcetera.

After the Hawks scored their two quick goals (the first only about 10 seconds after the announcement), the glares at his direction suggested the announcer came onto the ice and pulled the trigger.

And some might point the finger of guilt at Victoria netminder Kevin Eastman. It wasn't his fault, although he was guilty of giving up one of the strangest goals of the season.

Referee Rob Schick indicated a delayed penalty to Victoria. Eastman, misinterpreting the signal to think the penalty was to the other people, came charging out of his crease and to the players' box. Portland's Florent Robidoux had no problem scoring on the unguarded net.

Eastman, getting a surprise call to start, played well and certainly couldn't be faulted on Portland's final two goals, both smartly deflected from their original courses.

The Cougars, who face Skelleftea of Sweden tonight at Memorial Arena and then leave Tuesday for a five-game swing through the Eastern Division, suffered frights when wingers Bud McCarthy and Grant Rezansoff left the game with injuries.

McCarthy suffered a shoulder injury on his first shift while Rezansoff suffered a bruised back when cross-checked by Portland's Randy Turnbull. The injuries are not considered serious and both will accompany the team to the Prairies.

The streaking Hawks won their 13th straight Sunday, closing to within two points of Victoria, by defeating New Westminster Bruins 5-3 after Babych snapped a 3-3 tie with the winning goal just nine seconds before the end of the second period.

Swedes bow

Times News Services

British Columbia teams didn't give anything away to visiting European teams at the weekend.

Mike Johnson and Paul Cyr scored two goals each to power Nanaimo Clippers of the B.C. Junior Hockey League to a 5-1 win over Skelleftea of Sweden in an exhibition game before 1,200 fans at Nanaimo Sunday.

Gerry Bogle added the other goal for the Clippers while Peter Wahlberg connected for the Swedish goal.

Skelleftea, which moves to Victoria for a game with the Cougars, bowed 8-1 to New Westminster Bruins of the Western League on Saturday.

Czechoslovakia's under-18 team also suffered a pair of setbacks to BCJHL squads, losing 5-3 to Chilliwack Colts on Saturday and 6-5 to Bellingham Blazers on Sunday.

Czechoslovakia's Selects salvaged one victory for Europe, however, defeating Spokane Flyers of the Western International League 6-3 before 4,066 fans in Spokane.

Rossman gets bout

NEW YORK (AP) — Mike Rossman, former World Boxing Association light heavyweight champion, will fight Ramon Ranquello, who upset Rossman last September, in a scheduled 10-round bout in Atlantic City Feb. 14, promoter Bob Arum has announced.

THE BIGGEST BOAT SHOW
LITTLE
ROW OUR 6'8" HAIDA ONLY $298
OPEN 7 DAYS
ALL BAY MARINA
2238 HARBOUR RD., SIDNEY, B.C.
656-3167
12-21

ONLY ONCE A YEAR
WATCH FOR
BIRKS
PLUM SALE
• STARTING SOON •

Spiteri sparkles as Gulls hang on

LAKE COWICHAN — Juan de Fuca Gulls, thanks mainly to goaltender Mike Spiteri, held off a third-period rally to defeat Lake Cowichan Baird's Trucking 5-3 in a South Vancouver Island Junior "B" Hockey League game Saturday night at Lake Cowichan Arena.

Spiteri made a total of 37 saves, including 18 in the final 20 minutes, after Juan de Fuca had taken 4-1 and 5-1 period leads.

Scott Hornebrook made 34 saves for the Truckers.

Ross Anderson led the Juan de Fuca attack with two goals and singles were added by Frank Wnedt, Barry Girbav and Jim Bowlier. Grant Toporowski, Gary Matson and Ron Mayea replied for Lake Cowichan.

STANDING

	G	W	L	T	F	A	P
Saanich	25	24	1	0	258	73	48
Fuller Lake	26	18	8	0	246	113	36
Oak Bay	25	16	8	1	166	150	33
J. de Fuca	26	10	15	1	132	174	21
Lake Cow.	25	4	20	1	121	227	9
Esquimalt	27	3	23	1	89	275	7

	G	A	P
A. Meyer, FL	42	50	92
S. Connors, Saa	40	50	90
M. Irvine, Saa	34	45	79
G. Hollett, FL	26	43	69
T. Patterson, Saa	32	34	66
T. St. Denis, FL	33	32	65
K. Mazurenko, FL	30	34	64
D. Bodger, FL	35	23	58
I. McLean, Saa	34	23	57
R. Brooks, Saa	21	36	57

NHL LEADERS

	G	A	P
Dionne, Los Ang.	32	47	79
Lafleur, Montreal	28	42	70
Simmer, Los Ang.	36	32	68
Taylor, Los Ang.	24	39	63
Gretzky, Edmonton	21	35	56
Trottier, N.Y. Is.	21	32	53
Perreault, Buffalo	23	28	51
Gare, Buffalo	27	22	49
Real Cloutier, Quebec	25	24	49
Larouche, Montreal	27	21	48

FOOTBALL SCORES

COLLEGE BOWLS

East-West Shrine
West 20 East 10

Hula Bowl
East 17 West 10

Black College Bowl
West 27 East 21

JUNIOR SUMMARIES

WESTERN DIVISION

	G	W	L	T	F	A	P
Victoria	38	28	10	0	190	118	56
Portland	38	27	11	0	198	153	54
Seattle	36	15	20	1	154	198	31
New West	35	3	31	1	116	198	7
EASTERN DIVISION							
Calgary	35	28	7	0	201	131	56
Regina	36	24	12	0	233	154	48
Medicine Hat	41	18	20	3	176	194	39
Lethbridge	36	18	16	2	175	156	38
Saskatoon	37	17	18	2	177	179	36
Billings	38	17	20	1	180	166	35
Brandon	40	16	23	1	162	201	31
x-Great Falls	28	2	25	1	73	186	5

x — Great Falls disbanded.

NEXT GAMES: Tonight — Skelleftea, Sweden vs Victoria (exhibition); Calgary at Portland.

SASKATOON (4) — Dan Bent, Dean Renneberg, Blake Stephen, Tim Hack; LETHBRIDGE (7) — Gord Williams 2, Derrick Volpelka, Kelly Rissling, Dave Barr, James Sinclair, Doug Morrison. Attendance: 2,326.

PORTLAND (5) — David Babych, Robert Geale, Ed Cooper, Tim Tookey, Ron Chorney; NEW WESTMINSTER (3) — Larry Melnyk, Anthony McMurchy, Bill Hobbins. Attendance: 1,953.

CALGARY (10) — Ray Cote 4, Glenn Merkosky 2, Sheldon Currie 2, Dwayne Potekal, Don Keller; SEATTLE (7) — Dan Held 3, John Neeld, Joe Ward, Tim Hunter, Dean Postelwaite. Attendance: 1,148.

BILLINGS (2) — Gord Stafford 2; REGINA (7) — Doug Wickenheiser 5, Brian Varga, Mike Blaisdell. Attendance: 1,996.

SATURDAY

PORTLAND 6, VICTORIA 5

First Period

1. Victoria, Morrison 17 (Smith) 7:03
2. Portland, Yaremchuk (Dobson) 12:52

Penalties — Babych P 8:08, Ostir P 12:05, Jacobson V 15:34, Robinson V 17:06.

Second Period

3. Portland, Dobson (Babych, Benning) 1:31
4. Portland, Shaw (Cooper, Babych) 5:50
5. Victoria, Pederson 31 (Adams, Robinson) 6:04
6. Portland, Robidoux (Geale) 8:51
7. Victoria, Jansch 23 (Pederson, Palmer) 12:24
8. Victoria, Pederson 32 (Adams, Zinn) 18:28

Penalties — Jacobson V 0:16, Babych P 2:42, Ostir P 5:22, Turnbull P 11:23.

Third Period

9. Victoria, Robertson 13 (Smith) 4:50
10. Portland, Benning (Babych, Dobson) 18:19
11. Portland, Dobson (Benning, Robidoux) 19:02

Penalties — Adams V 0:26, Dobson P 5:48, Dawes V 14:15.

Shots on goal by

Portland	8	16	8	— 32
Victoria	5	19	12	— 36

Goal — May, Portland; Eastman, Victoria.

Attendance — 3,276.

SASKATOON (1) — Kevin Tendler. MEDICINE HAT (3) — Ken Solheim, Brant Kiessig, Kevin Ginnell. Attendance: 2,134.

BRANDON (4) — Dave McDonald 2, Don Dietrich, Greg Mann. BILLINGS (9) — Monty Trottier 2, Lindsay Carson 2, Ron Stafford, Rene Lemire, John Strait, Larry Davidson, Pat Rabbitt. Attendance: 2,540.

Exhibition

SKELLEFTEA (1) — Ole Stenlund; NEW WESTMINSTER (8) — Doug Allison, Bill Hobbins, Bruce Howes, Anthony McMurchy, Larry Melnyk, Jeff Wright, Rick Amann, Randy Wickware.

PROVINCIAL
18 GRAND PRIZES
More prizes than ever before
The Provincial
$5 $5

NATURAL HAIR IN 8 WEEKS

Canada's leading innovator in hair replacement can give you a full head of natural hair that is part of you 24 hours a day no matter what your activity. Regardless of the extent of your hair loss, Paragon Plus can offer you undetectable, permanent hair. OUR PRODUCT IS GUARANTEED.
Write for your free full color brochure—

PARAGON PLUS
1920 Scotia Tower,
650 W. Georgia Street,
Vancouver, B.C. V6B 4N8
Toll Free 112-800-663-9156
Operator 151

NAME
ADDRESS PROV./STATE
CITY
CODE TEL. VT01-7

"Rates as low, or lower than our major competitors in this city!"

I just want you to know that it is our policy that our rates for car rentals will be as low, or lower than our major competitors in this city. As low, or lower... that is our commitment."

Walter Tilden,
Chairman, Tilden Rent-a-Car System

Reservations:
386-1213

Featuring the fuel efficient Citation by General Motors.

TILDEN

Where Canada's smart money rents its cars.

Four split the spoils in first-division action

All four teams who managed to play Sunday collected a point during first division action in the Vancouver Island Soccer League.

University of Victoria Vikings and Meston's Auto Body battled to a 1-1 deadlock at Heywood Avenue Park while Cosmopolitan Royals and Nanaimo came to the same conclusion in a match at the Hub City.

Mike Farrell opened the scoring for Meston's, which now has six ties and only one win in 11 starts, on a one-on-one breakaway at the 75-minute mark.

Vikings equallized 12 minutes later when Dave Secco scored on a rebound off a corner kick that had been cleared by Meston goalie Carlos Almeida.

At Nanaimo, Danny Hood opened scoring for the home side when he deflected in a shot by Don Attig five minutes into the game. Drew Porter evened the count five minutes later on a penalty shot.

Cosmo Royals enjoyed an edge in play through most of the first half but goaltender Mike Kiska had to make several outstanding saves to preserve the tie when Nanaimo mounted an an attack in the final 20 minutes.

All of the other first division matches and many matches in other divisions were postponed because of poor field conditions.

Standings and other results:

First Division

	G	W	L	T	F	A	P
Vic West	10	7	1	2	25	11	16
Gorge	10	5	2	3	16	11	13
UVic Vikings	11	5	3	3	12	11	13
Athletics	10	5	4	1	25	17	11
Cosmo Royals	11	5	5	1	16	22	11
Oak Bay	9	4	3	2	7	12	10
Powell R.	10	4	5	1	20	22	9
Nanaimo	10	3	4	3	22	21	9
Meston's	11	1	4	6	13	18	8
Castaways	10	0	8	2	10	21	2

Second Division

	G	W	L	T	F	A	P
Port Alberni	11	8	1	2	32	13	18
Prospect Lk.	10	8	1	1	24	7	17
Nanaimo	11	7	2	2	30	10	16
Duncan	10	5	3	2	25	16	12
Vic West	11	4	3	3	18	17	11
Oak Bay	11	4	4	3	18	18	11
Vantreights	10	4	5	1	13	15	9
DaVinci	11	2	7	2	11	27	6
Labatts	11	2	9	0	12	41	4
Cosmo Royals	10	1	9	0	11	30	2

DAVINCI (0); NANAIMO (0).

LABATTS (1) — Kield Brodsgaard; OAK BAY (9) — Lou Garroway 3, Steve Hambleton, John Turnbull, Ken Garroway, Fred Stevenson, Russ Manson, Ralph Storey.

PORT ALBERNI (3) — George Arbanas, Pate Glaser, Jim Veenhof; VICTORIA WEST (1) — Clarence Duits.

Third Division

Campbell River 7, Oak Bay 1.
Kickers 1, Victoria Athletics 0.
Duncan 1, Braves 0.

Fourth Division

Sooke 1, Oak Bay 1.
Sidney 1, Victoria Athletics 0, by default.

Fifth "B" Division

Victoria Orcas 6, Hawks 4.
Saltspring 0, Gordon Head 0.
Victoria West 3, Saanich 0.

Irving, Ballinger grab squash titles

Victoria players took two out of the six titles during finals of the Pacific Northwest junior squash championships Sunday at the Racquet Club of Victoria.

Julie Irving captured the girls' under-16 crown with a 3-1 decision over Siobhan MacLachlin in an all-Victoria final and Bob Ballinger defeated Jamie Crombie of Calgary 3-0 to claim the boys' under-16 honors.

Michelle Lubinich of Victoria and Paul Sutton of Vancouver won the under-16 consolation finals.

Dale Styner of Calgary defeated Sher Horne of Victoria 10-8, 9-1, 9-0 to collect the boys' under-19 title while Mark Heaney of Vancouver won the consolation final.

Karen Morgan downed Jody Burgiss 3-0 in the all-Calgary under-19 girls' final while Shelley Harvey of Ottawa topped the consolation round.

In the boys' under-14 final, Tim Ferris of Vancouver defeated Trevor Thom of Victoria 3-0 and another Victorian, David Rawlings, emerged as the consolation winner.

Jim Geddes downed Lee Boggiss in the all-Vancouver boys' under-12 final and David Small of Victoria finished third.

Top junior tennis players

NORWALK, Conn, (Reuter) — Ramesh Krishnan of India and Mary Lou Piatek of the United States have been named the top junior tennis players in the world for 1979 by Tennis Magazine.

Krishnan, 18, won the Wimbledon and French junior boys' championships last year.

Piatek, 18, won the Wimbledon and Italian junior girls' titles.

Completing the top 10 boys rankings were:

2. Scott Davis, U.S., 3. Ben Testerman, U.S., 4. Hans Simonsson, Sweden, 5. Schalk Van der Merwe, South Africa, 6. David Siegler, U.S., 7. Jan Gunarsson, Sweden, 8. Stefan Svensson, Sweden, 9. Juan Avendano, Spain, 10. Glenn Michibata, Toronto.

Girls:

2. Alycia Moulton, U.S., 3. Andrea Jaeger, U.S., 4. Lena Sandin, Sweden, 5. Susan Leo, Australia, 6. Marianne Van der Torre, the Netherlands, 7. Isabelle Villiger, Switzerland, 8. Claudia Kohde, West Germany, 9. Kelly Henry, U.S., 10. Kathleen Horvath, U.S.

Creery triumphs

Three Victoria runners finished well up in out-of-town events at the weekend.

Mike Creery won a special 20-mile race Saturday in Vancouver's Stanley Park, covering the distance in one hour, 46 minutes and 38 seconds — just eight seconds off his personal best.

The race was a part of a preparation program for an Olympic qualifying trial in February.

In San Francisco, Debbie Scott and Debbie Campbell each earned a second-place finish in an international indoor track and field meet at the Cow Palace.

Scott was second in the 1,500 metres with a time of 4:21.0 and Campbell was runner-up in the 800 in 2:07.0.

Knicks' leaders rewarded

NEW YORK (AP) — Coach Red Holzman and general manager Eddie Donovan are being given one-year extensions of their contracts by the New York Knicks of the National Basketball Association. In addition to Holzman and Donovan, Knicks assistant coaches Butch Beard and Hal Fischer will return next season.

Sonny Werblin, president of Madison Square Garden, the Knicks' home court, commenting on the extensions, said: "We're not playing games here."

Glen, Irene top tenpin competition

High second games at Mayfair Lanes paved the way to victory for both Glen Wallis and Irene Morneau during the 12th week of competition in the 17th annual Times Bowler-of-the-Week contest.

Glen captured men's tenpin laurels with a 190-245-216 — 651 series in the Gold Crown Commercial League and Irene nailed down women's honors with a 193-229-153 — 575 series in the Sunday Niters League.

Both award winners are also eligible to compete in the season-end Bowler-of-the-Year rolloffs.

Bowlers competing in regular league play in each of four divisions — men's and women's tenpins and men's and women's fivepins — resumed competition Saturday following a two-week break for Christmas.

English side recovers

SYDNEY (Reuter) — David Gower rediscovered his best batting form to hit an unbeaten 98 and haul England back into the second cricket test against Australia on Sunday.

At the close of the third day Australia, needing 216 runs to win, was 25 for no wicket in its second innings.

Australia started its second innings 40 minutes before the close after England was all out for 237 in its second innings. Saturday Australia made 145 in reply to England's first innings total of 123.

England resumed Sunday morning in desperate trouble at 38 for three but by the end of the day it had revived its chances of winning the game and levelling the three-test series.

Australia lead 1-0 after winning the first test by 138 runs.

Bobsledding toll mounts

LAKE PLACID, N.Y. (AP) — The number of bobsled crashes at the Olympic track climbed to 37 Saturday when six sleds, including a sled carrying tourists from Pennsylvania, overturned.

A five-man sled owned by the state Department of Environmental Conservation, which operates the track and sells tourist rides at $5 apiece, turned over in the afternoon in a corner called Zig-Zag, where many of the sleds have crashed.

The sled overturned after one of the three passengers stuck out an arm and tried to push the sled away from the retaining lip, witnesses said.

CASTING NOTICE

Bastion Theatre is looking for an actress and an actor to play the roles of black servants in the Bastion production of **Cat on a Hot Tin Roof.** For audition appointment, phone Helen Simpson-Baikie at 386-8301. 1-5

HARPO'S
RIFF RAFF
Jan. 7-12
Mon.-Sat.
15 Bastion Square
Information
385-5333
CABARET

THIS WEEK
IN THE LOUNGE!

TOM MIDDLETON
Tues. thru Sat.
from 8 p.m.
Royal Oak INN
VICTORIA'S ENTERTAINMENT CENTRE
an attraction of
Prestige Entertainment

LIVE AT LANGHAM
LANGHAM COURT THEATRE
presents
ARMS and THE MAN
By G. B. Shaw
Jan. 10-19
Daily except Sunday
8:15 P.M.
PHONE ANYTIME
FOR RESERVATIONS
384-2142
Presented by the Victoria Theatre Guild

Tom Cino
and
Bryan Cathcart
SELL
Premium Ex-Lease
Vehicles
CLEAR-OUT 1979's
1979 DODGE B-100 VAN
6 cylinder, automatic, power steering, power brakes, high command seats, only 2000 km.
1979 PLYMOUTH HORIZON TC3
4 cylinder, 4 speed, radio
1979 PLYMOUTH HORIZON
5-Dr., Hatchback, 4 cylinder, 4 speed, radio
1979 FORD F-250 ¾ TON CAMPER SPECIAL
V8, automatic, power steering, power brakes, radio.
Many more to choose from.
idealease
CHRYSLER LEASING SYSTEM
ENSIGN LEASE LTD.
1855 Quadra at Caledonia 386-2411
D.L. 5620 1-6

NEW TRAX 12
ALL SEASON RADIAL
from Firestone®
With the new all season TRAX 12 from Firestone, you're through changing tires as often as the seasons. The revolutionary multi-purpose tread of TRAX 12 will eat up just about any driving condition the weatherman throws at you. Plus you get the ride comfort and road-handling stability you expect from radial tires. TRAX 12 is a polyester radial – strong, flexible and impact resistant.
Put a set of TRAX 12 radials on your car today. Then let the sun shine, the rain pour and the snow fall.
TRAX 12 is the weather-teasing, owner-pleasing, all season radial from Firestone.

SPRING
Your TRAX 12 has open shoulder slots to channel water out the tread when driving on rain-soaked roads. This greatly reduces hydroplaning and provides better contact between your tires and the road.
SUMMER
The computer designed tread pattern of your TRAX 12 has a dividing center rib to keep your tires running quietly, even at highway speeds on hot summer roads.
FALL
The roads may be dry and hot one day and snow covered the next. That's okay. Your TRAX 12 radials may be better prepared for sudden changes in the weather than you are.
WINTER
Your TRAX 12 has tapered shoulders and interlocking deep groove lateral Z-bar cleats for positive traction in mud and snow and slush.

SIZE	PRICE	SIZE	PRICE
P185/75R-13 (BR78-13)	$59.28	P205/75R-15 (FR78-15)	$ 76.86
P195/75R-14 (ER78-14)	$68.66	P215/75R-15 (GR78-15)	$ 84.63
P205/75R-14 (FR78-14)	$75.00	P225/75R-15 (HR78-15)	$ 89.32
P215/75R-14 (GR78-14)	$81.45	P235/75R-15 (LR78-15)	$103.13
P225/75R-14 (HR78-14)	$85.78		

USE OUR Firestone CREDIT PLAN OR master charge AMERICAN EXPRESS CHARGEX VISA
ASK ABOUT OUR 90 DAY PAYMENT PLAN
CALL FOR AN APPOINTMENT
® Reg'd T.M. - Firestone Canada Inc. Reg'd User
Firestone Stores
2882 DOUGLAS ST.
AT GARBALLY AT BURNSIDE
385-1404
STORE HOURS:
8:00-5:00
Mon.-Fri.
8:00-4:00 Sat.

Amateur settles for a trophy

PEBBLE BEACH, Calif. (AP) — Bob Clampett hooked his first shot out of bounds to drop out of the lead Saturday, but the 20-year-old amateur from Brigham Young University came back to finish with a one-under-par 71 and win a $125,000 golf tournament.

He thus became the first amateur since 1956, when Doug Sanders won the Canadian Open, to win a significant pro tournament.

Clampett settled for a trophy while runner-up Mike Reid received the first-place prize of $22,500.

Clampett broke par all four days, finishing with a 16-under total of 272.

Flu doesn't deter winners

LAGUNA NIGUEL, Calif. (AP) — Larry Nelson and Amy Alcott, both heavily medicated because of the flu, nevertheless won a $160,000 mixed invitational golf tournament Saturday at the El Niguel Country Club Saturday.

Alcott and Nelson both earned $25,000 in the mixed-partner, 18-hole alternate-shot competition by recording a birdie on the first extra hole of a sudden-death playoff against the team of Jerilyn Britz and Hale Irwin, who split 35,000.

Canada's Sandra Post and Fuzzy Zoeller finished third with a score of 74 and earned $15,000 each. Donna Young and David Graham were next at 75 and collected $12,500 apiece. Then came Pat Bradley and Seveiano Ballesteros, who split $20,000 after teaming for a 77.

After a good drive by Nelson on the playoff hole, Alcott hit a three-wood shot, which stopped 12 feet short of the hole on the 515-yard, par-5 No. 16 hole. Nelson hit a fine lag put and Alcott tapped in the winning birdie. Britz and Irwin parred the hole.

The finalists had tied with even-par 72s on the 6,700-yard layout. Britz forced the extra hole with a 12-foot par putt on the 18th.

Amateurs Carolyn Hill and Mark O'Meara rounded out the field with a score of 80.

Entertainment Guide

THE BUTCHART GARDENS — Open year round at 9 a.m. Admission gate now closing 4:00 p.m.

THE BUTCHART GARDENS' RESTAURANT — OPEN YEAR ROUND — Serving delectable Garden Lunches and scrumptious High Teas beside a crackling hearth in the relaxed atmosphere of the historic Butchart residence. Now open 10 a.m. to 4:00 p.m.

COFFEE BAR SERVICE — Available 10 a.m. to 4 p.m.

SEE HOW OUR SEEDS ARE PACKAGED — Hand packaging of seeds in the Gift Store is fascinating to watch. We have many specialty items found only in our store.

35 ACRES OF GARDENS — An invigorating stroll through these majestically beautiful gardens, a spot of tea by our crackling hearth and seed packaging on display combine for a fine outing.

STRATHCONA HOTEL — British Columbia's largest night-life centre, 919 Douglas St., 383-7137. Featuring "THE OLD FORGE" Nightclub with live music of "THE BROTHERS FORBES AND FRIENDS." 3 Discotheques — "THE STING," "THE CUCKOO'S NEST" and "IVY'S" and a unique lounge called "BIG BAD JOHN'S" featuring Hillbilly atmosphere. Luncheon served daily in "THE STING" and lunch and dinner served in the "CUCKOO'S NEST"
"Everybody knows who's Number One!"

CENTURY INN — ENTERTAINMENT PLUS!! "DECA-DANCE DISCOTHEQUE" — Elegance of the '30s, the energy of the '80s, the first Disco of the new decade. "OUR PUB" presents the best exotic dancing in town daily noon to 6 followed by Disco Dancing 'til midnight. Century Inn. Pandora at Government on Centennial Square. 383-1151.

STEWARTS — Nightly dining par excellence — Victoria's best — Louise Rose at the piano. 388-7021.

KOSTAS — Authentic Greek dining. Live entertainment nightly. 384-4196.

GRAYLINE SIGHTSEEING TOURS — WINTER PROGRAM — Butchart Gardens — incl. tea — 1:30 daily. Grand City Drive — daily — 11:30 and 2 p.m. 388-5248.

PRANCING PONY VEGETARIAN RESTAURANT — 1311 Gladstone Ave. Special Event Mon., Jan. 7 — Complete Lasagne Dinner — Live Jazz by musicians of Allison Piano — Licensed Classical Piano every Sunday by George Essihos.

GARCIA'S
A REVAMPED MENU, featuring our own cool, delicious CHEESE CAKE.
Excellent banquet facilities, ideal for Office Get-Togethers.
OPEN FOR LUNCH: 11:30 a.m.-2 p.m. Mon.-Fri.
OPEN FOR DINNER: 5:00 p.m.-11:00 p.m.
104—1551 Cedar Hill Cross Road
IN THE LOWER LEVEL, CEDAR HILL MALL
RESERVATIONS 477-7744
"A GREAT EATING PLACE"

START 1980 RIGHT!
DANCE SPECIALS
½ PRICE!
ND (OPEN NOON TO 9 P.M.)
NEW DIMENSIONS DANCE STUDIO
755 YATES ST.
385-3223

Waddling Dog Inn
THIS WEEK'S SPECIAL
SOUP OR SALAD
CORNISH GAME HEN STUFFED WITH WILD RICE
FRESH VEGETABLES
DEEP DISH APPLE PIE
BEVERAGE
$11.95
2476 Mt. Newton X 652-1146
On Patricia Bay Highway, 5 Miles From Ferry
AMERICAN EXPRESS, MASTER CHARGE, CHARGEX

Rock and Roll at OLYS
11:30 a.m. to 2 a.m.
THIS WEEK ENJOY THE SOUNDS OF ZYLUS
Bands provided by V.I.P.
8:30 p.m. to 2 a.m. No Cover Charge
HAVE A SNACK IN OUR FOOD BAR 11:30 a.m. to 8:30 p.m.
ROYAL OLYMPIC HOTEL
642 Johnson Street, Downstairs

VICTORIA'S TOP SHOW LOUNGE presents
For 1 Week Only Jan. 7-12 from 9 p.m. nightly
Peter Chipman
NO BLUE JEANS
The Upstairs Lounge
Paul's Motor Inn
1900 Douglas St.

"ONE OF THE BEST 10 FILMS OF 1979" — People Magazine
BETTE MIDLER ALAN BATES
THE ROSE MATURE
Frequent Coarse Language; Occasional Suggestive Scenes (B.C. Director)
FEATURE AT 6:45 and 9:10 P.M.
MATINEE 2:15 P.M. SATURDAY & SUNDAY
towne cinema 808 DOUGLAS/382-5922

McPHERSON PLAYHOUSE FOUNDATION PRESENTS
PARKLANDS SECONDARY SCHOOL'S
GRASSROOTS THEATRE COMPANY
production of
Cabaret
ONE OF THE MOST BRILLIANT MUSICALS OF OUR TIME!
COMPLETE STAGE PRODUCTION WITH FULL SET, ORCHESTRA AND CHORUS!
At
McPHERSON PLAYHOUSE
JANUARY 9-12 AT 8:00 P.M.
TICKETS — $3.50, $4.50, $5.50 at
McPherson Box Office (386-6121), UVic Centre, Hillside Mall, Hatley Park Brandywine and Cards N' Things (Sidney)

McPherson Playhouse Foundation presents
Classical and contemporary ballet at its finest!
Alberta Ballet Company
Excitement, Fantasy, A World of Dreams!
at
McPherson Playhouse
Monday, January 7th — 8 p.m. only!
Tickets — $5.50, $6.50, $7.50 at
McPherson Box Office (386-6121), Hillside Mall, UVic Centre, Hatley Park Brandywine, Cards 'N' Things (Sidney).

Amity's
IN THE RESTAURANT
STEAK OSCAR
Served with a choice of baked potato or rice, fresh vegetables, slice of fruit and hot loaf of bread.
8.95
IN THE LOUNGE
Ember
NIGHTLY FROM 8:30
Colony ALL IN THE MOTOR INN 2852 DOUGLAS 385-2441

SHOUT IT FROM THE ROOFTOPS!
The screen's most magnificent entertainment returns.
Fiddler on the Roof ...a tradition
TOPOL NORMA CRANE LEONARD FREY MOLLY PICON PAUL MANN
SHOWTIMES
FRI., SAT. ..... EVENINGS 6:30 and 9:05
SUN.-THURS. .. EVENINGS 8:00
QUADRA A REVISED RE-RELEASE GENERAL
Quadra at Hillside. 382-3370

COMING TO VICTORIA
MIND POWERS
FREE LECTURE BY JOHN KEHOE
Speaking across North America
- Creative and Psychic Imagination
- The Laws of the mind and now you can use them
- How to develop abundant vigorous health
- Visualization and Concentration
- Inner Intuitive Senses
- The Power of Seeding Thoughts for Success and Abundance

Discover how powerful your thoughts are!
MONDAY, JANUARY 7, 8 P.M.
EMPRESS HOTEL
Tea Room

Advertising helps.

THE Arena
TUESDAY TINY TOTS SKATING 1:30-3 p.m.

Kramer vs. Kramer
"THE BEST MOVIE OF THE YEAR. A MOVIE TO ENRICH YOUR LIFE." Dennis Cunningham CBS-TV
MATURE WARNING: Occasional Nudity and Swearing. (B.C. Director)
odeon 2 780 YATES STREET 383-0513
MATS.: FRI., SAT., SUN. 1:30, 3:20, 5:10
NIGHTLY 7:10, 9:10

FAMOUS PLAYERS 1920 60 1980
5th WEEK!
Evening 7:00, 9:00 p.m.
Matinee Sunday at 2:00, 4:30 p.m.
CHILDREN $1.50
FREE LIST SUSPENDED
GENERAL
CAPITOL 805 YATES ST. 384-6811
STAR TREK THE MOTION PICTURE
The Human Adventure Is Just Beginning.
Starring WILLIAM SHATNER, LEONARD NIMOY, DeFOREST KELLEY
Presenting PERSIS KHAMBATTA and Starring STEPHEN COLLINS

THE ELECTRIC HORSEMAN
THE BEST — ELECTRIC HORSEMAN IS THE BEST AMERICAN ROMANTIC COMEDY OF 1979.
Starring: ROBERT REDFORD JANE FONDA
MATURE WARNING: Occasional Violence. (B.C. Director)
odeon 1 780 YATES STREET 383-0513
MATS.: FRI., SAT., SUN. 2:15, 4:25
NIGHTLY 6:50, 9:15

CRYSTAL POOL
SUNDAY
Public 4:00-5:30 p.m.
Family Swim 5:30-7:00 p.m.
Public 7:00-8:30 p.m.
Adults 8:30-10:30 p.m.
MONDAY
Early Bird 7:00-8:30 a.m.
Adult 9:00-11:30 a.m.
Noon Swim 11:30-1:30 p.m.
Adult 1:30-3:00 p.m.
Rolling Home Swim 4:00-6:00 p.m.
Public Swim 7:30-9:00 p.m.
Adult Swim 9:00-11:00 p.m.
TUESDAY
Early Bird 7:00-8:30 a.m.
H'sewives Jamboree 9:30-11:30 a.m.
Noon Swim 11:30-1:30 p.m.
Parent and Tot 1:30-3:00 p.m.
Nifty 60's 1:30-3:00 p.m.
Public 3:00-5:00 p.m.
Public 7:00-9:00 p.m.
Adults 9:00-11:00 p.m.
WEDNESDAY
Early Bird 7:00-8:30 a.m.
Adult 9:00-11:30 a.m.
Noon 11:30-1:30 p.m.
Adult 1:30-3:00 p.m.
Rolling Home 4:00-6:00 p.m.
Family Swim 6:30-8:00 p.m.
Adults 8:30-10:30 p.m.
SWIMMING

"A DAZZLING SUCCESS DELIGHTFUL AND LOVEABLE." —RICHARD GRENIER, COSMOPOLITAN
Evenings Only 7:05, 9:00 P.M.
WARNING: Occasional coarse language and swearing. (B.C. Director)
MATURE
OAK BAY 2184 OAK BAY AVE. 598-2213
GEORGE BURNS ART CARNEY
"GOING IN STYLE"
A comedy to steal your heart
GOLDEN AGE $1.00

BLAKE EDWARDS' "10"
"THIS MOVIE CONTAINS WHAT MAY WELL BE THE YEAR'S FUNNIEST SEQUENCE" —TIMES MAGAZINE
Starring: DUDLEY MOORE BO DEREK JULIE ANDREWS
RESTRICTED
WARNING: Some Nudity, Frequent Coarse Language and Suggestive Scenes. (B.C. Director)
COUNTING HOUSE 1 BROAD AT BROUGHTON 383-3434
NIGHTLY 7:00, 9:15

PIZZA PIEMAN
PRESENTS NITELY NICETYS EVERY WEEK
Monday INDIVIDUAL NIGHT Only 2.99
Individual Night features a small 9" pizza with your choice of any 3 toppings — Be an individual and have your very own Pizza. Bring the whole gang and you can all be individuals with your very own Pizza. (Sit-in or Pick-up only)
★ Tuesday NOODLENIGHT
Pasta night away with us and watch our funny old time movies. (Or stay at home and watch old reruns on TV). Your favourite pasta dish (while it lasts)
Spaghetti 1.99
Rigatoni 3.49
Lasagna 3.99
Cannelloni 3.99
Your choice of garlic or cheese bread. Salad included. (Sit-in or Pick-up only)
Wednesday PIZZA NIGHT Only 6.90
Bring the whole hungry family and treat 'em to a Large Pizza with your favourite three toppings. (A meal for 3 or 4 people). Extra toppings—85¢ each (Sit-in or Pick-up Only)
★ Thursday RIBTICKLER NIGHT Only 6.25
A big half pound of smokey BBQ Ribs and Spaghetti. Your choice of garlic or cheese bread and green salad. (Sit-in or Pick-up Only)
These specials available from 4 p.m. until closing.
LUNCH SPECIALS AVAILABLE EVERY DAY.
From our Restaurant
Sit-in or Pick-up Only
PIZZA PIEMAN
★ Available at Restaurants Only

ALIVE WITH EXCITEMENT!
A JOURNEY THAT BEGINS WHERE EVERYTHING ENDS
Sunday, 1:30, 3:10 5:00, 7:00, 9:00
Weekdays 7:00, 9:00
GENERAL
CORONET 836 YATES ST. 383-6414
THE BLACK HOLE
CHILDREN $1.50
©1979 Walt Disney Productions
Starring MAXIMILIAN SCHELL, ANTHONY PERKINS, ROBERT FOSTER, JOSEPH BOTTOMS and YVETTE MIMIEUX and ERNEST BORGNINE

IN GERMAN WITH ENGLISH SUBTITLES
Rainer Werner Fassbinder's "THE MARRIAGE OF MARIA BRAUN"
MATURE WARNING: Occasional Nudity and Suggestive Scenes. (B.C. Director)
COUNTING HOUSE 2 BROAD AT BROUGHTON 383-3434
NIGHTLY 7:00, 9:15

Part Heaven,... Part Hell... Pure Havana.
WARNING: Gory Violence and suggestive scenes, occasional coarse language. (B.C. Director)
MATURE
ROYAL 805 BROUGHTON 383-9711
SEAN CONNERY BROOKE ADAMS
Sun.-Tues. 6:55, 9:10
NO FILM SHOW MONDAY
CUBA A RICHARD LESTER FILM

AYKROYD ● BELUSHI ● BEATTY
AS THEY ROARED INTO BATTLE ONLY ONE THING WAS MISSING . . . THE ENEMY
MATURE
WARNING: Coarse Language and Swearing. Nude Scenes. (B.C. Director)
AKA
haida 808 YATES STREET 382-4278
MATS.: SAT., SUN. 2:00, 4:25
NIGHTLY: 6:55, 9:15

Bid's style spectacular

Times News Services

"You saw the race. The horse did the talking," said trainer Bud Delp, holding court with reporters following Spectacular Bid's spectacular Saturday debut as a four-year-old at the Santa Anita racetrack in California.

Spectacular Bid's talking was a track record-setting victory in the $81,550 Malibu Stakes, with his 1:20 clocking that bettered a 26-year-old Santa Anita standard for seven furlongs.

Spectacular Bid, who also was making his first start on the West Coast, charged from last place in the early going to finish five lengths in front of runner-up Flying Paster. Rosie's Seville finished third.

"He had his running shoes on," said Spectacular Bid's jockey, the 48-year-old Bill Shoemaker, whose mount carried high weight of 126 pounds. "When we straighted out into the stretch, I hit him once and he took off."

The winning $5 exacta wager that had Bid first and Flying Paster second returned just $10, lowest exacta payoff ever at the track.

Spectacular Bid is expected to run 10 more times before being retired. The victory, Spectacular Bid's 18th in 22 lifetime starts, was worth $47,800. Bid now has won 11 of his last 13 outings.

★ ★ ★

ALSO IN RACING: Heavily-favored **Terlingua** held off **Glorious Song** in the final furlong to win the $53,850 La Brea Stakes by a half-length Sunday at Santa Anita . . . And at New York's Aqueduct track, **Michael Berry's Sten,** a five-year-old son of **Ack Ack,** held off a late challenge by **Mr. International** in winning the $56,000 Assault Handicap on Sunday at Aqueduct . . . Racing at Aqueduct and Keystone in Philadelphia was cancelled Saturday because of snow . . . At Bowie, Md., racing was called off the last seven races on its Saturday card when jockeys refused to ride because of snow.

Bettors jittery

VANCOUVER (CP) — The British Columbia Racing Commission has started a routine investigation of a Friday night race at nearby Cloverdale Raceway following protests by about 20 patrons, commission judge Brian Middleton said Saturday.

Some angry harness racing patrons complained of a possible fix Friday when favored Saskawind broke stride halfway down the stretch and lost to Andys Wane, said Cloverdale general manager Jim Keeling.

The investigation follows a commission decision to suspend five drivers and two owners for periods of up to seven years for fixing a race at Cloverdale Nov. 5. Two other drivers who the commission said knew of the fix were suspended for 30 days and fined $1,500.

Middleton, who judges at Cloverdale, said there is always an investigation in the event of complaints of race irregularities but there is no reason at this time to suspect any irregularities in the Friday race.

Morton will return to Denver Broncos

DENVER (AP) — Quarterback Craig Morton has decided to return for the 1980 season, the Denver Broncos have reported.

Broncos' coach Red Miller said he had talked with Morton on Thursday. "He has indicated that he is not about to quit," said Miller. "He wants to come back and be a part of the Broncos for another year, and we welcome him back with us."

NHL SUMMARIES

VANCOUVER 1, CHICAGO 3
First Period
1. Chicago, Ruskowski 10 (Mulvey) 4:19
2. Chicago, Bulley 8 (Kerr, Bordeleau) 10:23
Penalty — Lindgren V 2:10.
Second Period
3. Vancouver, Oddleifson 7 (Manery, Snepsts) 6:19
4. Chicago, Mulvey 21 (Wilson, Murray) 12:11
Penalties — Ruskowski C (triple-minor, major, game misconduct), Smyl V, Prescott C (minors, majors, misconducts, game misconducts), Gillis V (minor, major, game misconduct) 5:37, Lever V (misconduct) 6:48, Hanlon V (served by Vaive) 10:40, Lever V (misconduct), McCarthy Vcr 11:56.
Third Period
No scoring.
Penalties — McCarthy V, Bulley C (majors), Hughes V (misconduuct), Kerr C 1:53, Ribble C 5:29.
Shots on goal by

Vancouver	9	16	13	— 38
Chicago	15	16	10	— 41

Goal — Hanlon, Vancouver; Esposito, Chicago.
Attendance — 13,852.

PHILADELPHIA 4, BUFFALO 2
First Period
1. Philadelphia, Hill 7 (Watson, Busniuk) 12:34
2. Buffalo, Martin 19 (Smith, Dudley) 15:36
Penalties — Watson P (major, minor), Gare B (double minor, major) 12:41, Barnes P 14:54.
Second Period
3. Buffalo, Gare 27 (Smith, Schoenfeld) 5:44
4. Philadelphia, Ververgaert 8 (Barber, Barnes) 16:46
Penalties — Watson P 0:56, Dunn B 7:00, Dupont P 18:57.
Third Period
5. Philadelphia, Barber 20 (Ververgaert, Linseman) 3:45
6. Philadelphia, MacLeish 22 (Holmgren) 14:47
Penalties — none.
Shots on goal by

Philadelphia	9	10	8	— 27
Buffalo	9	7	9	— 25

Goal — Peeters, Myre, Philadelphia; Edwards, Buffalo.
Attendance — 16,433.

ATLANTA 5, N.Y. RANGERS 5
First Period
1. Atlanta, Nilsson 18 (MacMillan, Marsh) 2:19
2. NY Rangers, Don Maloney 9 (Greschner, Beck) 11:11
Penalties — Russell A 11:01, Marois NYR 19:24.
Second Period
3. Atlanta, Nilsson 19 (Chouinard, Vail) 0:46
4. NY Rangers, Don Maloney 10 (Greschner, Beck) 4:39
5. Atlanta, Houston (Nilsson, Chouinard) 8:52
6. Atlanta, Unger 6 (Houston) 12:34
7. NY Rangers, Beck 8 (Tkaczuk, Vickers) 15:58
8. NY Rangers, Hedberg 22 (Dave Maloney, Tkaczuk) 17:33
Penalties — Marsh A 4:24, Vail A 5:01, Murdoch A 9:30.
Third Period
9. NY Rangers, Don Maloney 11 (Murdoch) 9:01
10. Atlanta, Nilsson 20 (Russell) 15:27
Penalties — Bouchard A, Dave Maloney NYR 9:01.
Shots on goal by

Atlanta	8	11	13	— 32
NY Rangers	10	19	9	— 38

Goal — Bouchard, Atlanta; Davidson, Baker, NY Rangers.
Attendance — 17,415.

DETROIT 2, HARTFORD 1
First Period
No scoring.
Penalties — Joly D, Boutette H 7:57, Detroit bench (served by Hicks) 12:54, Roberts H 17:18.
Second Period
1. Detroit, Labraaten 17 (Mahovlich, Nedomansky) 14:07
2. Hartford, Fotiu 4 (Debol, Hangsleben) 14:27
Penalties — Joly D 5:08, Hangsleben H 13:14, Hilworth D 16:51.
Third Period
3. Detroit, Nedomansky 24 (Larson, Labraaten) 9:54
Penalty — Roberts H 8:03.
Shots on goal by

Detroit	12	6	14	— 32
Hartford	12	10	7	— 29

Goal — Vachon, Detroit; Garrett, Hartford.
Attendance — 7,627.

LOS ANGELES 4, WINNIPEG 4
First Period
1. Los Angeles, Dionne 30 (Goring, Grahame) 7:32
2. Winnipeg, Lukowich 17 (Norwich) 18:39
Penalties — Norwich W 5:52, Dionne LA 18:19.
Second Period
3. Winnipeg, Marsh 12 (Lukowich, Cory) 2:42
4. Los Angeles, Dionne 31 (Taylor, Simmer) 4:06
5. Winnipeg, Sjoberg 3 (Norwich, Lindstrom) 9:44
6. Winnipeg, Riley 3 (Lindstrom, Norwich) 16:51
Penalties — Zimmer LA, Lesuk W 8:11, Goring LA 8:42, Selwood LA 12:46, Simmer LA 15:45, Cameron W 19:20.
Third Period
7. Los Angeles, Dionne 32 (Taylor, Selwood) 7:31
8. Los Angeles, Murphy 13 (Dionne, Jensen) 10:21
Penalty — Cory W 6:34.
Shots on goal by

Los Angeles	6	8	14	— 28
Winnipeg	16	21	12	— 49

Goal — Grahame, Los Angeles; Hamel, Winnipeg.
Attendance — 12,250.

RED ARMY 6, QUEBEC 4
(Exhibition)
First Period
1. Red Army, Petrov (Mikhailov, Kharlamov) 9:55
2. Quebec, Fitchner (Cloutier, Lacroix) 10:09
Penalties — Ftorek Q 2:32, Hoganson Q 2:36, Petrov RA 11:47, Balderis RA 14:00.
Second Period
3. Quebec, Thomas (Ftorek, Hart) 3:45
4. Red Army, Balderis (Makarov, Kasatonov) 4:35
5. Red Army, Balderis (Makarov, Kasatonov) 7:00
6. Red Army, Skvortsov (Kovin) 7:23
Penalties — Hoganson Q 3:59, Petrov RA 8:01, Leduc Q 11:09.
Third Period
7. Quebec, Hislop (Leduc, Ftorek) 5:23
8. Quebec, Fitchner (Cloutier, Legge) 6:43
9. Red Army, Mikhailov (Petrov, Fetisov) 7:36
10. Red Army, Kharlamov (Mikhailov) 14:10
Penalty — Kasatonov RA 4:15
Shots on goal by

Red Army	14	8	12	— 34
Quebec	8	9	9	— 26

Goal — Tretiak, Red Army; Dion, Quebec.
Attendance — 10,563.

SATURDAY
ST. LOUIS (1) — B. Sutter; N.Y. ISLANDERS (3) — Merrick 2, Bossy. Attendance: 14,995.
WASHINGTON (2) — Gustafsson, Svensson; MINNESOTA (2) — B. Smith, McCarthy. Attendance: 11,887.
CHICAGO (4) — Lysiak 2, Bordeleau, Sedlbauer; MONTREAL (3) — Mondou 2, Robinson. Attendance: 16,772.
BUFFALO (5) — Perreault, Smith, McKegney, Ramsay, Ruff; PITTSBURGH (4) — Malone 2, Lonsberry, Ferguson. Attendance: 15,583.
LOS ANGELES (3) — Taylor, Murphy, Simmer; EDMONTON (3) — Gretzky 2, MacDonald. Attendance: 15,423.
QUEBEC (7) — Ftorek 2, Tardif, Bernier, Cloutier, Thomas, Goulet; TORONTO (3) — Paiement, Sittler, Anderson. Attendance: 16,485.

Return to the hills disappoints skiers

Times News Services

The Canadian men's downhill squad finished out of the medals for the third time this winter while the women's team opened the second half of the World Cup ski season Sunday with a middle-of-pack finish in a downhill race dominated by European veterans.

Ken Read of Calgary was the best Canadian with a 14th-place finish in 1:55.60 in the downhill race at Pra Loup, France.

Read had posted excellent training times on Friday when he placed 2nd and 5th.

"I haven't got a clue what went wrong," Read said. "We'll just have to sit down with the coaches tonight and discuss it all. Something is wrong."

Canadians posted the five best first intermediate times on the Pra Loup course Sunday with Steve Podborski, Read, Dave Irwin, Dave Murray and Robin McLeish listing better times than race winner Peter Mueller of Switzerland. Podborski recorded a 33.31 before missing a gate. Irwin was the second fastest at the top with a time of 33.40. He finished 30th with a time of 1:56.67.

Murray, of Abbotsford, was third fastest at the first intermediate time, 33.44, but finished 15th in 1:55.64.

Read had a time of 33.48 and 4th place at the first intermediate before placing 13th and McLeish had the fifth fastest first intermediate 33.50. McLeish finished 19th with a time of 1:56.16.

Muller, 22, confirmed his position as the world's leading downhill skier with his second straight World Cup victory.

Second was Italian Herbert Plank in a time of 1:54.37, followed by Norway's Erik Haaker in 1:54.44.

At Pfronten, West Germany, Laurie Graham of Toronto, making her first start in the top seed, tied for 20th position in a time of 1:23.79 compared to 1:19.84 for the winner, Annemarie Moser of Austria, perennial World Cup downhill champion.

Marie-Therese Nadig of Switzerland, gold medallist at the 1972 Olympics was second in 1:20.20. Hanni Wenzel of Liechtenstein, former World Cup champion, was third at 1:21.58.

Next best Canadian was Kathy Kreiner of Timmins, Ont., who finished 23rd with 1:23.99. Martine Lesieur of Trois-Rivieres, Que., was 32nd with 1:24.04.

It was the first downhill victory of the season for Moser, a six-time World Cup champion, and made her the co-favorite with Nadig for the gold medal in downhill at the 1980 Lake Placid Olympics next month.

Nadig, skiing through heavy snow, won her fourth downhill today and took the lead in the World Cup standings.

Nadig mastered a 2,000-metre course in one minute, 21.22 seconds to edge Austria's Cornelia Proell, runner-up in 1:21.41. Doris de Agostini of Switzerland was third in 1:21.60 and Moser was fourth in 1:21.77.

Visiting Aussie teams drop two to Parkland

Parkland High School claimed victories in two of the three exhibition basketball games against the touring Bulleen-Templestowe Club of Melbourne, Australia, Saturday at Dunsmuir.

John Ibbotson fired 23 points to lead the Panther senior boys to a 60-51 win and Nancy Duncan counted 19 points as the host senior girls triumphed 47-41.

The visitors won the junior boys' encounter, 56-35.

John Farrugia scored 12 points for the Australian senior boys' team, which ran into foul trouble and was forced to finish the game with only four players.

Trevor Hancock led Parkland junior boys with 21 points and Mathew Arathaas topped the Aussies with 12.

HOCKEY TRAIL

Exhibition
Red Army 6 Quebec (NHL) 4
U of Guelph 2 West Germany B 2
Czech'sl'kia B 6 Spokane (WHL) 3
Bellingham (BCJHL) 6 Czech. Under-18 5
Nanaimo (BCJHL) 5 Skelleftea 1
American League
New Brunswick 5 Maine 2
New Haven 5 Binghamton 4
Rochester 8 Syracuse 6
Eastern League
Johnstown 6 Richmond 3
Utica 7 Baltimore 2
Western International
Elk Valley 5 Nelson 1
B.C. Senior
Delta 5 Quesnel 2
Quebec Major Junior
Chicoutimi 8 Sorel 3
Shawinigan 9 Hull 4
Cornwall 6 Laval 1
Quebec 6 Montreal 5
Sherbrooke 5 Trois-Rivieres 5
Ontario Major Junior
Toronto 6 Ottawa 3
Peterborough 10 Sault Ste. Marie 7
Oshawa 5 Sudbury 3
London 6 Kitchener 5
Kingston 4 Niagara Falls 3
Alberta Junior
Fort Sask. 8 Calgary Spurs 6
Red Deer 6 St. Albert 2
Sherwood Park 6 Drumheller 4
SATURDAY
Exhibition
New Westminster (WHL) 8 Skelleftea, Sweden 1
Gorky Torpedo 3 U.S. Olympics 2
Cdn Olympics 8 UBC 3
Chilliwack (BCJHL) 5 Czech. Under-18 3
West Germany B 8 Guelph U. 2
American League
New Haven 3 Adirondack 1
Hershey 3 Syracuse 2
Maine 2 Rochester 1
Springfield 6 Binghamton 3
Central League
Tulsa 2 Oklahoma City 1
Salt Lake 3 Indianapolis 1
Fort Worth 5 Dallas 4
Eastern League
Johnstown 5 Utica 3
Erie 3 Richmond 2
Hampton 4 Baltimore 3
Western International
Cranbrook 5 Trail 2
Kimberley 11 Nelson 5
B.C. Senior
Kamloops 5 Prince George 4
Ontario Major Junior
Ottawa 8 Kitchener 4
Brantford 9 Kingston 6
Alberta Junior
St. Albert 8 Cal Spurs 3
B.C. Junior
Penticton 4 Abbotsford 1
Nanaimo 10 North Vancouver 6
Merritt 6 Kelowna 3

$500 GRANT
HOMES BUILT PRIOR TO 1961
As of April 20, 1979, the federal government has increased the Canadian Home Insulation Program (CHIP) grant to $500 on all homes built prior to 1961. (100% of materials to a maximum of $350 and 33% of labor to a maximum of $150.) If you qualify, why wait! You now have up to $500 towards your bill. Our estimating staff will help you with your grant forms to assure that you receive the maximum grant available.
PHONE FOR AN IN-THE-HOME ESTIMATE WITHOUT OBLIGATION
Weathergard Shop 652-4411

PROVINCIAL
18 GRAND PRIZES
More prizes than ever before
The Provincial
$5 $5

More than a Great Newspaper Comes out of this Bag!

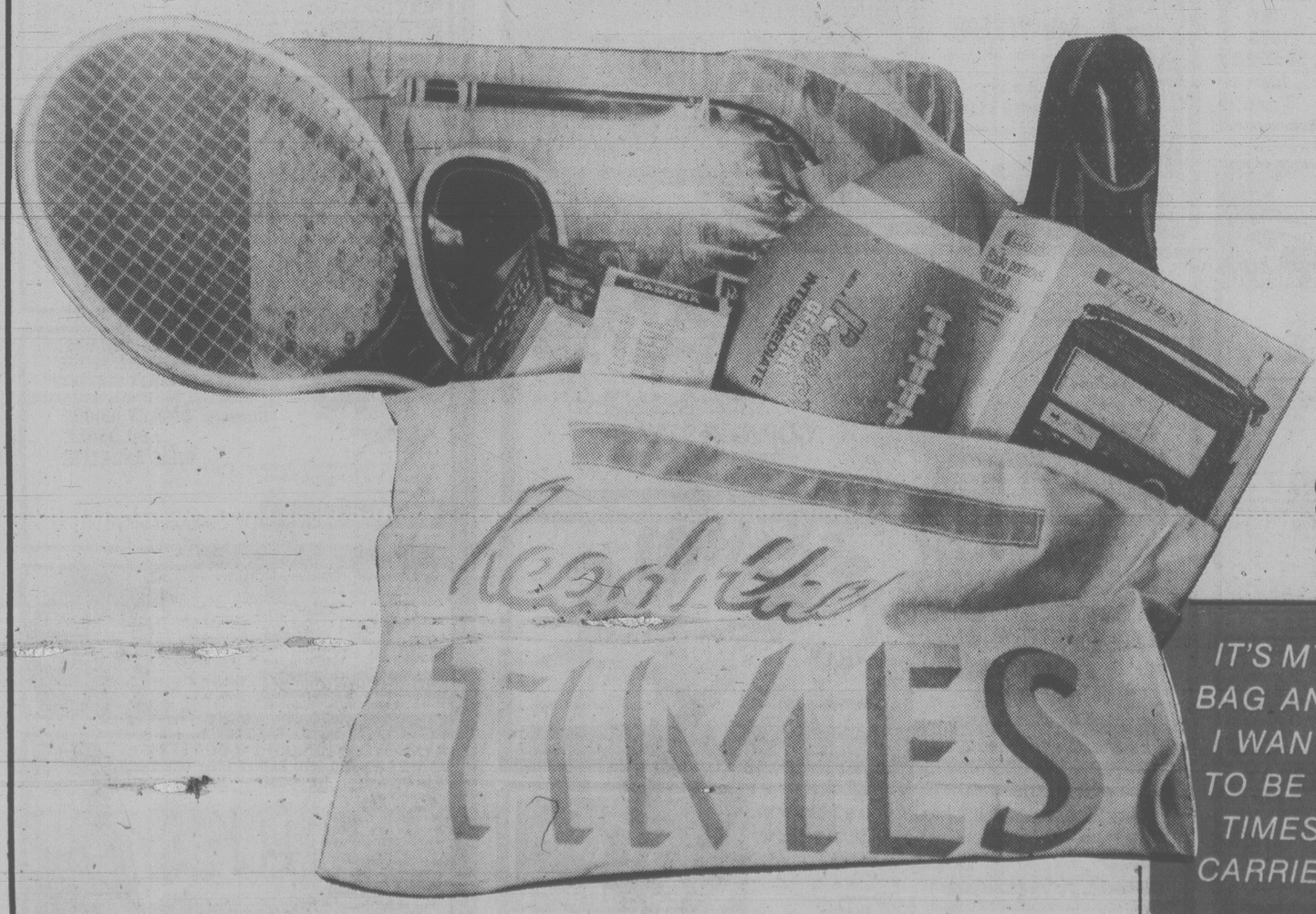

As a Times Carrier, you can also use it to earn a wide variety of valuable prizes, exciting trips, your own bank account, and business training . . . simply by giving that little "extra" effort in pleasing your customers and by increasing the size of your route.

Make this YOUR bag! Join our team of over 600 boys and girls and receive a complete training and personal guidance by your district manager. It's a great start to developing leadership qualities and preparing yourself for the future . . . as well as having profitable fun now!

COMPLETE THIS COUPON AND MAIL IT TODAY. WE HAVE IMMEDIATE OPPORTUNITIES FOR BOYS AND GIRLS IN SOME CITY AND RURAL AREAS RIGHT NOW.

IT'S MY BAG AND I WANT TO BE A TIMES CARRIER

VICTORIA TIMES
Circulation Department,
2621 Douglas St., Victoria, B.C., V8W 2N4
Please have the District Manager contact me.
NAME .....
ADDRESS .....
POSTAL CODE .....
AGE ..... PHONE .....
SCHOOL .....
GRADE .....

FAMILY CIRCLE

"Your seven years of bad luck is gonna start right now!"

DENNIS THE MENACE

"HE SEEMS NICE, BUT ACKSHALLY HE'S A CARROT-PUSHER."

BUCK ROGERS

WINNIE THE POOH

Contract Bridge — B. Jay Becker

East dealer.
Neither side vulnerable.

NORTH
♠K 5 4
♡K 8 3
◊A Q 4 2
♣6 5 2

WEST
♠9 7 3
♡7 6 2
◊J 10 9 8 3
♣A K

EAST
♠10 8 6 3
♡J 10 9 5 4
◊K 5
♣7 3

SOUTH
♠A Q J
♡A Q
◊7 6
♣Q J 10 9 8 4

The bidding:

East	South	West	North
Pass	1 NT	Pass	3 NT

Opening lead — jack of diamonds.

This deal occurred in the Canadian Trials to choose a team for the women's championship of the 1972 World Bridge Olympiad. The hand features a sparkling defensive play — the kind you read or hear about but never see.

Heroine of the piece at the first table was Sharyn Linkovsky of Montreal, who held the East cards. Her partner led the jack of diamonds. The winning defense would have been easy to find had declarer played the queen from dummy, for in that case Sharyn would have taken the king and returned a diamond, leaving South in a hopeless position.

But declarer, no green hand, went up with the ace on the diamond lead and it was on this trick that Sharyn made the magnificent play of the king! As result, declarer went down one. West won the club lead at trick two with the king, established her diamonds, and soon after got in with the ace of clubs to cash her remaining diamonds and put an end to declarer's hopes.

Had Sharyn neglected to drop her king of diamonds on the ace, declarer would have made ten tricks with proper play — instead of the eight she actually wound up with.

At the other table, North became declarer at three notrump and East made the perfectly normal lead of a heart. Declarer won in dummy with the queen and led the queen of clubs. West took the king and shifted to the jack of diamonds, but North went up with the ace and led another club, thus making four notrump.

At the second table, East could have duplicated Sharyn's feat had she found the brilliant opening lead of the king of diamonds. But in Canada they don't play the game with mirrors.

WORDY GURDY

BY TRICKY RICKY KANE

Every answer is a rhyming pair of words (like FAT CAT and DOUBLE TROUBLE), and they will fit in the letter squares. The number after the definition tells you how many syllables in each words. To win $10, send your original rhymes with your definitions to this newspaper. All entries become the property of UFS, Inc.

Thanks and $10 to Dick Williams of Seattle, WA for #6. Send your entry to this newspaper.

1. Don't leave, Mr. Talese (1)
2. Dad's case of the gloomies (1)
3. Holey cheese, young lady? (1)
4. Very important Muppet lady (2)
5. Silences public demonstrations (2)
6. Walk Leisurely, Glen (2)
7. Illegal Mexican's adversities (2)

ANSWERS: 1. STAY GAY 2. PAS BLAHS 3. SWISS MISS 4. BIGGY PIGGY 5. QUIETS RIOTS 6. AMBLE CAMPBELL 7. WETBACKS SETBACKS

© 1980 United Feature Syndicate, Inc.

1-7

WINNIE THE POOH

SUPERHEROES

HAGAR

PEANUTS

B.C.

WIZARD OF ID

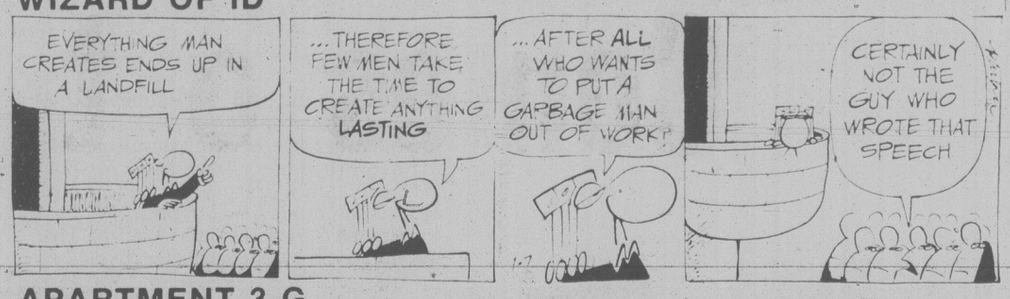

APARTMENT 3-G

NANCY

MARK TRAIL

LITTLE PEOPLE'S PUZZLE

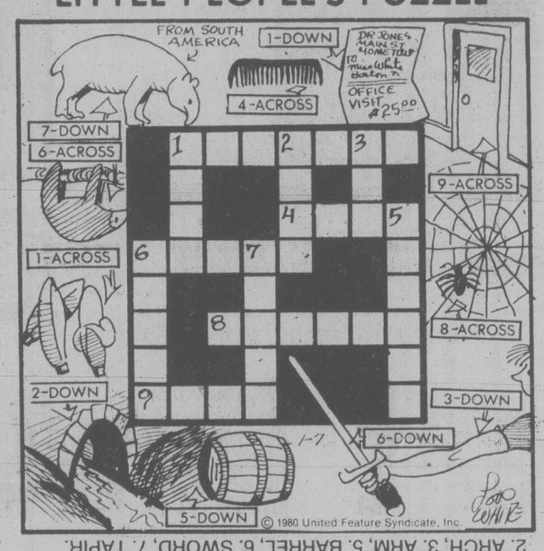

ANSWERS: Across—1. BANANAS, 4. COMB, 6. SLOTH, 8. SPIDER, 9. DOOR. Down—1. BILL, 2. ARCH, 3. ARM, 5. BARREL, 6. SWORD, 7. TAPIR.

CRYPTIC CROSSWORD

ANSWERS TO FRIDAY PUZZLE

ACROSS
1 Woodpeckers
9 Owe
10 Manifesto
11 Again
13 Stirrup
14 Spoons
16 Escort
18 Gunfire
19 Beret
20 Odd-job man
21 Leo
22 Meteorology

DOWN
2 Ode
3 Demon
4 Ernest
5 Kaffirs
6 Reservoir
7 So far so good
8 Competition
12 Amount due
15 Noisome
17 Reamer
19 Banal
21 Log

CLUES ACROSS
4 Stimulating apparitions? (7)
8 An egg I scrambled, obviously not new-laid (6)
9 Floor covering getting tangled up (7)
10 They are barred for natives (6)
11 Lost one's temper with a guard (6)
12 True account by a cleric (8)
18 It's not a close-up, you can bet on it! (4,4)
20 The French aristocrat is acquitted (3,3)
21 Back numbers at a musical performance (6)
22 Stand back or play aimlessly (7)
23 Possibly chants a fragment of song (6)
24 Put into liquidation? (7)

DOWN
1 Hard lines! (7)
2 He's much smarter than his mate (7)
3 His bank account is often misleading (6)
5 Writer is about to approve a colour (3-5)
6 Keep your thanks in check (6)
7 Offer to be a watchman (6)
13 No varieties in the numbers crawling (3,5)
14 Greek character against Italian wine (7)
15 The case of the diplomat's aide (7)
16 Former arrangement to change for the better (6)
17 Fashion that is going out (6)
19 Reason for being milled (6)

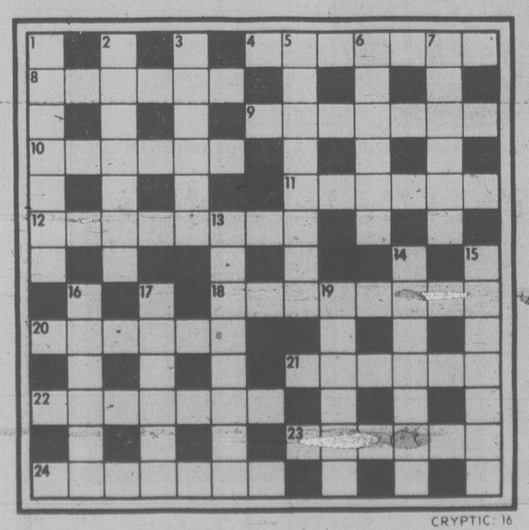

CRYPTIC: 16

SOLUTIONS TUESDAY

YOUR HOROSCOPE

Astrological Forecast for Tuesday, January 8, 1980
By SYDNEY OMARR

ARIES (March 21-April 19): Discern difference between independence and impulsiveness. You break from past—you embark upon "adventure" which could involve partnership, legal commitment. Marital status is spotlighted. Leo, Scorpio, Aquarius persons figure in scenario.

TAURUS (April 20-May 20): Hunch could lead to genuine progress. Accept guidance of Libran—take ring roads, avoid direct confrontations. You gain support of those who share basic interests, concerns. A "teacher" from past comes back into your life.

GEMINI (May 21-June 20): Good lunar aspect coincides now with creative endeavors, excitement, speculation, intensified relationship. Love is much a part of scenario. Another Gemini—and a Sagittarian command spotlight. You are going to enlarge base of operations.

CANCER (June 21-July 22): You can dance to your own tune—you once more are on solid base. Aquarius, Leo, Scorpio persons figure prominently. It may be necessary to tear down or dismantle projects—for ultimate rebuilding program. You get needed "evidence."

LEO (July 23-Aug. 22): Accent on trips, inquisitive relatives, special requests and inquiries. Member of opposite sex is "more serious" than you may have anticipated. Take notes, prepare for special report. Your ability to bob, weave and land on your feet is tested.

VIRGO (Aug. 23-Sept. 22): Take stock, review assets, determine basic values, remove safety hazards at residence. Make concessions to family member, strive to restore domestic harmony. Money news is forthcoming—it is favorable. Scorpio plays key role.

LIBRA (Sept. 23-Oct. 22): Speak up concerning desires—share ambitions, know that cycle is high and that you can be at right[illegible]. Timing, judgment are on target. Make personal appearances—define terms, deal with Pisces persons.

SCORPIO (Oct. 23-Nov. 21): You get "bonus"—could be in form of extra assignment, added recognition, more responsibility. Challenge results from clandestine "arrangement." Look for story behind the story—restriction will be removed.

SAGITTARIUS (Nov. 22-Dec. 21): You finish project, gain plaudits, feel loved and a wish is fulfilled. Aries, Libra natives figure in scenario. One you respect seeks your counsel. Opportunity exists to improve distribution, display—be aware of potential.

CAPRICORN, Dec. 22-Jan. 19): New approach brings desired results. Accent on reputation, honor, civic duties. Maintain independent stance, highlight originality, willingness to pioneer a project. Leo, Aquarius persons play key roles.

AQUARIUS (Jan. 20-Feb. 18): You recover from recent setback. Emphasis on news from a distance, travel plans, establishment of line of communication with one who could be important to your future. Another Aquarian is in picture.

PISCES (Feb. 19-March 20): Discuss budget, financial prospects with one close to you. Accent on expansion, versatility, chance to express ideas in meaningful manner. Elements of timing, luck will cease being strangers. Gemini, Sagittarius persons figure prominently.

IF JANUARY 8 IS YOUR BIRTHDAY you are practical, forceful, creative, sensitive and passionate. Capricorn, Cancer persons play important roles in your life. August could be your most memorable month of 1980, a year which highlights more travel, better distribution and display of talents, products, the letting go of unnecessary burden. You come into your own in personal and professional endeavors.

FUN WITH FIGURES

By J. A. H. HUNTER

"We're going to have a new math teacher," said David. "Miss Dibbins told us today. She said she's going to retire."

Gwen shook her head. "I'm sorry. I know you like h[illegible]"

"That's right, she makes it fun," the boy declared. "Like today. She told us to figure out her age, as it's seven times its last digit plus three times its first."

You try!

Thanks for idea to R. Kelly, Winnipeg, Manitoba.

(Answer tomorrow)

Friday's answer: 2 klibbits at $19.97, 7 at $6.49, 11 at $3.29.

INTRODUCING A TOTALLY NEW LOOK FOR AUTO INSURANCE IN BRITISH COLUMBIA.

IT'S FAIR.

WHAT'S FAIR?

F.A.I.R. stands for Fundamental Auto Insurance Rating.

It's a totally new ICBC program developed in response to Bill 33, the Automobile Insurance Non-Discrimination Act introduced by the Government of the Province of British Columbia.

The aim of the F.A.I.R. program is to eliminate discrimination from auto insurance rates – discrimination by reason of age, sex, marital status and geographic location. The F.A.I.R. program will be phased in over a five year period starting in 1980.

WHY FAIR?

For the past 50 years, the auto insurance industry has tended to categorize drivers in groups based on the *probability* of their being involved in an accident. But drivers in the same group don't necessarily have the same driving habits and attitudes; so each group included people who have actually had an accident as well as those who haven't. One glaring inequity of this system is that a young man who is accident-free pays up to 3½ times more for his insurance than an older driver who has caused an accident. It simply isn't fair.

We could have eliminated discrimination by reducing rates for young drivers and adding the amount to the premiums of all other drivers. But that wouldn't have been fair either.

WHAT'S DIFFERENT ABOUT FAIR?

The basic difference in the F.A.I.R. program is that it is concerned with *individual performance* – with abilities, not probabilities. This new program is based on the concept that all vehicle owners – young and old, male and female, married and single – should pay a base premium that is the lowest possible premium for their coverage. And this should apply whether they live in Prince George, Victoria or Osoyoos.

This will be achieved by placing everyone's premium at the approximate level of the present three-year accident-free rate, regardless of claims record. Then – and here's the big difference – premiums will be based on real losses rather than probable losses. Accident premiums will be introduced and charged *only to those who are responsible for accidents which result in claims.* And that's fair.

FAIR IN 1980

A. REMOVAL OF SEX AND MARITAL STATUS.

This will mean lower premiums for an estimated 215,000 male vehicle owners or principal operators under 30 years of age. Their average premium will drop by about 30%.

B. REMOVAL OF SAFE DRIVING INCENTIVE GRANT.

This drop in premiums will provide greater benefits for single male vehicle owners or principal operators under 25 than the Safe Driving Incentive Grant, so the Grant will be discontinued.

C. ADJUSTMENT OF TERRITORIAL RATES.

The elimination of rate differences between territories will take five years. The biggest initial impact will be in Victoria where the average premium will increase by $19 – less in subsequent years. Changes in other territories – up or down – will be only a few dollars a year – between $2 and $10.

Note that the Safe Driving Vehicle Discount will still be in effect in 1980.

FAIR IN 1981

A. REMOVAL OF AGE AS A RATING FACTOR

This will mean lower premiums for an additional 55,000 female vehicle owners under 25 and will bring to a total of 270,000 the number of people whose average premium will drop by about 25%.

This step marks an end to discrimination for reasons of age, sex and marital status. At this point, the only factor in determining premiums for Third Party Liability coverage will be the use of the vehicle – for pleasure, for business, or drive-to-work. For determining the premium for Collision coverage, the only factors will be the use of the vehicle and its value.

B. NEW ACCIDENT PREMIUM FOR DRIVERS

This accident premium will be introduced in 1981. It recognizes that the person behind the wheel is responsible for the safe operation of a vehicle, whether or not he or she is the owner.

The amount of this premium will be $100 a year for three years for each accident in which the driver is at fault in causing property damage or bodily injury to another person. The premium will be payable at the time the fault is determined, and on the next two anniversary dates of the accident. This premium will not be charged for any claim of $100 or less.

C. ADJUSTMENT OF TERRITORIAL RATES.

In 1981 the differences between territorial rates will be adjusted to a maximum spread of 20%.

Note that the Safe Driving Vehicle Discount will still be in effect in 1981.

FAIR IN 1982

A. NEW BASE RATE INTRODUCED

Commencing in 1982, the base rate for all vehicle owners will be reduced to roughly the same level as the present three-year accident-free premium. The amount will be about the same as the premium paid by an owner who qualifies for the present 32½% Safe Driving Vehicle Discount.

B. SAFE DRIVING VEHICLE DISCOUNT DISCONTINUED

With everyone enjoying the same base rate, this discount system is no longer necessary. Instead of charging *higher* premiums for everyone and then giving a *discount* for those who are accident-free, ICBC is now applying the *lower* base rate for everyone but charging an *additional* premium for those who are responsible for an accident. In effect, everyone is considered innocent until proven guilty, everyone is rated as accident-free until they are responsible for an accident.

C. NEW ACCIDENT PREMIUM FOR VEHICLE OWNERS

1982 will also see the introduction of an accident premium charged to vehicle *owners* who make claims on their Collision coverage. This is in addition to the accident premium for *drivers*, who may or may not be the vehicle owner. The amount will be $20 a year for three years and will be payable for each claim. This amount will be payable at insurance renewal time; in 1982 it will be charged for any claim made in the preceding three years.

D. ADJUSTMENT OF TERRITORIAL RATES

Territorial rate differences will be adjusted to a maximum spread of 15%.

FAIR IN 1983

ADJUSTMENT OF TERRITORIAL RATES

Differences between territorial rates will now be adjusted to a maximum spread of 10%.

1984

ADJUSTMENT OF TERRITORIAL RATES

Territorial rates will be further adjusted to a maximum difference of 5%.

1985

ADJUSTMENT OF TERRITORIAL RATES

In 1985 there will be no differences between territorial rates. Geographical location will have been removed entirely as a discriminating factor in determining rates.

The F.A.I.R. program will now be fully in place. In B.C. *the use of a vehicle* will be the only factor in determining premiums for *Third Party Liability coverage. The use and value* of a vehicle will be the only factors in determining rates for *Collision coverage.*

FAIR IS FAIR

Insurance Corporation of British Columbia

lifestyles

people

Martha Harding says she's known as the best bouncer in Toronto. She probably also is the oldest. Harding, 69 years old and barely five feet tall, has been in the food and liquor business for 52 years, the last 14 at the Nickelodeon, a Yonge Street club. As manager of the Nickelodeon, she books the talent, works the door, watches the help and puts in 65- to 70-hour weeks making the place "clean, nice and decent . . . where a guy wouldn't mind bringing his girl, where nobody gets too drunk."

Seventy-year-old **Minnie Reindt** is a sleuth who accepts no fee for her detective work. Each day she scouts Mansfield, Ohio for notices of found pets — and matches them up with pleas for help in finding lost animals. Although she currently has no pets of her own, Mrs. Reindt views helping others get reunited with their wayward cats and dogs as her life task. In the last 30 years she has helped hundreds, perhaps thousands, of residents. Each day she reads the newspaper columns of lost and found pets, listens to radio stations that broadcast the same kind of information, and keeps an eye out for strays.

Harding

An elderly couple who have lived together for 44 years has celebrated the beginning of the new decade by getting married. **Rene Cahagne**, 78, and **Marie-Angele Millet**, 98, had a church wedding and were then given a banquet by the mayor of Menesqueville, a village 50 miles west of Paris, France. The minister said in his wedding address, "This couple has set an example to so many young people who only think to break off their relationships or shy away from ties."

Betty Brown looked at the $1 million money order she'd just gotten from the bank and sighed, "It's amazing what the thought of money can do to you." All the money she'd thought of at the time was $35. That's the amount she handed over at Northwestern Bank in St. Louis. Only when she got the money order home did she notice it was made out for $1,000,035. Says the widow who raised four children on welfare and now struggles to get by on about $5,000 a year, "All these things came through my mind ..." Of course, she took it back, but adds, "It sure was nice being rich for a few hours." The bank was grateful. It gave Mrs. Brown two neckties and a couple of calendars.

abby

Dear Abby:

I have a solution for the woman whose husband had a habit of getting a little drunk on Saturday night and inviting everyone within earshot to come to his home on Sunday morning for Bloody Marys and brunch:

I ran into that same situation a number of years ago.

We were at a club when Mr. B. started issuing invitations. Mrs. B. simply went to all within earshot and quietly inquired, "Have you seen my husband's calling card?" Then she handed us each one, upon which his name was in the usual place, but on the back it read: "Don't believe anything I say tonight unless you hear it from me in the morning!"

We all had a quiet chuckle. No one's feelings were hurt, and Mrs. B. was off the hook!

Betty

Dear Abby:

I will be straight with you. I am 13 and smoke pot, but I am no pothead. A dude has been telling me about angel dust. He says it gives you a super-cool high. Some kids I hang out with who do drugs say angel dust can mess up your head worse than acid. What is the story? Please don't use my name.

Wondering

Dear Wondering:

I have just completed some extensive research on drugs and I can tell you that angel dust is one of the most dangerous drugs on the street today.

In my study I learned of a case where a boy woke up with a badly gashed hand. He found his mother in another room, stabbed to death. He had no memory of what had happened. But police said he had written on a wall with a red marking pen: "I love my mother and didn't mean to kill her."

That is from the files of the New York police.

They said the boy had smoked two "nickel bags" of angel dust — phencylidine, or PCP, also known as peace pills, white powder, superjoint, busy bee, hog, elephant tranquilizer, crystal and green tea.

By any name, it's a mind-destroyer, one of the deadliest drugs on the street. And, alarmingly, the most widely used among teenagers, who mistakenly think it's just another form of pot. It's not!

"[illegible] the tragedy of the drug," says Dr. Mitchell Rosenthal, head of the Phoenix House drug rehabilitation program. "We've gone soft on grass, so kids think angel dust is not dangerous, that it's just a kind of superjoint." It's readily available and cheap. Many who sell it aren't aware of how dangerous it is.

Angel dust brings on hallucinations, paranoia and violence. There is evidence that those who use it might suffer long-term brain damage.

Confidential to *Only a Homemaker:* What do you mean, *Only*? The job of a homemaker is an executive position.

You'd have to married to a millionaire to be paid why you're really worth!

arthur mayse

Here's a delayed greeting to the new year

My dear one has been giving me what-for because I didn't choose to write a salute last week to the New Year. But I dislike set-pieces, and what else, after all, can any screed written in advance of the event be?

Now, though, with 1980 so comfortably established that I've stopped dating letters '1979', I suppose we might venture a vision-spraining look forward and glance back.

For us two on this gale-beaten shore at the top of the Strait of Georgia, last year was a very good one indeed.

It supplied us with life's basics: sound health, reasonable solvency, and the continuing miracle of being together. For these concessions, we're humbly grateful.

Also, it was a busy year, enriched by a plentiful serving of work to do, which remains the best preventative I know for damaging introspection. It was generous with small excitements, including visits with our children in Edmonton and Victoria.

We became grandparents, a circumstance that earns the year a star even if nothing else did. We enlarged our too-small house by one bedroom and, glory be, two bathrooms.

There were trips. In nasty, dirty little February, when spring seemed far and all was cold and grey in these latitudes, we discovered Hawaii.

On the morning we set out, a near-blizzard closed our Campbell River airport to plane traffic. It was necessary for us to bus to milder Comox for the first leg of our retreat from winter.

Hawaii was heaven . . . warm airs, blue skies, clothing reduced to the basics. But it was not heaven unalloyed. A slight, background sense of guilt persisted. We were fugitives. Only those who stand up to the wet coast winter, enduring its cloud and fog and rain really deserve the sweet coast spring!

So much for last year, except to note that our fishing luck was no more than fair-to-middling, and that the unpredictable sea run cutthroat trout, which once leaped and swirled along this beach on the big summer evening tides have taken themselves off. I don't know where they've gone, or why, and can only hope they'll return this year.

This new year is too little and tender yet to bear much weight. So we have been treating it tenderly, not asking much of it except time to loaf, and read, and enjoy a fireplace that radiates the friendly warmth generated by beach-gathered fir bark and summer-split alder logs.

I have been re-reading Roderick Haig-Brown's books, notably, his three British Columbia seasons . . . I never did care much for his 'Fisherman's Winter', in which he wets a fly in South American waters. Those, and his 'A River Never Sleeps', which remains the finest book by a fisherman on fishing that I know.

When Haig-Brown wrote that book, his Campbell River had not yet been taken over and shaped to its own purposes by B.C. Hydro. The up-Island world he depicts has passed out of existence.

It was a good world. Thinking back to it, one could easily decide that it was a better world than the one we share today. But best to avoid such sentimental judgments, which coax us along by a process of illogic to erroneous conclusions.

Those who yearn for 'The Good Old Days' might like them far less well in actuality, if returned to them, than they do in retrospect. They had their lacks and faults. Much better, I feel, to live in the here-and-now!

This Win and I insist on doing, which I suppose is why we expect no more of any new year than it is prepared to send us.

We hope it will go well.

We hope it will bring us new friends and confirm our association with old ones.

Since change is the breath of life, I hope it will not be too humdrum. May there be trips in it, and some events that we can get excited about. Fishing too, and beach rambles, and I hope at least one venture to some island on which we have yet to set foot.

Naturally, since no one can retire a writer except himself, I hope to keep this typewriter abundantly busy through the next 12 months.

And beyond all else, I hope that Win and I will be permitted to live this new year through together.

To live it, that is, one day at a time, without too much dwelling on the past, which is over and done with, or speculating on the future, which has yet to arrive!

— Bill Halkett photo

BLACK AND WHITE head gear worn by male Bedouins was brought back from Mideast travels by Diane Smedley of Victoria for her father Howard. Diane's adventure unfolds today in Elizabeth Forbes' column on page 18.

Working women worldwide affair

By FRAN HOSKEN
Christian Science Monitor

PARIS, FRANCE — More and more women of all ages have joined the work force, full-time or part-time. This is not a North American phenomenon but one that has touched all industrialized countries.

And in every country the problems that working women encounter are remarkably similar, agreed participants at a recent international conference in Paris which brought together experts from all over Europe and from the U.S., Canada, New Zealand and Australia to talk about "facilitating the re-entry of women into the labor force."

Despite the fact that a wife's salary is often a welcome addition to the family budget, the housekeeping burdens and child rearing are nowhere shared by the men in satisfactory ways, according to delegates to the meeting, which was co-sponsored by the German Marshall Fund and Columbia University.

Sweden was held out as a shining example. In that country, fathers are granted paternity leave much as mothers are given maternity leaves, and fathers of young children have a limited number of days off (with pay) when they can care for a sick youngster. A Swedish representative, however, told the meeting that only 20 per cent of the eligible men have made use of the sick-day provision.

However, most countries are far behind Sweden. Elizabeth Haines of the Ministry of Youth, Family and Health in West Germany said, "For women it is a question of the quality of life--a job at what price? For a woman to take a paid job in the labor market often means that in reality, she has two or even three full-time jobs: the one for which she is paid, her job as a housewife, and, if she has children...a third full-time and very demanding responsibility. This is not the answer."

And women who choose to work in the home face disadvantages in every country, said participants.

"The labor market continues to fail to reward the most essential activity there is, and the socially most important one: producing and rearing children," said Florence Morgan of Belgium, who worked for the Women's Bureau of the European Communities. She added, "Economic systems fail to reward women for this activity, without which no society can exist, but women are severely penalized and discriminated against in the labor market for this essential social and economic contribution."

In France, if a family has three children, the government now offers rewards in terms of reduced taxes, housing and education grants. The legislature took the action to deal with a drop in the birthrate. However, a woman who is divorced after her children are grown must support herself even though she has developed no job skills in her 30 years of homemaking.

Statements of the women at the international gathering showed that in every country career counselling tends to direct girls to "female" jobs and fails to direct them to courses that would open them to the full range of jobs.

The tax system also can block participation of women in the labor force. A Dutch representative said that in her country only one-third of the women are in paid jobs because the wife's income is added to the husband's for tax purposes. Also, she added, "In the Netherlands, by going to work, a woman loses many family services which are available only to families of nonworking wives."

Part-time work was seen as helping women earn some money and to get at least a toehold in the labor market. However, the part-time worker is excluded from most job benefits such as insurance and pension plans.

Child care, a major factor affecting working mothers, was touched only lightly at the conference. Columbia University professor Eli Ginzberg, who chaired the Paris meeting, said, "Child care has not been solved in any country in remotely satisfactory ways."

The future of women at work? Economists do not agree.

Jochem Langkau of the Research Institute of the Friedrick-Ebert Foundation of Germany predicted shrinking employment opportunites, especially for women, who are considered to be "expendable" by industrialized labor markets. However, a French economist working for the Common Market saw an expanding economy for Europe.

your health

Hurt of deformity lies below surface

By DR. L. L. COLEMAN

I'm 22. When I was 11 I was in an automobile accident and was badly scarred around my face and neck. No one could possibly understand the embarrassment I endured because of the disfigurement of the left side of my face. I've had seven operations. Finally, now I feel as if I have been liberated from prison because the scars are barely visible. I have expressed my gratitude to my surgeons. Now, I want to express it to you for your sympathetic understanding of people who have suffered, as I have, from facial deformities.

B.F.

Dear B.F.

You have, in a few words, given readers good insight into the psychological despair of those who are facially disfigured.

The psycho-social aspects of facial deformities have occupied the attention of surgeons, sociologists and psychologists for many years. One of these dedicated scientists, Dr. Frances Cooke Macgregor, of the New York University Medical Centre Institute of Reconstructive Plastic Surgery, has devoted a lifetime of writing and teaching on the subject of the rehabilitation of those persons who have facial disfigurement.

The intensity of her endeavors has been responsible for liberating afflicted people from isolation and desperation. In a remarkable new book, *After Plastic Surgery* (Prager), Dr. Macgregor writes a continuing story of people whom she has studied for 25 years.

With extreme sensitivity and compassion, she outlines the courage of those who are burdened by calamities such as you describe. She portrays the hope that lies within the framework of modern plastic surgery.

Dr. Macgregor is one of a group of scientists who have enlightened the public in a world dominated by the pressures of cosmetic appearance.

Dear Doctor:

My 8-year-old daughter keeps getting bladder infections. I, too, had such infections as a child. Could this be an inherited problem?

Mrs. N.E.

Dear Mrs. E.:

I hardly believe that there is any hereditary tendency toward cystitis, or infections of the bladder. In the absence of any physical defect, the likely cause is poor genital hygiene.

Bacteria from the vaginal or rectal area are readily introduced into the bladder when there is improper cleansing. As your child grows older, and pays more attention to fastidious cleansing after bowel movements, the frequency and severity of these bladder infections will undoubtedly be reduced.

herman

"Congratulations, Mrs. Parker."

New award for researcher

LONDON, Ont. (CP) — The southwestern Ontario chapter of the Kidney Foundation of Canada has established an annual award of up to $25,000 to support a researcher in kidney and urinary studies. The applicant, to be chosen from one of the three London teaching hospitals, will receive between $14,000 and $25,000 a year.

DRIVER EDUCATION
ADULTS
TEENS
— New courses starting every month —
Next course starts Mon., Jan. 7, 1980
ENROLL AT WATSON'S
824 JOHNSON ST.
Or Phone 384-9824
Ask about $50.00 ICBC Rebate

ONLY ONCE A YEAR
WATCH FOR
BIRKS
PLUM SALE
• STARTING SOON •

SALE
20% OFF
FINE WOOD BATH ACCESSORIES
(Oak and Pine)
Towel Rails, Toilet Tissue Holders
Hampers and Baskets to match
Switchplate Covers
Wood Framed Prints
SALE ENDS JAN. 16th
Take a few moments and stop by, you're in for a treat.
1640 Oak Bay Avenue
595-1123
THE WATER CLOSET

elizabeth forbes

World traveller's 'incredible' trip

In describing her experiences during the past nine months, Diane Smedley uses one word, over and over again.

"Incredible!"

In that space of time she travelled in western Europe, Spain, Portugal, on the French Riviera and in Austria; visited Greece and spent three months in Israel, two of them in a kibbutz.

She made a return trip to France by way of Yugoslavia and was in England and Scotland before returning to Victoria in mid-December.

Last Easter was spent skiing at Chamonix in the French Alps; the Grecian Isles were cruised, from Corfu to Paxos, aboard a 65-foot boat, once an admiralty cruiser, owned by an Irish man.

A newspaper was read while she floated on the buoyant water of the Dead Sea.

Climb to the top of Mt. Sinai was by moonlight (too hot in the daytime) and descent on the other side down 4,000 steps to the monastery below.

She back-packed, hitch-hiked, and made her way by train, plane, truck and in one instance, on a Bedouin garbage van.

Day after day she travelled with groups of young men and women who were going her way.

Nights were spent in hostels, some for women only, others open to both sexes.

"We didn't want to spend money on expensive accommodation, so our first move when we dropped off in a town was to ask about hostels," Diane explains.

"Usually there would be one or two within walking distance, and we'd head for them.

"They gave us only basic necessities but they were cheap and we were grateful to get a roof over our heads."

This adventurous young woman, a graduate of Royal Jubilee Hospital, makes it clear that outstanding in her memories are the months spent in Israel.

She reached Tel Aviv in early July and moving south from there met up with five Swiss girls who invited her to visit them on a kibbutz at Kafarszold, where they were working.

It was just below the Golan Heights and within walking distance of the Lebanese border, where barbed wire fencing separated the two countries and armed guards patrolled, day and night.

"You can stay four days, rent free, in any kibbutz, and eat as much as you like," Diane says.

"At the end of that time, you either leave or go to work, if they can place you."

She stayed and worked in a volunteer program maintained to allow groups of young men and women from other countries who are travelling in Israel, to work for a time, earn a little money and learn how a kibbutz is organized and how it works.

At first she went into the apple orchards, tilling the ground, picking fruit from ordinary ladders and then from the tops of the trees on hydraulic controlled lifts.

She also picked grapefruit.

"Volunteers were taken out to the fields in wagons drawn by tractors," she told me.

"We worked six days in seven, from four to 11:30 in the morning, because of the heat.

"When apples were at their peak, there was an afternoon shift too, and it was incredibly hot then.

"After we were through we were taken down to a river below the kibbutz, to swim and cool off."

The Israeli money Diane earned for this work, and for a stint in the kibbutz kitchen helping to prepare meals, was the equivalent of $20 Canadian, a month.

At Kaftarszold there were about 200 families in their own air-conditioned homes and some 100 volunteers, coming and going at six- to eight-week intervals.

Children did not live with parents. They stayed in children's houses, went to school in the same building and only visited their parents a few hours each day.

Sabbath was observed on Saturday. Social life was centred in coffee bars.

"Practically every kibbutsnik family had its own table in a favorite coffee place and when they wished to entertain they invited you to join them at those tables," Diane explains.

Volunteers lived, dormitory style, in what had once been a kindergarten building.

It was surrounded by a high, strong fence and the gate was locked at night, through fear of terrorists.

Two days before she left Kafarszold there was a terrorist scare.

Loudspeakers urged everyone to either return to their living quarters or get down into bunkers below their homes.

Nothing happened.

Shortly before returning to Canada, Diane joined up with a group of 10 young people from New Zealand who were heading for Edinburgh to cheer their All Blacks rugby team in a match with Scotland.

"New Zealand won and during the celebrations that followed I was made an honorary Kiwi," she says with a reminiscent laugh.

Sharply etched in her memories of the past nine months are friends she made among young people from many countries around the world.

Will she keep in touch with them from now on?

Ask that question and she answers in four words.

"I'm going to try!"

Postscript: During her teen-age days in Victoria Diane Smedley was active in competitive swimming, first at the "Y" and later at the Juan de Fuca Sports Centre.

As she swam in the river below Kafarszold in Israel her expertise was noted by members of the kibbutz swim team and she was invited to join them for a competitive meet with teams in other areas.

"Everything was said at that meet in Hebrew and I didn't have a clue what was going on until it was translated for me," she says, "but much to my surprise I won a first."

Vaccine aids seniors against pneumonia

leslie holbrook
the fourth quarter

I thought penicillin had pretty well knocked pneumonia off the map; I'll bet most readers did too.

Doctors tell me this is not so. This winter, too many older people particularly will die from the ailment because adequate precautions were not taken.

There is evidence that as many as one-fourth of all deaths in the 65-and-over age group can be attributed directly to pneumococcal pneumonia. This was the consensus of a conference sponsored by the College of Family Physicians of Canada.

Michael Wilson, Executive Director, Couchiching Institute on Public Affairs, tells me that the Institute is conducting a campaign to urge seniors to try and protect themselves from this danger, a protection specially important during the cold-weather months. Their emphasis on the physical health of older people represents a companion study to their conference on the mental well-being of Canada's growing population of seniors (the Young-Old 1979 Conference which I attended and reported on in earlier columns).

Medical experts seem to agree that pneumococcal pneumonia is by far the most serious and widespread of all the types of bacterial pneumonia. It is caused by the pneumococcus, a specific kind of bacterium which occurs in more than 80 different strains or types.

And that's about as technical as we need to get here. The important message, for older people particularly, is that a vaccine now exists against these deadly forms of pneumonia. It provides broad protection against at least 14 types, types which are responsible for more than 80 per cent of all pneumococcal pneumonia in North America. The vaccine has been licensed in Canada for over a year now; already British Columbia and Nova Scotia make the vaccine available without charge to persons 65 and over under their Pharmacare programs.

The incidence of fatal pneumococcal pneumonia has been maintained over the past decade — at a time when other infectious diseases of all kinds are being brought under control by an army of antibiotics.

Medical authorities estimate that 25 per cent of all patients with pneumococcal pneumonia develop bacteremia and about 17 per cent of these die from it or from complications, despite treatment with normally effective antibiotics.

Since pneumonia is not a notifiable disease in Canada, no precise statistics are available on its incidence but it is estimated that pneumococcal pneumonia accounts for more than half of all pneumonias which occur. Between 6,000 and 8,000 Canadians suffering from the disease are treated every year in hospital. Health and Welfare Canada report that annual hospital care expenses exceed $10 million.

In the United States, pneumonia was the fifth leading cause of death in 1978, the only infectious disorder among the top 10 killers.

You are urged to check with your own doctor as to the availability of the vaccine in your area and to the advisability of your being vaccinated. (Some people may be hypersensitive to certain components of the vaccine and there may be minor side effects, I am told.

Send comments and questions (long, stamped, addressed envelope for reply) to the *Victoria Times* c/o Box 1506, Guelph, Ont., N1H 6N9.

LAMP SHADES
Repaired or Made To Order
THE VICTORIA LAMPSHADE SHOP
493-B Burnside Rd. E. 383-1544

town and Country SHOPS
SEMI-ANNUAL
SALE
CONTINUES
WITH EVEN
GREATER REDUCTIONS
Now with 100 stores to serve you Coast to Coast
No charge for Alterations
Harbour Square, Victoria 383-6744
Guildford Mall, Surrey 581-4747
Park Royal, Vancouver 926-6112
Champlain Mall
Richmond Centre 273-9538
Coquitlam Mall 464-5618
Lansdowne Park 278-0312
437-8022

George Straith LTD.
921 GOVERNMENT STREET
January Sale
with further reductions
Continues
George Straith LTD.

STOREWIDE SALE
★ 1/2 PRICE ON WOOL & WOOL BLENDS
★ 20-30% OFF OTHER FABRICS
Jan. 7 to 12th
AT
Betty's FABRIC HOUSE
Next to K mart in the Mall
3970 Shelbourne — 477-8021
HOURS: MON.—WED., SAT. 10-6 THURS., FRI. 10-9

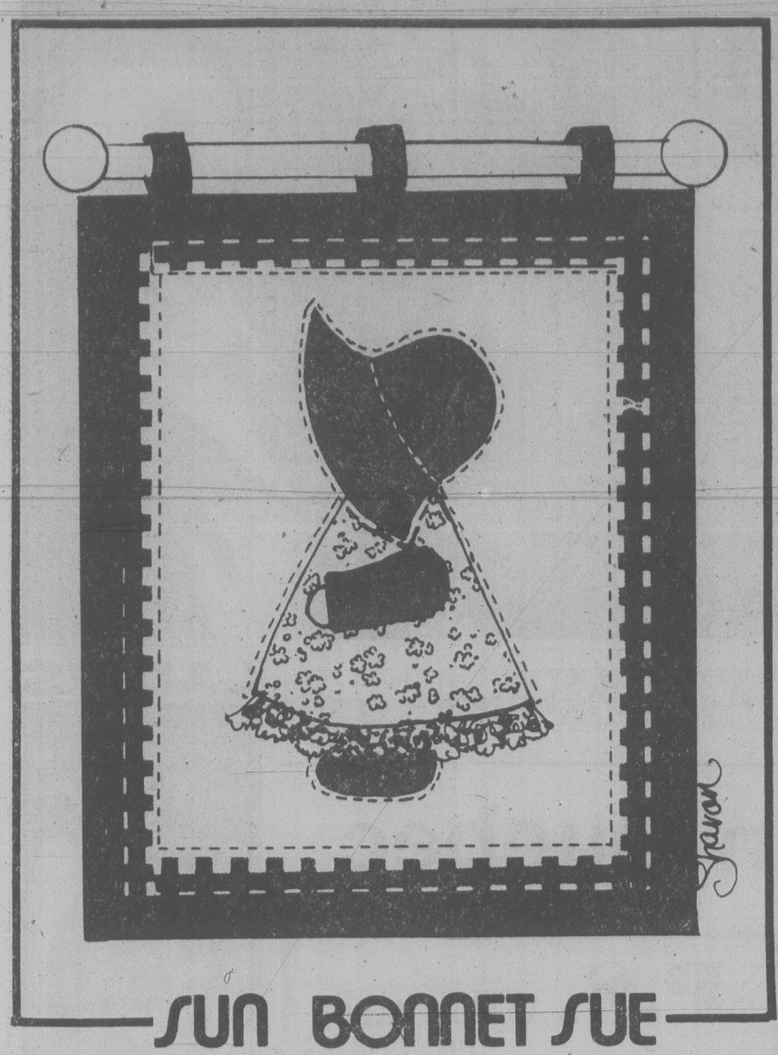

Quilt block sandwich prevents any shifting

kathy faryon's patchwork & quilting

If you're looking for a quick gift for a new baby girl, a birthday, bathroom shower, or whatever, Sun Bonnet Sue, in an easy-to-make fabric picture, will fill the bill nicely. Once you've made up one block, appliqued the pieces to the background fabric, added lace around the bottom of her skirt, and quilted it all around with matching thread, you'll be well versed in how to use the same pattern to make a crib quilt using six blocks.

This is an ideal pattern to make up on a Quilt-A-Block frame. The frame is made of Quebec Maple wood, and all four pieces are slotted so that it is adjustable for making anything from a pot holder, right up to a full 18" (46 cm) quilt block.

How do you use it? First you place the backing fabric of your block on your work surface. Cover it with quilt batting (cut ¼" (6 mm) smaller all around), and then top it with your appliqued quilt block top. All three layers are pinned and then basted together to prevent shifting. This is your quilt block sandwich. The top and the bottom of this "sandwich" are then pinned to the top and bottom pieces of the frame (which looks a little like a picture frame). Since the nuts and bolts slide easily along the slots made for them, you can slide the side parts of the frame in to meet the sides of the quilt block. After the whole block is pinned to the frame pieces (each of which has a piece of fabric fixed to it), the nuts are tightened to pull the block taut.

The frame acts on the same principle as the embroidery hoop. Your working surface remains flat and tight — it's really a quilt frame in miniature. However, instead of the four boards being held together with C-clamps and tied to the backs of chairs, the four pieces of the Quilt-A-Block frame are held together with nuts and bolts.

This small version folds flat and can be stored in its own box when not in use. It fits into a shopping bag. You can give it, complete with a small project to do (such as the Sun Bonnet Sue wall hanging), to a hospital patient, or it can be taken on travels.

Once quilted on this frame, each block may be assembled into large quilts. Many quilters swear it's much faster to make quilts by this method. Try it yourself and you will see.

Many of us are glad to have a breather after having made all the Christmas presents — now it's time for our *own* favorite projects! If you've been waiting for an opportunity to try your hand at quilting for small or large projects, now's the time to start. Contact your local guild, craft shop, community league, Continuing Education Department at schools or universities, for the times and places of quilting classes in your area . . . and HAPPY QUILTING!

Patterns available: #50 Plastic Template Pattern Sun Bonnet Sue, contains all pattern pieces printed on reusable, see-through plastic — simply cut and trace for accurate patchwork and applique pieces. Also contains complete directions for block to be used as wall hanging or crib quilt. $3.20.

Quilt-A-Block frame — as described complete with storage box. $9.50 prepaid.

Basic Set of Patchwork Templates Series G — "The Quilter's 8-Pak" contains eight basic shapes of see-through plastic templates, plus complete instructions for using each alone or in combination to make dozens of quilt blocks. Pattern for Sampler Quilt included. Shapes include square, right triangles, pyramid, rectangle, hexagon, 6-point diamond. $5.20.

How to order: Send your name, address and postal code, along with a cheque or money order to: Hearthside Patterns, c/o *Victoria Times*, P.O. Box 9120, Station E, Edmonton, Alta., T5P 4K2.

common cents

by kate macqueen

Keep your batteries cool and they'll last longer, said the camera shop clerk. Remove batteries from camera flash unit (flashlight, radio, etc.) when not to be used for long periods, seal batteries in a plastic bag and place them in the fridge. The cool temperature reduces the continuous chemical reaction in the battery cells.

Secret service mostly service

CALGARY (CP) — When Maureen Shaw and Christine Wilson first came to town they were under constant police surveillance.

Small wonder.

Their customary dress is a black suit with red slouch hat. And they drive a long, black limousine.

Finally, tired of being tailed, they telephoned police and confessed — they were the Secret Service.

The Secret Service doesn't perform dangerous deeds for flag and country. Its code states that it will do "all kinds of happy things, the wacky or bizarre. We're also very practical, we'll only go so far."

Shaw and Wilson, both from the Calgary area, formed the Secret Service Co. last September with the idea of "doing things for busy people that they don't have either the time or imagination to do themselves."

That could mean some exotic shopping, for instance, if you need a diamond for a bellybutton, or organizing parties in hot air balloons, or just some plain old-fashioned sleuthing.

The only real detective work the two women have done so far began with a woman who got her finger stuck in a bowling ball.

She fell in love with the doctor who got it out and just had to know if he was married. A few discrete calls by the Secret Service turned up the sad news that the woman's savior was happily married.

The company's founders believe their past careers — Shaw was an interior decorator, Wilson in public relations — have equipped them for anything. So far they've only had to turn down one request, from a man who wanted a girl and a cadillac for the night.

"We're fun, but not kinky," says Shaw. "We've arranged for girls to jump out of cakes, but they're always fully clothed."

Their next project is a paradise birthday dinner a Calgarian ordered for her boyfriend.

"We'll hold it in a greenhouse to give it a 'Garden of Eden' effect and place the table in the middle of an oriental carpet with the corners tied up and lots of dry ice clouds to give the illusion of a magic carpet," says Ms. Wilson. "Of course there'll be a belly dancer, mid-eastern food and lots of grapes."

The two women feel the time is right for the Secret Service.

"There's a lot of money around Calgary and people are tired of just going out to dinner," says Shaw. "They want to do something they can remember and they're prepared to pay for it."

Retiring at 65 to end?

WINNIPEG (CP) — Compulsory retirement at the age of 65 likely will end in Canada within the next five to 10 years, Tim Sale, executive director of the Social Planning Council of Winnipeg, said Thursday.

Speaking to a service club, Sale said recent legislation in parts of the United States, extending the mandatory retirement age to 70, is an indication of a change in thinking about senior citizens.

Sale said postponing the mandatory retirement age would be one way of improving the senior citizen's lot. He also said society should be reorganized to bring old people out of their current isolation.

He said in North America, families often live a great distance from their older relatives, and city areas do not contain any elderly people.

Sale said a decline in neighborhood services underlines the idea that society cares most about people who own cars. He said senior citizens may be shunned in a society geared strictly to consumers and producers.

He said several senior citizens' groups now are lobbying for relief but he doubts that anything will come of a promise by the Manitoba government to establish a commission on aging.

Giant pandas given havens

HONG KONG (AP) — The Chinese government has set up 13 nature preserves in Sichuan Province, in Western China, for the preservation of pandas and other endangered species of animals, the domestic Chinese news agency reports.

The report said the preserves total more than 1.1 million acres. It said observation stations have been set up in some areas to study the giant pandas native only to Sichuan Province.

ONEIDA PLACE SETTING SALE

COMMUNITY SILVERPLATE
Classic Shell, Patrician, Royal Grandeur, Artistry, Modern Baroque, Affection
5 pce. Setting. Reg. $42.25 SALE $29.99

1881 ROGERS SILVERPLATE
Flirtation, Amoresque, Baroque Rose
5 pce. Setting. Reg. $33.00 SALE $21.25

COMMUNITY* STAINLESS by ONEIDA
Cherbourg, Paul Revere, Venetia, Louisiana, Frostfire, Satinique
5 pce. Setting. Reg. $22.00 SALE $12.99

ONEIDA DELUXE STAINLESS
Mozart, Capistrano, Chateau, Modern Antique, Cherie, Homestead
5 pce. Setting. Reg. $17.50 SALE $9.75

ONEIDA HEIRLOOM* STAINLESS
Colonial, Michelangelo, Dover
5 pce. Setting. Reg. $32.00 SALE $20.50

ONEIDA
Layaway, Easy Terms, Chargex, Master Charge
ROSE'S LTD.
1317 DOUGLAS ST. DOWNTOWN — 386-3371 — JEWELERS
1-6

european spa fitness centre

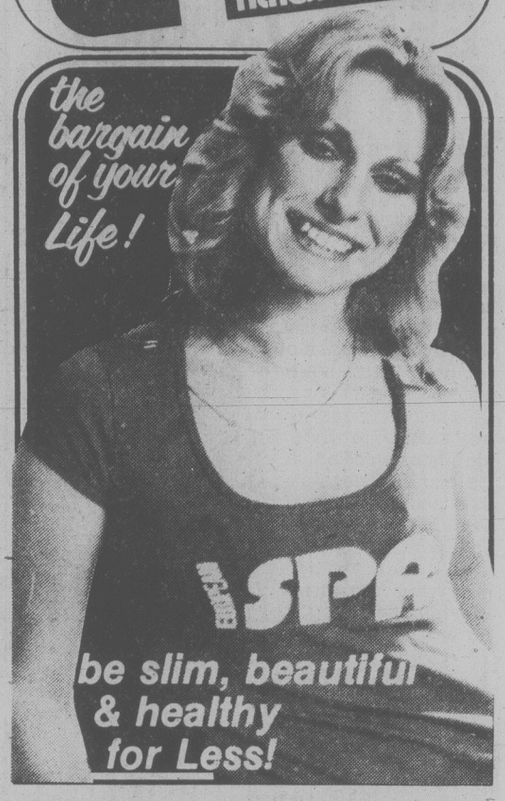

Limited Time Only

1/2 Price memberships

FOR INFORMATION CALL:
595-5252
Hillside Shopping Centre
1-7

1847 Rogers Bros.
SILVERPLATE
GOLDPLATE
STAINLESS STEEL
1/3 OFF
5-pce. Place Settings
All Patterns
CHARGEX VISA master charge
1317 Douglas St. 386-3371
Layaway Plan Easy Terms
Downtown
ROSE'S LTD. JEWELERS
1-6

A SALE IS A SALE IS A SALE . . .

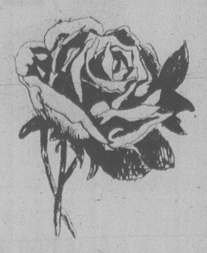

BUT A SALE AT
Munday's
is twice as sweet . . . our shoe clearance continues at 1203 Douglas Street

YEAR END SUPER SALE STARTS TUESDAY
UP TO 60% Off
● BLOUSES ● SWEATERS ● DISCO DRESSES
● COCKTAIL DRESSES ● COATS ● JACKETS
● GOWNS ● DAY DRESSES ● SUITS
RW boutique
Hillside Shopping Centre 595-7324

ELECTION 80

Liberals forge a package of 'issue' vote-grabbers

OTTAWA (CP) — Liberals put the finishing touches Sunday to a party election platform that leader Pierre Trudeau will sift through today before hitting the campaign trail again.

Liberals in the party's 40-member campaign platform committee emerged from a two-day meeting confident they are adequately armed for the duration of the campaign but unwilling to reveal details of their proposals until Trudeau has seen them.

Committee members told reporters many of their campaign policies are general and that no expensive election goodies will be proposed. But specific proposals on such issues as energy were worked out.

'We haven't tried to cover the waterfront. I don't see we'll produce a manifesto,'' said committee chairman Allan MacEachen who added that discussion centred on energy, the budget, agriculture, fisheries, regional development and Western policy.

The Liberals were caught without a comprehensive campaign platform when the Feb. 18 election was called last month after the defeat of the short-lived Progressive Conservative government of Joe Clark over his hard-times federal budget.

"We'll report the results to Trudeau and it will be up to him to use the material in the course of the campaign as he wishes,'' MacEachen said.

"He certainly has discretion to accept or modify what we propose. We expect there will be a high degree of acceptance.''

Trudeau is scheduled to study the campaign package today at a strategy meeting with top advisers before resuming his election travels Tuesday in Hamilton, Ont. and Moncton, N.B. He did not attend the platform committee meeting.

★

Manoeuvrings denied

OTTAWA (CP) — Deputy Liberal Leader Allan MacEachen says he did not withhold vital information from Pierre Trudeau last month as Trudeau pondered whether to lead the party in the Feb. 18 election campaign.

Government House Leader Walter Baker and Robert Andras, a former Liberal cabinet minister, also denied roles attributed to them in a report of behind-the-scenes manoeuvrings in the hours before the minority Progressive Conservative government was defeated Dec. 13.

The *Toronto Star* Saturday said MacEachen and Jim Coutts, Trudeau's chief aide, engineered Trudeau's return, preventing former finance minister Donald Macdonald from taking over as party leader.

BUG-EYED WITH JOY after Liberal leader Pierre Trudeau gave her his lapel rose is an unidentified Cornwall. Ont. woman at a rally in the Seaway City.

$200M promise in Quebec

ST. LAURENT, Que. (CP) — Prime Minister Clark took his re-election campaign into rural Quebec Sunday and promised the province $200 million for special energy projects.

Clark said the projects — to be decided on by the federal and provincial governments — would help make up for Quebec's loss of the proposed La Prade heavy-water plant.

The $600-million plant was scrapped by the former Liberal government in 1978 in what Clark called a unilateral decision.

If the Progressive Conservatives are returned to power Feb. 18, the government would make available $80 million to Quebec in the fiscal year beginning April 1, $80 million in 1981-82 and $40 million the following year.

The projects would be in addition to any projects funded by the new energy bank proposed in the Tory budget last month, Clark said.

He did not say what kind of projects are contemplated, but an aide said they would likely involve alternative energy sources such as animal wastes or wood byproducts.

The promise, one of Clark's first in the current campaign, was made at a public meeting attended by several hundred people in this small community on Ile d'Orleans east of Quebec City.

Sharing the platform with the prime minister were the mayors of five local municipalities, Senator Martial Asselin, minister responsible for the Canadian International Development Agency, Tory campaign chief Senator Lowell Murray and Senator Arthur Tremblay who has been working on a constitutional reform package for the government.

Clark said he hopes Quebecers will help provide the majority that eluded the Conservatives in the May 22 election.

Clark a fool, says Broadbent

TORONTO (CP) — New Democratic Leader Ed Broadbent called Prime Minister Clark "a fool'' and the most inept prime miister since the days of W.L. Mackenzie King at the weekend. He made the charges at a meeting in Sudbury.

It was his strongest personal attack against Clark since Broadbent began campaigning for the Feb. 18 general election.

Asked why he unleashed his attack against Clark, Broadbent replied:

"It must be Sudbury on a Saturday night.''

He worked through the weekend mainstreeting in an east-end Toronto riding in support of Bob Rae, his Commons financial spokesman.

In Sudbury, Broadbent said Clark was a fool for announcing possible shortages of home heating oil in eastern Canada at the same time he was announcing natural gas exports to the United States.

He said the exports would have heated one million Canadian homes for 25 years.

Seniors want pension hike

VANCOUVER (CP) — A senior citizens' group is asking for commitments for pension improvements from federal party leaders and candidates in the Feb. 18 election.

Senior Citizens for Action Now held the first in a series of meetings across Canada here Sunday.

Group spokesman Tom Alsbury, a former mayor of Vancouver, said that more than half of British Columbia's pensioners are living at or below the poverty line.

★

Cold stall for NDP

OSHAWA, Ont. (UPC) — For a moment it looked like the wind had gone out of Ed Broadbent's campaign, but the bagpiper who was to lead the New Democratic Party leader into his nomination meeting finally got his instrument ready.

The piper, a victim of the cold weather Sunday, had to wait for the animal skin bag of his instrument to warm and stretch before he could begin to play.

Inside the meeting hall, about 200 supporters, who had already begun putting up "re-elect Broadbent'' signs around the riding, waited for Broadbent so they could unanimously confirm him as their candidate.

Finally, Broadbent marched in only to be faced with more misfortune. A faulty sound system blasted an electronic buzz through much of his acceptance speech.

Mackasey in the race

ST. CATHARINES, Ont. (CP) — Former Liberal cabinet minister Bryce Mackasey has confirmed that he will seek the Liberal nomination for the Feb. 18 election in Lincoln riding.

Two other men are also seeking the Lincoln nomination.

Mackasey, appointed chairman of Air Canada last year by the Trudeau government and then fired after the Progressive Conservatives took power, made the announcement Friday night.

MacLAREN HEARING AIDS
Custom "IN THE EAR" AIDS
24-Hr. "Custom made earmold" service
Also all other models
"HEARING TESTED" by
JAMES A. DUNN C. LOUISE PARTON
Government Licensed Hearing Aid Dealer and Consultant
740 YATES ST. TRIAL PERIOD 382-4524
2-26

GET A $13.95 GIFT FOR LEARNING TO LOSE WEIGHT.

Join a participating Weight Watchers® class on or before February 2, 1980, and get a $4.00 discount off registration and first meeting fee. Attend 10 consecutive paid weekly meetings between January 7th and April 5, 1980, and get a hardcover gift copy of WEIGHT WATCHERS NEW PROGRAM COOKBOOK with over 600 fabulous recipes. Retail value: $10.95.

Delicious foods, an advanced Behavior Modification Plan, a Personal Exercise Plan and the friendly, supportive atmosphere of our meeting — that's what makes a Weight Watchers meeting so special.

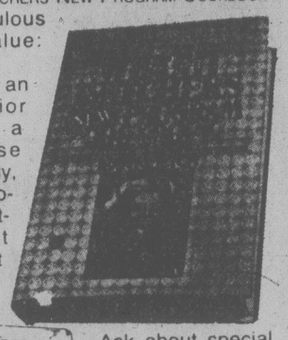

DISCOUNT $4.00 OFF REGISTRATION AND FIRST MEETING FEE.

Ask about special offer for Lifetime Members & Senior Citizens, too

OFFER GOOD IN PARTICIPATING AREAS ONLY.

WEIGHT WATCHERS®
Of all the weight-loss programs in the world, none have been more successful than the Weight Watchers program.

VICTORIA
First United Church, 932 Balmoral & Quadra, Tuesday 1:00 p.m., Tuesday 7:00 p.m., Wed. 7:00 p.m.
Norway House, 1110 Hillside, Thurs. 1:00 p.m., Thurs. 7:00 p.m.
Esquimalt United Church, 500 Admirals Rd., Monday 7:00 p.m.
Eatons, 1150 Douglas, Lower Main, Friday 11:30 a.m., Friday 12:30 p.m.
Saanich Library, 880 Seymour Ave., Wednesday 10:00 a.m.
GORDON HEAD, Thomas Moore Centre, Gordon Head Rd. (near Feltham Rd.), Tuesday 7:00 p.m.
SIDNEY, Margaret Vaughn Birch Hall, 9697 4th St., Wednesday 7:00 p.m.
SAANICHTON, Agricultural Grounds, Saanichton, Thursday 7:00 p.m.

FOR FURTHER INFORMATION IN TOWN CALL 477-4432
OUT OF TOWN CALL TOLL FREE 112-800-663-3354

WEIGHT WATCHERS®
* © Weight Watchers International, Inc. 1980, owner of the registered trademarks. Weight Watchers of British Columbia, Ltd., registered user. All Rights Reserved.

P.S. ANNUAL SALE CONTINUES AT
Piccadilly Shoppe
"THE BEST OF QUALITY AT THE BEST OF PRICES"
COATS — SUITS — PANTS — PANTSUITS
BLAZERS — DRESSES
ALL AT 20-50% OFF REGULAR PRICES
A special group of COATS at just $25
We're at 1017 Government St.

INTRODUCTION TO ART THERAPY
This course, designed for students of child care and related fields, will examine the theory and practice of Art Therapy. It will look at art activity as a diagnostic tool and as a non-verbal medium for self-expression, insight, and conflict resolution with children and families.
Time: 7:00-9:00 p.m.,
Wednesdays, January 16 to March 19.
Place: University of Victoria
Fee: $50
Instructor: Bruce A. Tobin
p.o. box 1700
victoria, b.c. v8w 2y2
(604) 477-6911, local 4802
university extension • university of victoria

LADIES
WE THOUGHT YOU SHOULD KNOW...

BRIAN WALTHAM
(9 Yrs. Mechanical Experience)
SERVICE ADVISOR

21-POINT WINTER SAFETY CHECK
INCLUDES
- Change of Filter
- Change of Oil
- Replace Plug Gasket
- Complete Lube
- Check Power Steering fluid Level
- Check Trans. Fluid Level
- Check Diff. Fluid Level
- Check Brake Fluid Level
- Check Brakes and Report
- Check Air Filter and Clean
- Check Cooling System
- Check All Belts
- Check All Hoses
- Check Lights and Signals
- Check Tires
- Check Wipers
- Check Exhaust System
- Check Battery and Service
- Check Washers and Fluid
- Lube Door Hinges
- Check Shock Absorbers

$19.13 plus tax MOST CARS 1-6

SAFETY SPECIAL #2
AUTOPAR WINTER TIRE and WHEEL SPECIAL
Example:
VALIANT, VOLARE
D or E 78-14 W/W
BELTED SNOWS
$116.00 Installed Plus Tax
Includes One Extra Standard Road Wheel
Full line of sizes
*Full road hazard guarantee nationwide
*SEE DEALER FOR DETAILS

MAJOR CREDIT CARDS ACCEPTED
Road Ready Service
Chryco autopar
ENSIGN
CHRYSLER-PLYMOUTH LTD.
SERVICE CENTRE
COOK & VIEW
CALL:
386-2411
FOR APPOINTMENTS
Any additional parts or labor will be quoted before work is started. DL. 5295

The Linen Cupboard
ACCENTS ON VALUES
COMPLETE DECORATING SERVICE AVAILABLE
DOWN QUILT SALE

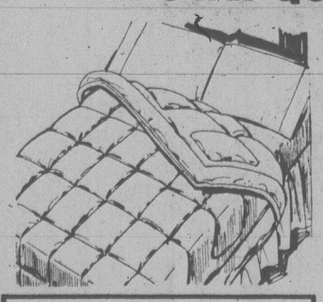

All Channel Construction
10-Year Guarantee

DOWN

	REG.	SALE
Twin	149.00	135.00
Double	214.00	189.00
Queen	239.00	209.00
King	299.00	269.00

55% DOWN 45% FEATHER

	REG.	SALE
Twin	124.00	109.00
Double	170.00	156.00
Queen	198.00	176.00
King	238.00	209.00

CONTINENTAL QUILT COVERS COTTON AND POLYESTER

	REG.	SALE
Twin	29.98	21.99
Queen	39.98	26.99
King	44.98	32.99

Limited Quantities

TERRIFIC SAVINGS ON DECORATOR TOWELS

Tastemaker
Plain Sheared Towels in Brown, Rust, Orange, Ruby, Camel, Ivory, Mint

	REG.	SALE
Bath	11.98	7.99
Hand	7.98	4.99
Wash	3.75	2.50

Fieldcrest
Discontinued Colors and patterns

	VALUES TO	SALE
Bath	19.95	9.99
Hand	10.50	4.99
Face	3.95	1.49
Tip	4.25	2.49
Bath Sheets	29.98	19.99

3960 QUADRA ST. Ph. 479-2812
master charge CHARGEX VISA 1-6
STORE HOURS:
MON.-THURS. 9:30 to 5:30
FRI. 9:30 'til 9:00,
SAT. 9:30 to 5:00

OUR ANNUAL JANUARY CLEARANCE
SHOE SALE
IS NOW ON!
A season end clearance of fall and winter shoes.
LADIES FASHION BOOTS by Bootlegger, Selby, Rosita and Maxine.
DRESS SANDALS by Airstep, Celebrity, Helena, Rosita, Martinelli, Empress and many others.
MEN DRESS SHOES by Florsheim, Dacks, Gale, Clarks, Bally, Martinelli, Jarman, Pedwin, Nunn Bush and others.
CASUALS by Clark, North Star, Adidas, Levi and Hush Puppies
VILLAGE SHOES
2238 OAK BAY AVE. OPEN MON.-SAT. 9:30-6:00 p.m. 598-3031
or
CEDAR HILL MALL (behind Shelbourne McDonalds) OPEN MON.-SAT. 9:30-6 477-3722
1-4

Brezhnev burned in effigy

TORONTO (CP) — Soviet President Leonid Brezhnev was burned in effigy Sunday by about 80 people protesting the Soviet military presence in Afghanistan.

Zafar Bangash, organizer of the rally, told the group outside city hall that candidates who oppose the Soviet move should be supported in the Feb. 18 federal election.

"We welcome the decision of the Canadian government not to recognize the illegal government in Afghanistan."

Consideration should be given to boycotting this summer's Olympic Games in Moscow if the Soviets do not pull out, he said, and all trade with the Soviet Union should be halted immediately.

Meanwhile, in Ottawa, corn growers in eastern Ontario are becoming deeply concerned over the effect President Carter's embargo on grain shipments to the Soviet Union will have on producer receipts.

The U.S. embargo, brought about by Russia's involvement in the overthrow of the government of Afghanistan, amounts to about nine per cent of all North American grain exports.

Area farmers are concerned that the price of corn will drop by the amount it is allowed on the Chicago market — which controls the North American market.

The Chicago market is limited to a drop of 10 per cent in any trading day and Carl Broderson of Carp suggests this could mean a 15-cents-a-bushel decline in the market price today, Tuesday and Wednesday.

Although Transport Minister Don Mazankowski, minister responsible for the wheat board, said Sunday no decision had been reached about following the U.S. lead, he did say Canada has assured the U.S. it will not attempt to fill the Soviet need created by the U.S. embargo.

This, the farmers said Sunday, means there will be a corn surplus of 13 million tonnes in North America which, naturally, will drive down the price.

"It doesn't look very good," said Murray McRae of Carleton Place, who suggested the market price of corn would drop 50 to 60 cents a bushel this week.

Another spokesman suggested the drop coupled with a 35 per cent increase in the costs of energy and transportation this year, could drive many farmers out of business.

FP owners meet today to discuss sale of chain

TORONTO (CP) — The Sifton family, owners of a major share of FP Publications Ltd., meet today to discuss whether to sell their portion of the troubled newspaper chain, the family's lawyer said Sunday.

Richard Shead of Winnipeg said members of the late John W. Sifton's family, who own 22.5 per cent of FP's voting shares, were to hold private meetings to discuss offers by two rival corporations, Thomson Newspapers Ltd. and Conrad Black, chairman of Argus Corp. and Vancouver-based Sterling Newspapers Ltd.

The Thomson offer is about $20 million higher than one made earlier by Black and his partners, George Gardiner, president of the investment firm Gardiner Watson Ltd., and a corporation held in trust for the sons of John Bassett of Baton Broadcasting Inc. and Frederik Eaton of the T. Eaton Co.

Elusive Alta. chief awarded top honor

EDMONTON (CP) — Chief Robert Smallboy, leader of a little-known breakaway band in Alberta, has been awarded the Order of Canada and will receive it in a spring ceremony — if the federal government can find him.

The 82-year-old chief and his followers have been living in isolation just east of Jasper National Park since 1968 after they decided to shun the white man's world in favor of a more traditional Indian lifestyle.

Since then the chief has made few public appearances and has admitted journalists to the camp only infrequently. The last time was in 1975.

There are no telephones at the camp and mail must be addressed to a nearby general store.

Few outsiders are in regular contact with the camp and reports indicate Smallboy is not interested in visits from the outside world.

An attempt to present the award in December failed after Gov.-Gen. Ed Schreyer's staff couldn't find Smallboy.

The Order of Canada is given to citizens for outstanding achievement and services to the country or to humanity in general, and for distinguished service in particular localities and fields.

Smallboy is to be honored for his leadership abilities in helping his people maintain their own traditions while showing them a life compatible with the modern world.

Former Petro-Canada president Maurice Strong, who nominated the chief for the award, said Smallboy is one of the most enlightened Indian leaders and "one of the finest human beings I've ever met."

Joe Dion, president of the Indian Association of Alberta, said Smallboy is not viewed as a renegade but as a man who had the courage to live by his convictions.

"I don't think there is another such a man as Robert Smallboy in the country," Dion said. "He wanted to return to a lifestyle he felt more comfortable with — to get the kind of peace Indians always had before Europeans came to North America."

"I think they've achieved that."

Chapais fire victims share common grave

CHAPAIS, Que. (CP) — A large hole, 12.5 metres square, in the tiny cemetery outside this mining town where 34 victims of a New Year's party tragedy were buried Sunday, will not hide the memories of that night.

In mid-afternoon a priest gave the last rites over the coffins grouped inside the common grave. Relatives were not invited to attend. Two of the victims were buried in separate graves in the cemetery, while the remaining eight were interred in the Lake St. John region, at Val d'Or and at Edmundston, N.B.

A week ago tonight, some 350 persons gathered in the town's recreation centre to celebrate the incoming New Year.

But tragedy struck when a fire took hold in tinder-dry decorative spruce boughs. Within a short time the structure was burned to the ground and 41 people were dead. Three died later in hospital, and 13 are still in hospital.

On Saturday about 2,000 mourners crowded into the local hockey arena to pay their last respects to the dead, to weep and try to comfort each other. Almost everyone in the closely-knit town of 3,500 had lost a friend, a relative or both.

Quebec Premier Rene Levesque and other federal and provincial government representatives attended the funeral.

Levesque told reporters there was little that could be done to alleviate the loss.

"Financially we can help, but the most tragic part is that you have . . . kids who have neither a father nor a mother any more.

"That's the most tragic sequel, and the fact that it happened during a holiday season makes it even more horrible."

Forty coffins were laid out on the ice as mass was celebrated by Roman Catholic Bishop Gerard Drainville of Amos. The other four victims had private funerals.

Bishop Drainville praised the residents of Chapais for pulling together to help the families of the victims. They had shown themselves to be "the biggest family I have ever seen," he said.

Bell operators back on job

TORONTO (CP) — Bell Canada operators returned [illegible] today after a four-day absence.

All but 200 operators in five Ontario centres were locked out Thursday. The union told the 3,800 operators in Ontario and the 2,900 in Quebec to stay out until today.

Voting on a combined contract and strike-vote question began Thursday. Results are expected within two weeks.

The operators and cafeteria staff have been without a contract since Nov. 25.

Sears Portrait Studio
portraits/passports/frames
19 color portraits
14.95 total
• One 8x10 • Three 5x7's
• Fifteen wallet size

95¢ deposit
Adults and family groups welcome!
There will be a 95¢ charge for each additional person in portraits. No limit on number of photographic packages (full package orders only). Choice of available backgrounds. Our selection of poses.
Offer good for portraits taken through Saturday, January 12
Sears Portrait Studio
3190 Shelbourne
Mon. Tues. & Sat.: 9:30 - 5:30
Wed. Thurs. & Fri.: 9:30 - 8:00
"Portraits are lovely gifts for someone special on Valentine's Day. Have your portraits taken now for the one you love."
We use Kodak paper... for a good look.
Use your Sears charge card. Sears Satisfaction guaranteed or your money back.

REDISCOVER THE JOY OF LEARNING!
At University Extension we offer a variety of conferences, workshops and courses for people who like to learn. Our calendar of learning opportunities contains programmes that meet many community interests . . . Pick one up! Calendars are available at your local library, bookstore, recreation centre; or phone University Extension to get on our mailing list.
university extension
p.o. box 1700
victoria, b.c. v8w 2y2
(604) 477-6911, local 4802
university extension • university of victoria • (604) 477-6911

WINTER
Clearance Sale
UP TO 50% OFF
Coats Pantsuits Blouses and Tops
Jackets Co-ordinates Velvet Blazers
Sweaters Suits Fur Fabric Coats
Housecoats Slips Scarves
etc., etc.
Lady Mary Anne
FASHIONS
706 FORT ST. 383-7552
1-6

John McMaster
JANUARY SALE
• CONTINUES •
LADIES' and MEN'S QUALITY CLOTHING
1012 FORT ST.
384-4712
1-6

Tillicum Furniture
VICTORIA'S QUALITY FURNITURE STORE
STOREWIDE
CLEARANCE
1633 Hillside at Scott (opposite Hillside Shopping Centre) 595-3331
1-6

20% DISCOUNT ON ALL STOCK
DURING OUR STORE WIDE JANUARY CLEARANCE SALE—AT BOTH STORES
• Excluding Cabinets
SALE CONTINUES
UP to 50% OFF ON SOME ITEMS
The Wooden Spoon KITCHEN SHOP
ON VIEW ST.
BEHIND STANDARD FURNITURE
384-8823
Wooden Spoon DESIGNS
BLANSHARD AND JOHNSON
384-6611
GROUP 5

Weight Loss Clinic
IT'S AS SIMPLE AS 1, 2, 3.
1 WEIGHT LOSS
With a safe, effective, yet rapid weight loss program, Weight Loss Clinic will help you reach your desired weight goal. We don't use drugs. Our's isn't a fad diet. And there are no strenuous exercises.
2 STABILIZATION
Once you attain your desired weight goal, Weight Loss Clinic will teach you how to successfully handle the new you!
3 MAINTENANCE
Now that you're slim, Weight Loss Clinic instructs you in the art of staying thin . . . forever.
Please call us now to arrange for your free consultation visit.
WEIGHT LOSS CLINIC
COOK MEDICAL BLDG. 1175 COOK ST., #308 384-7177
Visa and Master Charge welcome, 8 am to 7 pm Mon.-Fri.
©WEIGHT LOSS, INC. 1979

386-2121
Monday through Friday 8 a.m. to 6 p.m.
Saturday 8 a.m. to 5:30 p.m.

CLASSIFIED ADVERTISING

Vancouver Island's Largest Shopping Centre in Print

386-2121
Monday through Friday 8 a.m. to 6 p.m.
Saturday 8 a.m. to 5:30 p.m.

CLASSIFIED ADVERTISING RATES

All rates quoted are for insertion in both the Daily Colonist and Victoria Times.

SPECIAL PRIVATE PARTY WORD RATES

10 word minimum
1 or 2 days
15c per word per day
3 to 5 consecutive days
12c per word per day
6 consecutive days or more
10c per word per day

Real estate, mobile home, rental, clubs, organizations and business advertising does not qualify for these rates.

GENERAL WORD RATES

10 word minimum
1 or 2 days
19.75c per word per day
3 to 5 consecutive days
16.00c per word per day
6 or more consecutive days
13.75c per word per day

SEMI-DISPLAY LOCAL RATES

Any advertisement which varies from 6 pt. regular classified style shall be considered semi-display.
14 agate lines per column inch.
1 or 2 days
71.50c per agate line per day
3 to 5 consecutive days
64.50c per agate line per day
6 or more consecutive days
57.25c per agate line per day

NATIONAL AND OUT OF PROVINCE RATE

Regular Classified 20c per word. Semi-Display 75c per agate line. 14 agate lines per column inch.

BIRTH NOTICES

Up to 30 words $4.00
Each additional word 15c

DEATH NOTICES, MEMORIAL NOTICES AND CARDS OF THANKS

61.50c per count line per day
3 consecutive days
53.25c per count line per day

PRIVATE BOX NUMBERS

$3.50

Contract rates for local businesses available on request.

DUNCAN OFFICE
Advertising, Circulation, Editorial and General Information,
746-6181.
109 Ingram St. V9L 1N8

TERMS OF PUBLICATION

F.P. Publications (Western) Limited shall not be liable for non-insertion of any advertisement beyond the amount paid for such advertisement.

In the event of error occuring the liability of F.P. Publications (Western) Limited shall not exceed the charge for the space actually occupied by the item in question.

All claims of error in publication shall be made within 12 hours thereafter and if not made shall not be considered. No claim will be allowed for more than one incorrect insertion not for errors not affecting the value of advertisement.

All estimates of cost are approximate. Advertisers will be charged with space actually used.

All advertising copy will be subject to the approval of the Victoria Press, who reserve the right in its sole discretion to classify, reject or insert copy furnished.

All advertisements must comply with the British Columbia Human Rights Act. This act states no advertisement may state or imply a preference, limitation or specification on the basis of an applicant's race, religion, colour, marital status, ancestry, place of origin, age; or sex (unless the matter relates to the maintenance of public decency AND prior approval has been obtained through the Human Rights Branch).

While every endeavor will be made to forward replies to box numbers to the advertiser as soon as possible, we accept no liability in respect of loss or damage alleged to arise through either failure or delay in forwarding such replies, however caused, whether by negligence or otherwise.

NOTICE OF COPYRIGHT

Full complete and sole copyright in any advertisement produced by F.P. Publications (Western) Limited is vested in and belongs to F.P. Publications (Western) Limited, provided, however, that copyright IN THAT PART AND THAT PART ONLY of an such advertisement consisting of illustrations, borders, signatures or similar components which is, or are, supplied to Victoria press by the advertiser in the form of reproduction proofs, veloxs, engravings, etc., and incorporated in said advertisement shall remain in and belong to the advertiser.

CIRCULATION INFORMATION

The Daily Colonist 383-4111
Victoria Times 382-3131

Wherever carrier service is maintained, $4.50 per month.

By mail — Vancouver Island and Gulf Islands, $7.00 per month, $20.00 per 3 months, $40.00 per 6 months, $80.00 per year. Rest of Canada, $8.00 per month, $22.50 per 3 months, $45.00 per 6 months, $90.00 per year.

Outside Canada $20.00 per month, $240 per year.

BY MAIL
Saturday Times Only
Sunday Colonist Only
Canada 60 cents per copy, $30.00 per year.
Outside Canada, $1.10 per copy, $55.00 per year.

The Daily Colonist Second Class mail registration No. 0516.
Victoria Times Second Class mail registration No. 0625.

ISLAND REPRESENTATIVES

Duncan, Chemainus—
Mr. HILTON HOLT 746-6181
Nanaimo 758-9633
Lake Cowichan 749-6206
Port Alberni—
Mr. Fred Suhr 723-8312

CLASSIFICATION INDEX

VITAL STATISTICS
1 Births
8 Cards of Thanks
308 Cards of Thanks
305 Deaths and Funerals
312 Florists
310 Funeral Directors
309 In Memoriams
313 Miscellaneous
311 Monuments

NOTICES
14 Announcements
16 Catering, Banquets and Reception Rooms
15 Coming Events and Meetings
20 Lost and Found
18 Places to Visit

EMPLOYMENT
28 Employment Service
21 Help Wanted—General
22 Office Help
26 Part Time—Temporary Help
24 Sales Persons and Agents
30 Situations Wanted
23 Skilled Trades
25 Teachers

BUSINESS SERVICES
36 Services Directory

PERSONAL SERVICES
33 Bands, Musicians and Orchestras
40 Business Personals
43 Dancing
42 Education
41 Legal Services
71 Music Teachers
39 Personals
34 Pre-Recorded Music
32 Trade Schools
38 Travel

MERCHANDISING
83 Aircraft
117 Antiques and Arts
78 Bicycles
80 Boats and Marine
65 Building Supplies
93 Cameras, Supplies and Photo Finishing
127 Chicks, Poultry, Hatching Eggs, Supplies
101 Children's Miscellaneous
116 Coins and Stamps
135 Farm Implements
60 Fuel
97 Furniture
105 Garage Sales
120 Garden Supplies
99 Groceries, Meats and Produce
95 Heating & Fireplaces
130 Heavy Equipment and Machinery
128 Livestock, Supplies and Events
96 Major Appliances
100 Miscellaneous for Sale
103 Miscellaneous Wanted
109 Miscellaneous to Rent
77 Motorcycles
70 Musical Instruments
125 Pets and Supplies
92 Sporting Goods
81 Sailboats
94 Store and Office Furniture and Equipment
115 Swaps
63 Timber
98 TV, Stereo, Radio Sales and Service
112 Wanted to Rent, Miscellaneous

AUTOMOTIVE
155 Automobile Financing and Insurance
164 Auto Body and Painting
168 Campers, Trailers and Motor Homes
166 Cars and Trucks Wanted
150 Cars for Sale
148 Lease Vehicles
149 New Car Directory
160 Parts, Accessories and Service
151 Sports, Import Cars
158 Tires
154 Trucks, Buses and Vans
156 U-Drive and Auto Washing

ACCOMMODATION
185 Convalescent and Rest Homes
175 Hotels
178 Summer Homes, Cottages and Resorts
181 Tourist Accommodation

RENTAL
201 Apartments to Rent, Furnished
200 Apartments to Rent, Unfurnished
203 Apartments Wanted
206 Duplexes to Rent
207 Duplexes Wanted to Rent
202 Furniture to Rent
215 Halls, Warehouses, Stores and Offices to Rent
197 Housekeeping Rooms to Rent
199 Housekeeping Rooms Wanted
211 Houses to Rent, Furnished
210 Houses to Rent, Unfurnished
212 Houses Wanted to Rent
190 Room and Board
191 Room and Board Wanted
193 Rooms to Rent
194 Rooms Wanted
204 Shared Accommodations

FINANCIAL
155 Automobile Financing and Insurance
233 Mortgage Loans and Insurance
234 Mortgages for Sale
230 Personal Loans and Insurance
235 Wanted to Borrow

REAL ESTATE
280 Acreage for Sale and Wanted
240 Business Opportunities
241 Business Opportunities Wanted
247 Commercial or Industrial Properties
258 Condominiums
253 Country Homes and Properties
270 Exchange Real Estate
290 Farms for Sale and Wanted
263 Garages for Sale, Rent, Wanted
293 Gulf Island Properties
250 Houses for Sale
265 Houses Wanted to Buy
295 Listings Cancelled
268 Listings Wanted
271 Lots for Sale
294 Mainland and Out-of-Province Properties
169 Mobile Homes and Parks
273 Property for Sale
274 Property Wanted
244 Revenue Property
245 Revenue Properties Wanted
259 Townhouses
285 Up-Island Properties
256 Waterfront Properties

1 BIRTHS

FAWCETT — BORN TO BRYAN and Lorraine on January 2, 1980, at Victoria General Hospital, a boy, Christopher Paul, 7 lbs, 11 ozs. A brother for David. Thanks to Dr. D. L. Shorting and maternity staff.

14 ANNOUNCEMENTS

THE VICTORIA VOLUNTEER Bureau is sponsoring a workshop in

EFFECTIVE BOARDMANSHIP

On Thursday January 31, 7-10pm at James Bay Community School. Cost $15, includes resource kit. To register phone 386-2269.

SINGLE'S DANCE GROUP INstruction in Rhumba, Samba, Cha Cha Cha, and Jive. Registration 8:30 p.m. Monday January 7th. Elk's Hall, 732 Cormorant. 592-3194.

ANYONE WITNESSING THE altercation at New York New York, Friday, Dec. 21, around 11:30 please contact Victoria Press Box 410

15 COMING EVENTS AND MEETINGS

ATHLETICS BINGO
WEDNESDAY
GARTH HOMER Achievement Centre
813 Darwin
Entrance off Vernon Ave.
No Game Less Than $25
10th GAME $100
20th GAME $200
OVER $1300 In Prizes Last Week
Early Birds 6:45 pm
No. 930 Douglas Bus stops at rear entrance on Vernon Ave. Extra parking in Saanich municipal parking lot one block away.

Gorge Soccer BINGO
EVERY MONDAY
ST. JOSEPH'S HALL
745 W. BURNSIDE
FIVE EARLY BIRD GAMES 7 P.M.
Good Neighbour Games
And Bonus Games
NO GAME UNDER $20
Plus Min. Jackpot $100
5 Extra Games
Special Surprize Nite

DOLPHIN FOOTBALL BINGO
EVERY SUNDAY
Early birds 6:30 pm
Esquimalt Legion
622 Admirals Rd.
FREE BUS TO TOWN

Victoria Native Friendship Centre Ham and Turkey BINGO
Cash Games
10th and 20th Games
Tuesday.
Early Birds 6:45
ESQUIMALT LEGION
Everyone welcome
Door prizes

OAK BAY MINOR SPORTS BINGO
EVERY MONDAY
Early Bird now at 6:45 pm
Regular and extra games
SENIOR CITIZEN HALL
1442 MONTEREY

BASEBALL BINGO
Every Tuesday
Red Barn
Lambrick Park
Off Feltham Rd
Early Bird 6:45 pm.
Regular Games
7:15 P.M.
5 Extra Games

MONEY TALK
GERRY CONNOR 388-6411
Sat. 5 p.m. and Mon. 7 p.m.
CABLE "10"
"HALT" (Human Action to Limit Taxes) This group has been instrumental in curbing government spending throughout Canada. "HALT's" founder will discuss its aims and objectives, and the local president will tell us how we can join the fight to cut government spending.

UNITED NATIVE NATIONS BINGO
EVERY MON. NIGHT
ESQUIMALT LEGION
EARLY BIRDS 6:45 PM.
Free bus into town after extra games. Everyone welcome.

DIVORCE RECOVERY
A 6 week Christian Seminar for separated/divorced men, women and those who counsel
REGISTER OPENING NIGHT
FEE $20
Monday, Jan 7th, 7pm.
Cedar Hill Recreation Center
3220 Cedar Hill Rd.
Presented-New Life Seminars.

15 COMING EVENTS AND MEETINGS

FLEA MARKET
Sanscha Hall - Sidney,
Pat Bay Hwy and Beacon Ave.
Every Sunday commencing October 7, 9am-4pm. Items new & used - old & modern. Interest for all. Snack Bar. Admission: 25¢. Reservations: 656-3082.

WELCOME TO VICTORIA SINgle Happening Dance, Saturday, January 12 at Leonardo Davinci Centre, 195 Bay St. 9-1am. Designed for 25-55. Admission by ticket only. Tickets at Hillside Mall Box office. Phone 474-2618, 382-5619, 595-5281.

ORFUNS SPORTS CLUB DANCE Saturday January 12 at the White Eagle Ballroom. Open to the public. Singles and couples welcome. Admission by ticket. Available at Hillside Mall. Information 479-9737, 478-6622, 479-6050.

ANNUAL MEETING OF THE Peninsula Community Association, January 8th, 8:00PM, Sansha Hall. Guest speaker, Honourable Hugh Curtis, MLA.

COMMENCING JANUARY 10, Badminton club requires enthusiastic players with medium skills. For more info: 388-9406 after 4pm, Bev or Mel.

UKRAINIAN NEW YEARS DINner and dance, Saturday, January 12. Ukrainian Cultural Centre. Tickets, 477-9880 or 477-0204.

NOTE DATE, ART RENTAL, Art Gallery, Greater Victoria, 1040 Moss Street. Monday, January 14, 1-3:30 and 7:30-9.

WANT TO SHOW YOUR CAT? Cat Show entries close January 15, 1980. 478-1636.

16 CATERING, BANQUETS and RECEPTION RMS

GARCIA'S
Mexican and International Cuisine
104-1551 CEDAR HILL X RD.
(in the Cedar Hill Mall)
Planning an Office Party
Banquet or Special Function?
Call us at 477-7744
Banquet Facilities
For up to 100
ample covered parking

GEORGE'S BAVARIAN BANQUET FACILITIES
1021 Pandora 383-7121
INTERNATIONAL CUISINE
3 DINING ROOMS AVAILABLE
SMALL OR LARGE PARTIES
Up to 150 Seating Capacity
ENTERTAINMENT AVAILABLE ON REQUEST

20 LOST and FOUND

LOST: LADY'S RING, GOLD with two rubies and two pearls, Woodward's dining room or lady's washroom or needlework yard good's department, Friday, approximately 1 pm. Reward. 381-6957.

LOST: 18" 10K GOLD NECKlace, Sunday Dec. 30, at Oak Bay Rec Centre. Left hanging on hook in locker. Please call 383-7169 daytime, 595-7502 evenings if found. Owner is very upset.

MISSING FROM SUNRISE MObile Sweeping, Cornwall St. Victoria. 1971 Ford F250 pickup, Licence 4507BF, yellow with business name and number on side of doors. Call 386-8152.

LOST: ON CEDAR HILL BEtween Haultain and Kings, male tabby, black, 4 white paws, has a bent noise. 388-9793 or 387-6633.

LOST: MALE SHELTIE (MINAture Collie), Duncan area, December 18th. Reward. 112-746-4081.

LOST PARADISE STREET, 2 weeks, friendly black male cat, white flea collar, 385-1772

LOST GENTLEMANS GOLD diamond ring, Cedar Hill Golf Club parking lot or Carnation Ave. Reward. 595-8363.

LOST: GOLD BRACELET, DEcember 17th, Cook/Oscar/Chester area. Keepsake. 383-5379. Reward.

LOST: BLACK MALE MINIAture poodle, Colwood Lake area. Answers to Pepi. Reward. 478-3828 or 384-8124

LOST: BEIGE AND WHITE collie cross, female, answers to "Moo" lost January 2nd in Colwood-Metchosin area. 479-5859.

MISSING CHRISTMAS DAY, Charlie, dark Siamese, Cedar Hill-Reynolds area. Reward. 592-2728.

LOST; MALE CAT, GRAY WITH black stripes, chin stripe, and white chest patch. 912 Selkirk. Reward. 385-2710.

LOST: GOLD STARBURST PENdant with opals at Oak Bay Rec. Center in ladies changing room. Reward. 477-0790.

LOST: YOUNG, MALE IRISH Setter, Port Alberni vicinity. Reward. 112-723-2942.

FOUND: CANARY, LAKEHILL area. Xmas Eve. Owner may claim by band number. 479-4422 after 4pm

LOST: SIX KEYS IN BROWN case. Old Forge area. Reward. 385-9323.

LOST: HUB CAP OFF LINCOLN Continental, Dec. 27th, 1300 block Hillside Avenue. 592-0527.

LOST: ½ GROWN MALE CAT, grey with black stripes, broken tail. 382-6051.

FOUND IN THE SHELBOURNE Plaza, contact lenses in white plastic case. 383-8744.

LOST: FEMALE, PART SIAmese cat, Esquimalt area. Please phone 383-3331.

FOUND: PRESCRIPTION glasses, Keatings school ground, 652-2388

FOUND IN SIDNEY SMALL dog. Phone 656-6882.

FOUND-SMALL COCKAPOO pup, Quadra and Hillside area. 479-2255.

KEYRING LOST IN DOWNtown vicinity. 382-0309.

21 HELP WANTED GENERAL

ADVERTISEMENTS IN THIS CLASSIFICATION MUST COMPLY WITH THE BRITISH COLUMBIA HUMAN RIGHTS ACT

ONE OF B.C.'S LEADING REStaurant supply companies requires a warehouseman for its branch in Victoria. Previous experience is necessary and product knowledge is preferred but not absolutely essential. Excellent salary and company benefits are offered. Write Victoria Press Box 451.

AN NON-PROFIT ASSOCIATION in Victoria has an opening for a ½-time house parent I in a group home for 6 mentally handicapped adults. Salary is $6.32 to $6.72 an hour. Apply in writting stating qualifications to Executive Director, P.O. Box 6354 Station C, Victoria.

LIVE-IN LADY COMPANION housekeeper, to share warm, comfortable home with senior citizen lady. Light housekeeping. Rural residential area south of Duncan. Non smoker with car preferred. Terms negotiable. Please phone (Duncan) 112-746-5670 evenings.

FULL OR PART TIME EARNings, flexable hours, no initial investment, collecting or delivering. Car necessary. Coppercraft Guild of Canada need Reps in your area. For appointment 474-2752.

21 HELP WANTED GENERAL

ADVERTISEMENTS IN THIS CLASSIFICATION MUST COMPLY WITH THE BRITISH COLUMBIA HUMAN RIGHTS ACT

SEWAGE PUMPING STATION TREATMENT OPERATOR II for the CAPITAL REGIONAL DISTRICT

SALARY: $1533 per month (1980 salary scales) — Single Rate. 40 hour week.

Under supervision to assist with the operation and maintenance of sewer trunk lines and related pumping stations located throughout the Capital Regional District.

Duties will include the maintenance and repair of electrical and mechanical equipment such as pumps, motors, valves, and instruments. The successful applicant will also be required to assist with the maintenance of records, carry out sewage and sludge sampling operations, and perform other duties of a general housekeeping nature in and around pumping station facilities.

Applicants should have secondary school graduation or equivalent educational standing and have completed or be prepared to complete recognized courses in wastewater collection systems. Preference will be given to those applicants having at last two years general mechanical experience in sewage pumping station operations or other closely related mechanical fields, and experience and knowledge of Municipal Sewage Collection Systems.

Must possess a valid B.C. Driver's Licence.

The successful candidate will be entitled to a broad range of employee benefits as provided by the Union Agreement.

Applications stating qualifications and experience will be received by the Employment Officer, Capital Regional District, P.O. Drawer 1000, Victoria, B.C. V8W 2S6 no later than 12 noon Friday, January 11th, 1980.

SPECIAL HOME REQUIRED
An immediate home placement is required for a very demanding 12 year old boy. The placement will be based on 3 month contracts over a 2 year period. The contract fee for service is $700 per month plus a maintenance rate for the childs needs. Basic requirements include:
-ability to offer a structured daily routine
-working with social worker and school in short and long term planning
-no children under 18 in home
Parenting experience an asset. Interested persons please call A.L. Pearce or J. Sim, 598-5121, 9:30-4:30, Monday-Friday or write with resume to Therapeutic Homes Section, Ministry of Human Rescources, 1627 Fort Street, Victoria, V8R 1H8.

NURSING SUPERVISOR
Applications are invited for the regular part-time position of Nursing Supervisor at the Saanich Peninsula Hospital, a 150-bed acute/extended care facility. Successful applicant will work Saturdays, Sundays and stat holidays (dayshift). Qualifications include current registration with RNABC and advanced courses in nursing administration. Previous management experience in acute care environment required. Apply to the Personnel Department, Saanich Peninsula Hospital, 2166 Mt. Newton X Road, Saanichton, B.C.

HEAD NURSE ACUTE CARE
WHY NOT FOLLOW YOUR choosen career in the beautiful Gulf Islands. If you have a warm heart and cold feet we need you. Ganges is mostly sunny, has very little ice, sleet, hail or snow. Salary and conditions of employment will be in accordance with RNABC contract and preference will be given to candidates with previous supervisory experience, post basic nursing and administrative education. Apply in writing to Director of Nursing, Lady Minto Gulf Islands Hospital, P.O. Box 307, Ganges, B.C. V0S 1E0

Urgently Needed
After school home (3:00 p.m.-5:30 pm) needed for mildly retarded 15 year old boy, Eddie. Prefer home to have boys between 11-15 years of age who would be willing to share activities with him. Day care parent may be requested to do some lift skills training with Eddie.
For further information please call Joyce Nerman, Day Care, Ministry of Human Resources, 386-6174.

NURSE
No weekends! Exciting challenge for RN interested in councelling and nutritional balance. Delightful clinic setting. Full time position. Daytime hours, Monday thru Friday. A unique opportunity for highly motivated individual seeking professional reward. Salary plus bonus. Call Ms. May 384-7177.

WEIGHT LOSS CLINIC
MAINTENANCE GROUNDSMAN
A private boys school requires a maintenance person immediately. The candidate should be a self starter and handyman. A class 4 drivers licence would be an asset but not essential. This is a 37½ hour week with an attractive benefit package. Wages open. No phone calls please. Applications should be mailed to The Burser, Glenlyons School, 1701 Beach Dr, Victoria, B.C. V8r 6H9

CAMOSUN COLLEGE INVITES applications for the position of janitor/maintenance on Lansdowne campus for afternoon shift. Applicants must hold a valid 4th class stationary steam ticket. Considerable experience in the janitorial/maintenance field is required. Salary $6.77 hourly plus differential. Please apply to the Bursar's Office, 1950 Lansdowne Rd. before 4:30pm. Tuesday Jan. 8.

LIFE SKILLS WORKER REquired by local work activity project, a vocational rehabilitation program for former psychiatric patients. Experience in Life Skills work and in the mental health field necessary. Maturity and flexibility are important in this position. Salary $1100 per month. Starting date Feb. 1, 1980. Closing date January 18, 1980. Victoria Press Box 460

CHRISTIAN ORGANIZATION seeks daycare director. Duties include administration, directing and developing program, supervising staff and volunteers, working with parents and community resources. Expect E.C.E. or childcare training. Salary commensurate with experience. Apply Personnel, Bishop Cridge Centre, 27 Hayward Hts, Victoria.

RELIABLE MATURE PERSON with pleasant manner required. Duties helping 3 young persons, breakfast and after school, hours 7:30 to 8:30 and 3 to 5, Monday to Friday, January 7 to February 22. Some light work involved. Own transportation required. Quadra/Beckwith at Palisade Pl. References required. 479-9608.

PART TIME POSITIONS AVAILable for nurse aides in challenging and interesting situations, working with the elderly in a home enviroment or in care facilities. Wage increase affective Feb. 2nd.
Upjohn Heathcare Services
Call Monday-Friday 9-4 for appointment. 388-6639.

PART TIME POSITIONS AVAILable for experienced homemakers to assist in the care of the elderly at home. A genuine interest in the people who need you is required. Wage increase affective Feb. 2nd.
Upjohn Heathcare Services
Call Monday-Friday 9-4 for appointment 388-6639.

21 HELP WANTED GENERAL

ADVERTISEMENTS IN THIS CLASSIFICATION MUST COMPLY WITH THE BRITISH COLUMBIA HUMAN RIGHTS ACT

EMPLOYMENT DEVELOPMENT CO—ORDINATOR
This position is available immediately for qualified person with valid drivers licence and knowledge of the Western Community.
DUTIES: Work in co-operation with counselling staff in developing a good relationship with business community and to successfully market clients in appropriate employment. Must maintain good ongoing records of work.
QUALIFICATIONS: Must have demonstrated skills in verbal and written communication. Preference will be given to persons with post-secondary education or extensive experience in business or social services. Must have own vehicle.
DURATION: Half time starting January 21, 1980 to March 31, 1980. After successful review of project full time from April 1, 1980 to March 1981. Send resume to Ms. K. Bishop, 2789 Claude Rd, Victoria, B.C, V9B 3T7. Closing date, January 14, 1980.

EATON'S
COMMISSION SALES PERSON HOME IMPROVEMENT DEPT.

Applications are now being accepted for a full time sales position in our Home Improvement Dept. This position offers a high earnings potential and good employee benefits. Applicants must have experience in the home improvement field and be interested in selling as a profession. Please apply in person to:

T. EATON COMPANY
PERSONNEL OFFICE
FIFTH FLOOR
1150 DOUGLAS ST.

LIVE-IN HOMEMAKER
We require homemakers who are able to live indefinitely with elderly people no longer able to cope on their own. Day off relief arranged by us. Attractive wages plus room and board.
Apply Monday to Friday
Upjohn Healthcare Services
388-6639

4 PERSONS WANTED
EARN $250-$450 WEEK
EXCELLENT WORKING CONDITIONS. MUST BE NEAT AND AGGRESSIVE. CAR NECESSARY. PHONE BETWEEN 10 AND 5PM. 386-8835.

Companion Wanted
Older woman who already has a job and would like own bedroom in return to look after widow, evenings and weekends. Victoria Press, Box 408

NOW HIRING
Security consultants for a well established firm, training and benefits provided. For a secure and rewarding future apply at 3453 Quadra St.

REQUIRED MATURE EXPERIENCED RESIDENT MANAGER FOR APARTMENT COMPLEX SITUATED IN DALLAS RD. AREA. EXCELLENT SALARY. PLEASE SEND RESUME TO VICTORIA PRESS BOX 389.

EUROPEAN SPA
Instructor wanted for mens department. Full time. Experienced preferred. Sales knowledge. Fitness oriented. Salary and commission. Apply in person 1570 Hillside between 10pm and 5pm.

REQUIRED FOR JANUARY 15th, live-in couple as resident managers for 70 suite apartment complex in Esquimalt. Send resumes to Seaspray Properties, 1911 Quadra, V8T4C1. 386-3124.

FULL TIME EXPERIENCED service station attendant, neat in appearance, with good working attitude. Apply in person with written resume to M & M Esso, 308 Menzies.

WINDOW CLEANER
Experienced for ladder work, up to 3 floors, permanent employment. Victoria Press Box 431

TRAINEE REQUIRED FOR electrical distributor, duties to include shipping, receiving, stock control. Excellent opportunity for advancement. For interview call 386-1474

AN ASSISTANT TO ASSIST KINdergarten teacher in a daycare setting, experience with all types of child behaviour necessary. Hours 10:30-5:30. Apply The Bishop Cridge Centre for the Family.

WIDOW NEEDS DEPENDABLE healthy senior citizen to do some yard work and light duties in return for pleasant living quarters. Must have car. Victoria Press Box 459.

NURSE'S AIDES
Full and part time needed for large intermediate care facility. Experience in the care of the elderly required. Phone 388-6457 for interview appointment.

EXPERIENCED COUPLE TO caretake furnished apt. block. 1 bedroom furnished suite available. Live in. References required. 383-0742, 386-1312.

BABYSITTER FOR 2 AND 4 year olds in home Tuesday, Wednesday 3pm to 1am in Langford, mature person, paid by Daycare. 478-4905.

VOLUNTEERS NEEDED TO spend time with a handicapped person, no previous experience necessary. We will train. Citizen Advocacy, 385-7121.

EXPERIENCED NAIL TECHNIcian required due to over-booking. High available earnings to good worker. Call 386-4084 evenings between 7-10.

MIDDLE AGED COUPLE AS caretakers for hall. No children, suite provided. Reply White Eagle Association, 5054 Catalina Terr, Victoria, V8Y 2A5

RESPONSIBLE MATURE COUPLE for 27 suite apt. building. Must be good handyman apply with full resume to Victoria Press Box 383.

RECORD STORE REQUIRES experienced cashiers who are accurate, quick and can learn procedures easily. Victoria Press Box 448.

MATURE PERSON WANTED, good working hours, 11:30 to 6 Monday thru Friday. Could suit housewife. Hillside Snack Bar, Hillside Mall.

MATURE PERSON WITH practical nursing experience required in ladies resthome Monday to Friday mornings 7-11. References. 384-3134.

COMPANION HELP WANTED for older lady living in small apartment, 6-8 hours weekly. Esquimalt district, 385-8090 or box 5307.

KITCHEN HELP WANTED, EXperienced grill cook preferred but not essential. Apply in person only. Smittys Pancake House, 1752 Island Hwy.

EXPERIENCED FULL TIME night auditor required for downtown hotel. Union scale. Send references with qualifications to PO Box 1145, Victoria, BC, V8W 2T6

CERTIFIED DENTAL ASSIStant required part time. Please send resume to Dr. C. Croll, 4484 West Saanich Road, Victoria, B.C. V8Z 3E9.

WORKING COUPLE REQUIRE mature adult for our 16 month son, Cook-Fernwood area, February 1st, your house or mine. Call 384-0453.

21 HELP WANTED GENERAL

ADVERTISEMENTS IN THIS CLASSIFICATION MUST COMPLY WITH THE BRITISH COLUMBIA HUMAN RIGHTS ACT

EXPERIENCED WOOL PRESser needed at Individual Dry Cleaners. Apply at 1602 Fort Street, ask for Mr. Porter.

LOVING BABYSITTER NEEDed for 16 month boy, occassional days, Marigold area, your home. 479-6091

BABYSITTER FOR 6 MONTH old during weekdays, experienced, non-smoker, non-drinker, preferably in my home. Near Sears. 592-3522.

OVERNIGHT SITTER REquired immediately, 3-4 nights per week. Single parent with one child welcome. $10 plus bus fare and breakfast. 595-3294.

SKETCH ARTIST
To work in local sign shop. Victoria Press Box 356.

RESTAURANT PERSONNEL wanted, no experience necessary. Apply between 2-5pm to 343 Cook St.

ESQUIMALT AREA, MATURE sitter, my home. 3-5 pm. Approximately 3 days per week. 382-3947.

PERSONS REQUIRED FOR light deliveries. Suit housewives. Must have own car. Call Mr. Harton, 388-6660.

WANTED MATURE EXPERIenced waiter/waitress for night shift. Apply in person, Scotts Restuarant.

REQUIRED IMMEDIATELY, nanny housekeeper, 2 children age 6 and 4. Phone evenings 477-8144

EXPERIENCED HAIR STYLIST with some clientele for downtown salon. 386-6188.

WANTED, EXPERIENCED APprentice and hair dresser for part-time work. Image Hair Studio, 388-4314.

RECORD STORE REQUIRES full time sales person experienced in taking inventory. Victoria Press Box 448.

EXPERIENCED WAITress/waiter by King John Restaurant. 2668 Sooke Rd. Apply in person. 478-6312.

PART TIME MANAGEMENT opportunity. Excellent income potential. We will train you. 592-5058.

STEADY OUTDOOR WORK with occassional nanny duties, $100 plus per week. Relocate, starting March 1st. 112-749-6124

OCCASIONAL SITTER NEEDed for 2 school age children, Doncaster and Simpson Sears area. 595-3729.

LIVE-IN BABYSITTER, 5 DAYS a week, wages negotiable. 748-8906.

STUDENTS REQUIRED FOR part-time evening work. Call Mr. Harton, 388-6660.

MATURE LADY TO BABYSIT, my home, 3 to 5 days weekly, no weekends. Vic West area. 383-7249.

MATURE COOK AND HOUSEkeeper wanted for ladies rest home, live in position. 598-6094

HAIRDRESSER WANTED, full or part-time, Sidney. 656-1713 or 652-1647.

MATURE BABYSITTER WANTed 3-10:30 pm, James Bay. 384-5194.

EXPERIENCED HAIR DRESSer needed for busy beauty salon in Oak Bay. Full time. 598-2922.

EARN MONEY IN YOUR OWN home accounting. Write 202-443 Superior.

RELIABLE BABYSITTER needed, 6:30am-8:30am, Admirals Square area. Also occasional evening babysitter. 386-3097.

EXPERT CARETAKER—MANager. 65 ste. 592-7678.

22 OFFICE HELP

ADVERTISEMENTS IN THIS CLASSIFICATION MUST COMPLY WITH THE BRITISH COLUMBIA HUMAN RIGHTS ACT

CLERK-TYPIST I for the CITY OF VICTORIA

Salary — $932-$1012 per month

Applications are invited for the position of Clerk-Typist I in the City of Victoria. Applicants must be competent typists (minimum 40 w.p.m.), be capable of maintaining accurate records and filing systems and should have high school graduation or equivalent educational standing with at least one-year general office experience.

Application forms can be obtained from the Personnel Department, City Hall, #1 Centennial Square, and should be submitted not later than noon, Wednesday, January 9, 1980.

SENIOR BOOKKEEPER
Downtown legal firm requires a mature senior bookkeeper, capable of handling all general accounting records, payroll, bank reconciliations, etc., with a high degree of accuracy. Applicants must have a minimum grade 12 education, be well organized and able to communicate effectively in this responsible position. Banking or trust accounting experience, with some typing skills, would be an asset. Excellent salary offered, plus fringe benefits. Apply in own handwriting to Office Manager, Crease & Co., Box 997, Victoria B.C. V8W2S8.

CLERK/TYPIST
A Victoria based company which is active in Real Estate development throughout North America has a career opportunity for an intelligent, eager individual who enjoys challenge and works well under the pressure of dead lines. The successful applicant will have good typing skills (preferably familiar with Olivetti TES 401 or ET221 systems), a pleasant telephone manner, and will be well experienced in general office procedures.
Preference will be afforded to non smokers.
Please send a complete resume with expected salary to Mr. D. R. Tiffin, Victoria Press Box 447.

LEGAL SECRETARY
The law firm of Pearlman & Lindholm requires a legal secretary with experience in the areas of litigation and wills and estate matters. For those persons with 2 or more years [illegible] since the salary range will be $900-$1100 per month with many other benefits available. Please reply in confidence to Lex Developments Ltd. Post Office bos 1327, Victoria. V8W2W6. Attention Personnel Department.

SECRETARY
We have an opening for an experienced secretary with good typing ability and dictaphone experience. This is a full time position with a 35 hour work week. We are located downtown and offer and excellent security benefit program. If you learn new procedures quickly, please send your resume to Victoria Press Box 454

EXPERIENCED TAX PREparers, full and part-time, required in February. 479-6050.

22 OFFICE HELP

ADVERTISEMENTS IN THIS CLASSIFICATION MUST COMPLY WITH THE BRITISH COLUMBIA HUMAN RIGHTS ACT

ACCOUNTANT REQUIRED BY firm of chartered accountants. Must be capable of preparing financial statements and income tax returns with a miniumum of supervision, excellent working condition, in modern air conditioned office, previous experience in a chartered accountants office is essential. Reply in confidence to Victoria Press Box # 368

EXPERIENCED STENO REceptionist required by Branch Office of major Moving and Storage Company in one person office. Prefer mature person with some accounting experience. All company benefits. Apply to Victoria Press Box 424 stating education, experience and when available.

DOCTOR'S OFFICE REQUIRES part time staff member for 2 days weekly and Saturday AM. Must be responsible, mature and agreeable with pleasant telephone manner. Duties include some typing and bookkeeping. Previous experience an asset. Victoria Press Box 426.

MEDICAL OFFICE ASSISTANT required to work closely with people of all ages. Must enjoy working independently and posses a consistantly positive attitude. 32 hours per week. LPN preferred. Send letters of reference and salary requirements with resume to Victoria Press Box 465

MCKENZIE-QUADRA LOCAtion. 9:30 to 2:30 4 days per week. General office work in a one Person office. Typing, telephone, invoices and computer coding. Bookkeeping experience helpful. $5 per hour. Start immediately. Reply to Victoria Press Box 420.

INSURANCE CLAIMS ADJUSTmentCompany requires clerk typist. Experienced preferred but not essential, although good typing ability is a must. Reply with particulars to Victoria Press Box 455

EXPERIENCED LEGAL CONveyancing secretary required for pleasant downtown offices. Good typing at a minimum of 60 WPM together with ability to work on own initiative essential. Salary negotiable. Call 386-9021.

COMMERCIAL LEGAL SECRETary required for small downtown law firm. Applicants must have legal and Mag II experience as well as excellent typing and organizational ability. Salary negotiable. Call 386-9021.

BOOKKEEPER TRAINEE. Must be personable and able to work without supervision. Duties include reception, typing, bookkeeping. Six month training program. Starting salary up to $700. 479-6050.

EXPERIENCED CONVEYANCing secretary required. Mag II experience preferred but not mandatory. Salary commensurate with experience. Phone Mrs. L'Heureux, 388-6657

EXPERIENCED CONVEYance secretary for downtown law firm. Competitive salary. Contact M. Whittaker, Cook Roberts & Whittaker, 385-1411

MEDICAL OFFICE ASSISTANT required part time. Previous experience as MOAA, RN or LPN in physicians office advantageous. Reply Victoria Press Box 462.

23 SKILLED TRADES

ADVERTISEMENTS IN THIS CLASSIFICATION MUST COMPLY WITH THE BRITISH COLUMBIA HUMAN RIGHTS ACT

ROYAL JUBILEE HOSPITAL requires SOCIAL WORKER I

This is a challenging position requiring a dedicated interest in geriatric patients and their problems together with demonstrable experience in this field. Responsibilities include faciliating the discharge of patients who have a continuing need for care after leaving hospital.
A working knowledge of the Community of Victoria, and its Long Term Care Program is essential.

Qualifications: A baccalaureate in Social Work or eligibility for Registration as a Social Worker.

Salary and conditions commensurate with 1980 H.S.A. Contract.

Please direct resumes by January 21, 1980 to:

Director of Personnel
Royal Jubilee Hospital
1900 Fort Street
Victoria, B.

24 SALES PERSONS AND AGENTS

ADVERTISEMENTS IN THIS CLASSIFICATION MUST COMPLY WITH THE BRITISH COLUMBIA HUMAN RIGHTS ACT

$1000 PER MONTH TO TRAIN with Canada's largest life insurance company, please call 382-3145.

SALE PERSON, CLERK TYPist, wanted for full time position, must have good knowledge of music. Apply 565 Johnston.

SUMTHING SPECIAL, SUPPLIment your income, ideal for semi retired sales oriented personnel. For appointment 386-6987

25 TEACHERS

ADVERTISEMENTS IN THIS CLASSIFICATION MUST COMPLY WITH THE BRITISH COLUMBIA HUMAN RIGHTS ACT

PRESCHOOL AID PART TIME. Phone 479-2388.

26 PART-TIME or TEMPORARY HELP

ADVERTISEMENTS IN THIS CLASSIFICATION MUST COMPLY WITH THE BRITISH COLUMBIA HUMAN RIGHTS ACT

PART TIME TELLERS
Westcoast Savings requires several permanent part time tellers to work on Mondays and Saturdays. The successful candidates will have banking or related experience, a pleasant personality, and a keen desire to become part of of our energetic team. Apply to Bob Crawford at 388-7924.

WESTCOAST SAVINGS CREDIT UNION

PART TIME
Experienced Orderlies
Required immediately to assist in the care of the elderly on a on call basis. Must be flexable, would suit retired persons wishing to supplement a pension. Wage increase affective Feb. 2nd.
Apply Monday to Friday 9-4
Upjohn Healthcare Services
388-6639

GENERAL DUTIES IN SMALL shop including some machine sewing. Must be energetic, able to meet public and accurate using tape measure. Approx 20 hours per week. Victoria Press Box 444.

HELP WANTED
Part time help, nights and weekends. Apply in person to McDonalds Restaurant, 3465 Saanich Rd.

SEAMSTRESS TO LAUNDER and maintain company uniforms at $4.50 per hour. Contact Darcy at 727-2222.

RECORD STORE REQUIRES part time sales person with extensive knowledge in classical music. Victoria Press Box 448.

BOOKEEPER WANTED BY small firm, once a month, good pay. 592-2213 between 11 and 12.

28 EMPLOYMENT SERVICE

ADVERTISEMENTS IN THIS CLASSIFICATION MUST COMPLY WITH THE BRITISH COLUMBIA HUMAN RIGHTS ACT

RESUMES
For approximately $35 impress any employer with a sensible and succinct analysis of your personal background and work experience. Also personal and business letters professionally prepared. 384-5659

RESUMES THAT GET JOBS. Professionally prepared. Personal, confidential service. 385-6145.

30 SITUATIONS WANTED

MIDDLE AGED COUPLE (reputable, capable, nonsmokers) will house sit your home in February. Contact Harry Selinger, Box 658 Unity, Sask. S0K 4L0. 228-2164. Victoria references call 384-4248 or 595-6296.

ENERGETIC MAN, EARLY 30's, former builder from Winnipeg, seeks construction related employment, ie. estimating, project coordination, commerical sales, etc. 382-4295.

EXPERIENCED BABYSITTER, 22, day or evening, your home or mine. Pick children up from school, supper, house cleaning, etc. 387-0348.

HOTEL/MOTEL EXECUTIVE available for consulting or management on full time or partial basis. Fees negotiable to requirements. Victoria Press Box 452.

PAINTING, PAPER HANGING, touchup, cleanup. Free estimates. Satisfaction guaranteed. 388-7398.

EXPERIENCED NURSES AID will give home care to elderly, baths, meals, house cleaning. 382-0348.

FOR HIRE, HANDYMAN AND ½ ton truck for cleanups, hauling and odd jobs. Call Frank at 479-1458 or 479-9297.

RELIABLE WOMAN WITH small pickup with do basement and yard cleanup, also gardening, reasonable rates. 382-2109.

PART TIME WORK REquired, general office, bookkeeping, etc. Elizabeth Gibson, 595-0307.

HARD WORKING 24 YEAR OLD man, seeking any job on fishing boat, call Terry collect at 743-2971 after 4.

GARDENING, YARD MAINTEnance. Experienced, reliable person. Reasonable rates. 383-7657, Bob.

CERTIFIED DENTAL ASSIstant seeks employment for January and February. 382-0348.

YOUNG MAN 34, WILL DO housework or odd jobs, $4 an hour. 595-8291

MAN WITH TRUCK WILL DO cleanup, hauling, chainsaw work, etc. Reasonable. Tony 474-1014.

WANT TO STUFF ENVELOPES in my spare time. 386-3240 anytime.

EXPERIENCED DAY HOME mother will babysit my home. References. 383-0545

INSIDE PAINTING, GUTTERS, odd jobs. Low rates. Free estimates. Andy 592-7381.

FEMALE REQUIRES FULL time work, will train if necessary. 592-9688.

HAVE YOUR HOUSE PAINTING done at a very reasonable price. Reliable painter. 479-3250

RENT—A—KID
Help with odd jobs, 387-5506

HOUSECLEANING DONE WITH loving care. After 5, 595-6357.

YOUNG MAN LOOKING FOR work, Glen 592-1856.

JOURNEYMAN PLUMBER REquires work. Phone 385-3193.

[illegible] DONE AT HOME [illegible] for cash. Installations, repairs, restretch. Phone Master Power Wash 384-6818 anytime.

CARPETS INSTALLED, cleaned, repaired, restretch. Free estimates. 388-6543 or 388-6275 pager 7316.

NEED YOUR CARPET INstalled. Call 388-7245 weeknights between 5-7 pm. Free estimates.

CARPET AND LINO. WE LAY the best and fix the rest. 479-0782.

Cement

G AND R CONCRETE FINISHers, all type of concrete work. No job too small. 383-8985 after 4. 388-9820.

FORMS, CEMENT WORK, steps, foundations, sidewalks, etc. Steve Laszlo 479-4756.

33 BANDS, MUSICIANS AND ORCHESTRAS

DETROIT DIESEL HAS POSItion available for versatile guitarist or keyboardist with strong vocal ability. Norm 592-7902.

BASS PLAYER SEEKS GIG with working band. 595-7442.

34 PRE-RECORDED MUSIC

CANDU MUSIC
ENTERTAINMENT SERVICES
384-5521.

ARION'S
Make your occassion a success. 595-4376 Days or Evenings.

34 PRE-RECORDED MUSIC

DEAN, THE DANCING MAchine, music for every occasion. 381-6132, 592-6368.

SPINKY'S
Priced to Fit Your Budget.
BAR SERVICE available.
656-1652

CJR CANNED MUSIC. 382-3811, 598-4717.

36 BUSINESS SERVICES AND DIRECTORY

Accounting

CHARTERED ACCOUNTANT, available for bookkeeping, write up work, financial statement preparation. From personal residence. Murray Ellis, 385-1011.

Appliance Repairs

ABC ELECTRIC
Small appliances and power tools. Call 382-7221.
VICTORIA SHAVER CENTRE
Razors and personal care. 382-7221.
TELE-TECH APPLIANCES
Home service, major appliances. 385-6783.

ONE STOP SERVICE AT 831 YATES ST.

Appraisals

P. G. JACKSON LTD.
Real Estate Appraisals
(450) 1070 Douglas 388-9102

Babysitting

EXCELLENT DAYCARE IS provided at Mothering Heights. Love, space and good food in unique surroundings. 479-0496.

DEPENDABLE BABYSITTING, full or part time, Oak Bay border, 598-3198

I WILL BABYSIT MY HOME, Esquimalt area. 384-9578.

RELIABLE MOM WILL BABYsit, Gordon Head area, 721-3926

WILL BABYSIT, MY HOME, Tillicum-Obed area. 382-0380.

Bookkeeping

BOOKKEEPING AND ACCOUNtancy services by contract or by the hour. #6-625 Alpha St. 385-3266.

Brick Layers

W. PAIHA AND SON, MASONary Contracting. Specializing in stone, brick facings, fireplaces and retaining walls. Free estimates. 743-2780.

25 YEARS' EXPERIENCE, fireplaces, chimney repairs, house facings, etc. Doug, 479-5975, 721-5012.

Building Survey

BUILDING SURVEYING
Building inspection from foundation to roof. R. Kirkpatrick, 478-1560 evenings.

Cabinet Making

FOR KITCHEN CABINETS, vanities and/or renovations to your specifications, phone Dennis Clark, 598-3201.

CUSTOM CABINETS
Refacing-Free Estimate 384-2323

Carpenters

I AM AN EXPERIENCED PROfessional builder, fourty years experience, I will build your house, cupboards, vanities, stairwells or Dormers. I have good tools and know how to use them. My tools and labor $10 per hour or contract. 652-3512.

RENOVATING?
Want some ideas! Kitchens, bathrooms and rec rooms my specialty, for a free estimate call Terry, 479-9573.

REMODELING, ADDITIONS, stairways, entrys, all home and commercial repairs. Phone 477-7382.

FINISHING CARPENTER, basements, sundecks, siding. Free estimates. Reasonable. Terry 652-4572

QUALIFIED TRADESMEN FOR new construction, renovations, foundations, finishing, kitchen remodelling. 478-2969, 478-0517.

COMPLETE HOME CONstruction services. Hour or by contract. Sidney and North Saanich. 656-3403, 656-0295

IF YOU ARE TIRED OF MEDIOcure workmanship, call Robert Innes. 598-2795 for all home renovations, additions, rec rooms, etc.

DEAN ALBERTSON
386-9063
For complete basement suite, rec room, bedroom and bathroom.

PERMA CONST. LTD.
FREE ESTIMATES, 384-2323

SUNDECKS, CARPORTS, RUMpus rooms, general repairs. Free estimate. Reasonable. 477-8543.

ISLAND FRAMING
652-3572

REVOVATIONS, ANY KIND, 37 years experience, 656-4947.

FINISHING CARPENTER, fully experienced. Call 479-0584

SMALL JOBS A SPECIALTY. Call 598-2920

Carpet Cleaning

SPECIALIZING IN CARPET steam cleaning, floors, walls, ceilings, hour or contract. Free estimates. 386-0846.

PHIL'S CARPET CLEANING, steam cleaning carpets, chesterfields, chairs. 474-1808.

REGIONAL CARPET CLEANing, steam cleaning. Living room, dining room, hall, $45. 478-8518

STEAM CLEAN LIVING ROOM, hall and entry, from $25. 479-8058.

Carpets and Linoleum

BEAVER HOME CENTRE
1580 Hillside 595-1225
Carpeting a new home or recarpeting your present one see the Homemakers. Contact Mal Connors, 595-1225
You Install!
We Install!
12 month warranty on our installations.

HOURIGANS
CARPETS AND LINOS LTD.
FLOOR COVERING SPECIALISTS
715 PANDORA AVE. 386-2401

36 BUSINESS SERVICES AND DIRECTORY

Cement

READY-MIXED CONCRETE when you want it - we deliver on weekends. Smaller jobs a specialty. Personalized, friendly service. Phone 478-3522 (24 hrs) or 388-5464 pager 611, Small Load Cement Products Ltd, 2650 Nobhill Rd.

Chimney Service

DON'T RISK A CHIMNEY FIRE. Black Stack Chimney Sweep, member of the Blue Army. 20% discount, metal chimney's. 384-7811 9-9.

BLACK MAGICK
Chimney Sweeps
7 days a week 385-2813

Cleanup Service

CLEANUP MAN WITH 12 years experience, complete cleanup of your yard, basement or garage, hauling, fence repaired or replaced, free estimates, reasonable rates. 388-4678 after 4.

4 BROTHERS—ALL AREAS
FREE ESTIMATES ANYTIME
NO CHARGE AND UP
Yard, Basement, Garage, Etc.
Hauling and Bobcat, 479-6112

REASONABLE CLEANUP. Yards, basements, etc. also hauling, free estimates. 479-5823, 656-5671.

CLEANUP SERVICE, OAK BAY-Fairfield speciality, basements, yards, etc. Hauling. Free estimates. 598-7595 or YR 97332.

HAULING AND CLEANUPS. Basement, yard, compost. Free estimates. Eugene's, 383-3528.

CLEANUPS, BASEMENTS, attics, yards, composts, and junk hauling. 658-5406.

CLEAN-UP YARDS, COMPOSTS and basements, prompt service, reasonable rates, 478-4943.

YARD AND BASEMENT cleanup, junk hauled to dump. 479-8058.

¾-TON TRUCK, POWER SAW and man looking for work. 388-4875.

BASEMENTS CLEANED AND vacuumed, rubbish hauled. 479-4067 after 6.

CLEANUP MAN AND EMPTY truck looking for work, reasonable. 385-7965.

WILL PICKUP ANYTHING BIG or small, call Paul, 478-6832.

NO JOB TOO SMALL, WE'LL clean and haul. Paul 477-4537.

Contractors

WHEATON CONSTRUCTION LTD.
General Contractors
Building Consultants
385-5702

Jocas Contracting Ltd
GENERAL CONTRACTOR
Industrial, commercial and residential. Free estimates. 721-3237

FARMER CONSTRUCTION
Design — Renovations
388-5121

T.&C. BUILDERS LTD.
Framing
385-5293 385-8587

ISLAND FRAMING
—652-3572—

Drafting

ARCHITECTURAL, STRUCtural drawings, quantity takeoff and estimates prepared. 19 years experience, hourly-contract. 721-5047.

Draperies

HOURIGAN'S
Floor Covering Specialists
CUSTOM DRAPERIES
—Bedspreads—
PROMPT IN-HOME SERVICE
715 PANDORA AVE. 386-2401

Dressmaking

GISELE'S DRESSMAKING, DEsign, alterations, restyling and repairs. All work guaranteed. 386-4434.

DRESSMAKING, ALTERAtions, children's and adult's. Phone 592-3435.

FINE QUALITY SEWING. 381-1034, 383-2603.

Drywall

DEAN ALBERTSON
386-9063
Specializing in small drywall jobs, renovation and repairs. Complete texturing service.

"SPRAYMAN"
Specializing in all types of texture ceilings and wall, satisfaction guaranteed. 652-3601.

DRYWALL APPLICATION, taping, textured ceilings. Also complete rec rooms. 382-4295.

GORDON HEAD DRYWALL Ltd. For all drywall needs. Phone 477-6497

LOWEST PRICES
All phases. Available immediately. 382-5955

FOR ALL YOUR DRYWALL needs phone 478-4628.

FOR SUPERB JOB AT REASONable rates phone 652-5752.

DRYWALL AND SPRAYING. For estimates phone 385-9802.

Electrical Contractors

RG HELLER ELECTRIC
Resident, commercial, small industrial. Old home rewiring. Very reasonable rates. 478-4032, if no answer 385-5335.

LICENCED ELECTRIAN WILL do small or big electrical wiring jobs from ranges to motor control and houses. Free estimates. 595-6631.

CALL HENRY AT
384-3323
ELCON PROJECTS LTD

OLDER HOMES REWIRED — NO down payment. We finance at bank rates with approved credit. EDDY'S ELECTRIC—385-7666

SMALL HOOKUPS TO LARGE wiring jobs done promptly at reasonable rates. Alderley Electric, 658-5373.

DO YOU HAVE SMALL ELECtrical wiring jobs? No one is interested? Please call evenings, 652-5809.

LICENSED ELECTRICIAN will do new wiring, rewiring, hot water tanks installed. 479-9765.

Excavating

MANSELL BOBCAT SERVICE. Weekend specialists. Call 478-9458, 478-2570, for leveling, backfilling, septic fields, post holes, sand, gravel or topsoil supplied, spread, leveled. Basements dug, landscaping and rockwork.

QUALITY WORK AT REASONable prices by reliable established Contractor. Cats, backhoe and trucking. Call Barnes Construction Services 479-2595.

ROBERTSON'S EXCAVATING Track machine with backhoe. Roads, basements, backfilling. 595-8530.

BRENTWOOD BOBCAT SERvice. Bobcats from $18 hour 652-3519 or 652-9957

36 BUSINESS SERVICES AND DIRECTORY

Fencing

ISLAND CHAIN LINK
Fencing in wire or wood
Small jobs a specialty
477-0332.

EUROPEAN CRAFTSMAN, ALL types of fencing and repairs. Guaranteed work. Gordon Head, 721-3759.

Flooring and Sanding

M & M FLOOR
COMPLETE FLOOR CENTRE
Hardwood, Carpets and Linos
532 William St., 384-0343
Nights: Al, 386-3078
Mike, 652-4308

KNIGHTS FLOOR SURFACING serving Victoria for over 30 years. 382-1186.

Gardening

4 BROTHERS ALL AREAS
FREE ESTIMATES ANYTIME
ROTOTILLING, yard cleanups, lawn maintenance, new lawn preparations, Bobcat Service, Hauling.
FALL CLEANUPS 479-6112

QUALITY LANDSCAPING LTD. Pruning, gardening, maintenance and cleanup. New lawn preparation, power raking, aerlating, stone work. Monthly rates. Reasonable prices, free estmates. 478-5114, 478-4216.

HARVEY'S LANDSCAPING Experienced chinese gardener, book now. Pruning, spraying, power raking, aerating, garden design. All phases. 479-7078, 388-5464, pager 502.

DUTCH LANDSCAPING
Tree pruning, hedges and shrubs trimmed, fall clean-ups, planting, low maintenance gardens, designing, free estimates. 478-1023.

TERRA NOVA
Complete garden maintenace, pruning, spraying now. 381-0860

CREATIVE LANDSCAPING Dutch horticultural background. 477-7882.

FRUIT TREES, ORNAMENtals pruned, certified sprayer, large or small. 383-8363.

JENNINGS GARDENING COMplete garden service, commercial and residential. 477-9869

PROFESSIONAL PRUNING and gardening. Free estimtes. 595-6784

Glass and Glazing

STORM WINDOWS
"DO IT YOURSELF"
DURA-SHIELD
DESIGNED BY WESCRAFT
Vinyl Frames — Float Glass
YOU MEASURE—WE MAKE
YOU INSTALL

MAYFAIR GLASS
FULL SERVICE GLASS SHOP
790 SPRUCE ST. 384-8721

NON-GLARE AND REGULAR picture glass. Very reasonable prices. 477-6534.

HARRY, THE BROKEN WINdow specialist. Give me a break. 477-6534, anytime.

Gutter Cleaning and Repairs

GUTTERS, DOWN PIPES, drain tiles, chimneys repaired, fireplaces repaired, roofs demossed, repairs and replaced. 479-8196.

5" CONTINUOUS GUTTERS, special contractor rates. Old wooden gutters renewed. IRWIN INDUSTRIES, 382-5154. Free est.

Handymen

RUSSELL'S CONTRACTING
Custom cabinets, carpentry, plumbing, electrical, brick laying, cement work, drywalling, complete renovations, fixing antique furniture, work guaranteed. 381-0169 after 5:30.

VICTORIA HOME SERVICES
Painting and wallpapering, light plumbing and electrical, carpets cleaned, locks installed, janitorial and complete property management. One call does it all 385-2544.

JACK OF ALL TRADES
Residential maintainence, repairs, fencing, remodelling, fireplace wood, etc. Call the man who can do it, 478-8153.

GENERAL HANDYMAN SERvice. Pluming, electrical, carpentry. Fast, reasonable, references. 478-1841.

Hauling

HAULING: TOP SOIL, SAND, manure, wood, garbage, etc. Eugene 383-3528.

LOOKING FOR A DEAL? OUR ¾-ton truck takes most loads for only $22. 383-0805.

RUBBISH REMOVEABLE AND handywork, call 383-4096, 382-3010

QUICK SERVICE, HAULING, junk, clean up, etc. Call Fong 479-7078, 384-8621

STUDENT HAS TRUCK, WILL do almost anything. Ryan, 384-0154.

WILL CLEAN AND HAUL, ETC. Very reasonble. Tony, 474-1014.

Home Improvements

SOMERSBY
Manufacturers of custom millwork, vanities, cabinets, wood windows, frames and doors, including French doors and windows and pocket door frames. K.D. fir and hemlock finished lumber and mouldings, sanding and resawing. Weekdays 7:30-5:00
Cr. Hillside and Bridge 388-6645

THE BLUE ARMY
One Call Does It All
385-7755.

SPECIALIZING IN RENOVAtions and bathroom remodelling. 20 years experience. Call John 479-0695.

Insulation

ECONOMIC WAY TO INSULATE your home. You purchase the material. Let me install the job. Crawl spaces also. I will assist in government grant. Call Bill 385-3730.

Landscaping

CREATIVE LANDSCAPING Designing and redesigning. Artistic layouts. Free estimates. Dutch Horticultural background. 477-7882.

PORTUGESE LANDSCAPING. Stone work; rock walls, fireplaces, and landscaping. Free estimates. Reasonable prices. 595-5434.

4 BROTHERS—ALL AREAS
FREE ESTIMATES ANYTIME
New lawn preparation, rototilling, Bobcat Service, 479-6112.

SCOTIA LANDSCAPING Special rock walls and facing. Reasonable prices. Phone anytime, 385-4874.

TONY'S LANDSCAPING. TOP quality rock work, reasonable rates, call anytime, 385-8235.

Locksmiths

GUARD YOUR PROPERTY with Guardian Locksmith, 592-4211. Complete mobile locksmithing service. Fast service. Reasonable rates.

36 BUSINESS SERVICES AND DIRECTORY

Miscellaneous Service

D. JACKSON
RESTORATION
Stained glass, design, repairs and sandblasting. Roofing and home repairs. Emergency service. 479-3284.

WILL DO ODD JOBS, HOME maintenance, painting, etc. or small construction projects. Reasonable rates, free estimates. Phone 477-7475.

SAWYER SHARPEN SCISSORS
840 Fort St. 388-6228

Moving

DRUM CARTAGE
The moving specialists. Pianos, antiques, heavyweights. Storage facilities, packing and crating. Reasonable rates, free estimates. Call 383-9861 and save $$$

MOVING???
C&M Cartage. Large or small moves. Very low rates. Phone 595-4376 days Monday-Friday, or 656-3651, after 4 pm.

D&D TRANSFER
For fast efficient moves and very low rates phone 721-3286 anytime or 595-4376 from 9-4 weekdays.

MOVES AND DELIVERIES. EXperienced, efficient, insured. Eugene's, 383-3528.

MBN CARTAGE
Experienced movers, $20 per hour. Call 386-3652.

Painters and Decorators

SPECIALIZING
In interior painting and wall papering. Guaranteed work at reasonable rates. Free estimates. 592-7239, 592-3641 after 5.

GARRETT PAINTING AND PAperhanging, fast, friendly service, low winter rates, free written estimates. Charles Garrett 478-0992.

OLD AGE PENSIONERS PREferred. Interior painting. Yellow pages or Garth Glover Painting, 385-6422.

SATISFACTION GUARANteed, interior, exterior, reasonable rates, free estimates. 381-6784.

INTERIOR EXTERIOR PAINTing done, free estimates, reasonable rates, references. 479-0146.

EXPERIENCED PAINTER needs work. Interior and exterior, small plaster repairs. 592-7137.

CANTERBURY DECORATING Quality painting and paper hanging. Free estimates. 479-3541

PAINTING, NO JOB TOO small, interior and exterior. Contact Steve 382-6566.

TRIMLINE PAINTING NEEDS interior work. Phone Paul at 595-3754

INSIDE PAINTING, GUTTERS, odd jobs. Low rates. Free estimates. Andy 592-7381.

Plasterers

PLASTERING AND STUCCOing, also small jobs in patching and lathing. Ask for Jim. Evening calls welcome. 478-1118, Jimy's Plastering & Stucco.

FRIEDRICH PLASTERING and stucco. Patching specialists, older homes stuccoed. 656-2064.

COLEMAN PLASTERING
Quality lath and stucco. 478-9976.

PLASTERING, STUCCO, REpairs, reasonable, 479-4779.

Plumbing and Heating

LOW COST PLUMBING repairs, excellent workmanship. Days: 383-0149; evenings and weekends: 386-6553.

PLUMBING, RENOVATIONS, repairs, new work, reasonable rates, 19 yrs. experience, 24 hour service. 383-1490.

D & S PLUMBING SERVICE, alterations and repairs. Reasonable. 478-0965.

REPAIRS AND RENOVATIONS, 20 years experience. Low rates. 24 hour service. 652-5813.

REASONABLE RATE PLUMBer, 24 hour service. Free estimates, 477-5742.

PLUMBING, LOW HOURLY OR contract rates, work guaranteed. Fred 388-9277.

HOUSEHOLD PLUMBING, Major, Minor repairs, fast reasonable references. 478-1841.

JIM MCGREGOR REPAIRS, OAP discount. 385-9239 or 384-5320.

Pruning

FRUIT TREE PRUNING WITH care, inexpensive, experienced. Bill, 2840 Prior, 383-9426.

Printing & Typesetting

ATS TYPESETTING SERVICES
Quality typesetting and paste-up service. Fast turn around at competitive prices.
812 Cormorant St. 385-2076

Refrigeration and Air Conditioning

BURNETT REFRIGERATION. Fridges and freezers serviced in your home. 382-4134 (24 hrs)

Roofing and Siding

PARKER JOHNSTON LTD.
1855 BLANSHARD. 382-9181
"Roofing Victoria Since 1935"

ALL TYPES OF REPAIRS AND roofing. Phone Central Sheet Metal 478-1814.

SPECIALIZING IN ASPHALT or cedar shingling. Ask for Eric 479-0385.

BLUE DIAMOND CONTRACTing. Tar and gravel, Durlod shingles. Doug 595-7722 or 595-4601.

Saw Sharpening

WHATEVER YOU DO
Sharp tools do make a difference.
CANDU SERVICE CENTRE
2528 Bridge Street
386-1122

Shoe Shining

SUPER SHOE SHINES $1.50. Wednesdays Ladies day $1.00. Barber Svrt, Empress Hotel.

Tailors

OAK BAY TAILORS
Tailoring, alterations, ladies and mens quality leather alterations. 1826 Oak Bay Ave. 598-4131

LEATHERWEAR ALTERAtions, repairs, remodelling, cleaning and dyeing. Elley's Leather Fashions. 738 Johnston, 383-7834

BRITISH CUSTOM TAILORS
1311 BLANSHARD 383-2632

Storm Windows

BLOSSOM GLASS CO. LTD.
382-3031 382-0222

Tree Service

TREE EXTERMINATOR
Topping, tailing, and removal. Budget rates. Fully insured. Call The Woodchuck, 479-7474

OLYMPIC TREE SERVICE
Falling, topping, tree removal. Fully insured. Free estimates. 478-2850.

DANGEROUS TREE REMOVal, topping and falling. Very reasonable rates. Free estimates. Fast service. 478-9346.

KEN'S TREE AND HEDGE Service. Low rates for pensioners. 382-5310 evenings.

36 BUSINESS SERVICES AND DIRECTORY

Tree Service

TONYS TREE SERVICE, trees removed, pruned, etc. Reasonable. 474-1014

ISLAND TREE SERVICE. LOW rates, fully insured, dependable. 386-3047, anytime.

Upholstery

ACE UPHOLSTERY
477-0455
Quality workmanship. European craftsman. Free estimates.

Window Cleaners

JACK'S WINDOW CLEANING, residential and commercial, free estimates. Call 383-3481.

COMMECIAL AND RESIDENtial, low and highrise, from $15. 479-8058.

38 TRAVEL

GOING TO MAUI
Kaanapali Beach
PAPAKEA
1-bedroom condominiums including all facilities. White sand beach, swimming pool, sauna, whirlpool, barbecue ranges, putting green, tennis courts and all the comforts of home. Call 479-7117 before 5 p.m. or 382-7642 after 5 p.m. and weekends. Ask for Percy or leave message.

MAUI—BEACH FRONT
DELUXE 2 BEDROOM, FULLY FURNISHED CONDOMINIUMS. PLENTY OF RECREATION AND MILES OF SANDY BEACH. WEEKLY AND MONTHLY RATES — AVAILABLE JAN. 12-FEB. 4. MAR. 15-MAR. 19, BOOK EARLY. 383-4124.

HAWAII
Maui vacation rental. 3000 sq.ft. 4-bdr beach house with pool. Opening January 16th thru' June 1980. (805) 688-2211 collect.

MAUI
Deluxe 2 bedroom fully furnished condominium located on a safe sandy beach. OK Trucking Co Ltd, 386-3414.

DELUXE 2 BR., 2 BATH CONDOminium on sunniest beach in Maui. Good bookings still available. 477-3039, 383-9512

DRIVING TO SAN FRANCISCO, L.A, then Tennessee. Accommodate more passengers. Phone 383-1464 or 381-0443.

MAUI, 1 BEDROOM LUXURY condominium, reasonable, on beach, tennis. 658-8880.

39 PERSONALS

IS THERE A GENTLEMAN looking for a friend and companion who enjoys digging clams, animals, walking in the rain, good conversation by the fire, dancing and sailing. I am alone, happy though sometimes lonely, energetic, impetuous, enthusiastic, well travelled and educated, english background, and would like to hear from you if you are unattached, 50ish, a pipe or nonsmoker, light drinker only. Phone number and a snap if possible. All sincere replies answered. Victoria Press Box 466.

RECENTLY MOVED TO VICtoria from Calgary, kind, thoughtful, attractive, financially independent widow from good home and family. Would like to meet a real sincere gentleman, widower 60s, good health, financially independent, non-drinker, smoker, have a sense of humor, intelligent, coming from good home and family environment for companionship in outings. Please give phone no. Apply Victoria Press Box 439.

IS THERE AN UNATTACHED sincere honest, fine, secure man, 50-60 years seeking a gal that likes travel, outdoors, fishing, gardening, good food and music, dining out. Affectionate, I man gal, creative Leo, not unattractive nor insensitive, ambitious. Prefer over 5'8", dark haired. NO boozers, cigar smokers, obese, or sports TV addicts please. Recent snap, will be returned. Victoria Press Box 464.

SHY, SOMEWHAT OLD FAshioned, average looking lady who likes quiet home life and animals but also dining out, walking on the beach and such, would like to meet tall, professional gentleman 35-45, with similar interests to form lasting relationship. Victoria Press Box 450.

GENTLEMAN, 41, SINGLE, enjoys homelife, gardening and travel, moving to the Island in March, wishes to meet lady around Victoria, etc. Object marriage. Photo exchanged. Victoria Press Box 401.

PROFESSIONAL GENTLEman, 32, tall, slim, 6'2", would like to meet attractive, intelligent girl, 22-32, with wide variety of interests; the arts, sports, outdoors, etc. Reply to Victoria Press Box 435.

PROFESSIONAL CANADIAN gentleman, 53, enjoys dining, social drink, wide ranging discussions, outdoors, and travel. Seeks affectionate, mature lady for companionship. Victoria Press Box 463.

MAN 71, WANTS WEALTHY woman companion to travel and see if they are suitable. Woman may be around 5' tall. No alcohol. Object matrimony. 1425 Richardson Street, 385-4561.

MARRIED BUSINESSMAN, 45, would like to meet an attractive woman; 35-45; for occassional discreet outings. Please enclose photo, reply to Victoria Press Box 437.

RESPECTABLE GENTLEMAN recently moved to Island on business would like to meet self supporting woman for lasting relationship. Victoria Press Box 436

SLIM YOUNG GENT, WOULD like to meet lady, 30-40, for discrete meetings. All replies held strict confidence. Victoria Press Box 438.

DO YOU HAVE LEARNERS drivers licence and trouble driving standard? Standard expert will help doing practising, weekends. 385-8347 evenings.

QUIET, CIVILIZED, RESPONsive, fit, single man, 35, wishes to delight in company of gentle happy woman in her late 20's. Victoria Press Box 445.

YES, MR. O'BEAR, I PROMISE you to be with you still for another year, the sea was rough now sails are down my love is finally at home. FeLeJa.

LONELY, DISTRESSED, DIScouraged? For assurance-encouragement, Dial A Prayer. 595-3635.

TROUBLED BY SOMEONE'S drinking, the Al-Anon Family Groups can help you. 382-0744 or PO Box 654, Victoria, V8W 2P3.

DON'T WANT TO UNLOAD ON family or friends? We at NEED care about your concern. Call 386-6323 today.

IF YOU STAMMER OR STUTter and want to stop, phone Brian at 652-3683, I may be able to help you.

BI MALE, GOOD LOOKING, 20 [illegible], wishes to meet same for mutual friendship. Victoria Press Box 461.

PREGNANCY AND BIRTH CONtrol counselling. Victoria Birth Control Clinic. For appointment phone 385-3351.

WHO CARES IF YOU ARE pregnant? Birthright does. Phone 384-1431.

YOUNG, GOOD LOOKING, FUN loving male, escort and model, 381-6940 Keith.

ORNAMENTAL HERMIT, ENGlish tradition, experienced, seeks refuge. 384-9472.

MAN WHO RAN OVER CAT ON Rockland Thursday, phone 382-2517

HOSTESS COURSE, FLOWER arranging, cake decorating, etc. See ad under education. 658-8739

39 PERSONALS

Watchdog Richards Report #151 Congratulations to Hubert Beyer for his article in Thursday's Colonist regarding paying City of Victoria parking tickets. There was a five minute free zone in front of the police station that Alderman Bill McElroy was going to see that it would be moved in front of City Hall some months ago. It was interesting to read the article on page 14 in Friday's Victoria Times regarding Defeated candidates given tasks. It appears to Your City's Watchdog that only those defeated candidates with political ties seem to be appointed to certain committees. Please conttnue to phone 383-6259 or write Your City Watchdog C. Joe Richards P.O. Box 154 for information regarding Municipal Matters.

SINGLES AND ORFUNS. SEE our add in today's Coming Events column 15.

WHY BE LONELY? DIAL A friend club. For information phone 642-5622, confidential.

VICTORIA SINGLES HAPPENing Dance. See ad in Coming Events column.

ALCOHOLICS ANONYMOUS
383-0415

FRIGID? IMPOTENT? CURE?
Box 268 Union Bay BC V0R 3B0

40 BUSINESS PERSONALS

Unattached??
and fed up with the discos and clubs and the "Plastic" people you've been meeting???
If so, take the first step to social happiness by calling us.
VICTORIA
382-4434 or 382-5122
VANCOUVER
684-1593 or 684-2058
Also in Edmonton, Calgary Seattle, Spokane, Tacoma

PERSONALIZED DATING SERVICE

JANUARY SALE
VICTORIA DINERS SERVICES
Full year membership for two persons. Regularly $15, this month only $12.50. Save 25%-50% at many choice restaurants, theaters, and cabarets. Victoria Diners Services 2389 Tod Rd. V8R 2M8. 592-7680 or 382-1510.

LEARN TO BELLYDANCE!
Classes day and evenings, all levels, professional instruction. Also Greek, Israeli, Hawaiian, Jazz, Dancercise, Jive, at Dance Village, 385-2414.

VICTORIA RAPE ASSAULT Center volunteer training begins January 8th, 7:30 pm, James Bay Community Centre. Call 383-5545 to register.

INSTANT CASH FOR
B.C.R.I.C. Shares! Harbour Square Ticket Sales, 910 Government. 381-6114.

HYPNOSIS
Weight control, smoking, personal problems, stress.
Call 382-4092 for appt.

ROAN SOUND PRODUCTION. Tape duplication, recording services, Weddings, meetings, etc. 384-6110.

PSYCHIC READING
Spiritual healing, Chakral energy changes. Leonard Thornton, PH.d. 595-5675, for appointment

RESUMES THAT GET JOBS. Professionally prepared. Personal, confidential service. 385-6145.

TAROT DIVINATION BY LION Sun (the most publicized on continent). For appointment, call 386-0262.

FRIENDS AND COMPANY REquire models for cuts in advanced cutting classes for Tuesday at 6pm. No charge.

WANTED: MODELS FOR FREE hair cuts, Thursday nights, Ginger Group Hairstyling. For further information call 382-7235.

ASTROLOGY READINGS, reasonable. Call Wayne at 479-0836.

LONELY? WRITE EMILY Quest Friendship Bureau. Confidential. PO Box 5220, Victoria

BCRIC SHARES BOUGHT FOR cash. Will collect. 478-0619, 595-7621.

BEAUTIFUL INDOOR POOL and sauna. Restricted availability. Queen Victoria Inn. 386-2812

MRS. PAYN-JONES, TRANCE medium, questions answered. 386-3603

CARD READING IN DEPTH
Seventh Year 652-1765

FOOT TREATMENT. PHONE Monika at 478-1245.

42 EDUCATION

HOSTESS COURSE, FLOWER arranging, cake decorating, hors d'oeuvres and more. Learn this variety every Thursday in my home. 8 sessions starting January 17th, 658-8739

IF YOUR CHILD IS OF AVERage intelligence but is weak in reading or arithmetic now is the time for tutoring. I may help. 386-7098.

TUTORING— PROFESSIONAL help by experienced teacher. French, math, new and old methods. 598-2331.

DAYTIME POTTERY AND glaze making classes, starting January 8th and 10th. 385-3220.

ART CLASSES RECOMMENCing, The Studio of T. Andriessen Booth, 598-1358.

60 FUEL

INCREASING FOREIGN OIL prices taking a bigger chunk out of your paycheck? Use the renewable Canadian rescource. Freshly cut alder, $60 cord. Immediate delivery. Remember O.P.E.C. doesn't sell firewood! 477-8754.

BEAVER FUELS
Well seasoned alder, split and delivered. $70 a cord. 382-9325.

A-1 ALDER AND FUEL SUPply. $65 for seasons alder per cord and $60 for green. Order now. 478-4720

FIREWOOD FOR SALE. MIXED loads or fir, alder, cedar. $60 per pickup load. 478-2618, 478-6159.

SEASONED ALDER, SPLIT, DElivered, stacked. $60 a pickup load. Phone collect 646-2056.

FIREWOOD FOR SALE, alder wood cut, split and delivered. 652-1213, 652-2121.

ALDER FIREWOOD FOR SALE, $65 cord. Split and delivered. Before 5, 642-4622.

SAVE ON YOUR HEATING
100 lb. sack of coal $7.95 delivered. 478-1582

LARGE TRUCKLOAD OF wood, $60 in town, $55 in Langford. 478-2723.

DRY UNSPLIT FIR, ¾ PICKUP, $40 delivered. Greater Victoria only. 382-8717.

QUALITY ALDER, SPLIT AND delivered. $60 a cord. 478-4327.

ALDER FIREWOOD, $40 PICKup load. 652-4870

SEASONED FIREWOOD, $55 A large pickup load, 478-4059

DRY, SPLIT

71 MUSIC TEACHERS

IAN WESTMACOTT
ARCT, RMT
Teacher of Singing
Voice production, repertoire, sight singing for beginners and advanced students. 477-3941.

LEARN TO PLAY POPULAR piano with chords and rhythm. Top tunes, sing-along songs, hymns, Country Western, Latin American, polkas. 479-8780.

PIANO AND THEORY TEACHER now accepting new students. All ages. Instruction in your home. 595-3215.

PIANO—THEORY ALSO organ teacher available, my home, 478-4289 between 10am-7pm.

WHY NOT START THE NEW Year with music lessons? Call The Musicmethod 382-8244.

77 MOTORCYCLES

ACT NOW
We still have a few 79 HONDA'S and YAMAHA'S left at greatly reduced prices.
LAYAWAY STILL AVAILABLE AT
MULLINS MARINE
925 Yates St. Dealer 5245
382-1928 382-4515

WHY BUY . . .
A 1979 when you can buy a 1980 at the same Price?!!
See Us Last . . . Before You Buy
VICTORIA HONDA
Harley Davidson
2851 DOUGLAS 386-8364
Dealer 5854

SALE, 1979 HONDAS, REDUCED to sell, clearing for 1980 models.
One XL185
Two CB125
Two NC50
One PA50
Come over and make a deal at Harbours & Marina on Salt Spring Island, 537-2932.

HEAVILY CONSTRUCTED, shop built Go Kart, Yamaha 250cc TY engine, 5 speed hand shift, disc brake, roll cage, Quartz lights, upholstered seat. Used very little. $1200 or best offer, 112-537-2186 evenings.

77 BULTACO, LOW HOURS, EXCELLENT condition. Lots of extras. 1977 Montessa 172, less than 250 miles, almost new. Bill 383-6047 after 5pm weekdays or mornings on weekends.

1975 400 YAMAHA ENDURO, very well looked after, under 5000 miles, must sell or trade, in good condition, has been kept under cover, asking $800 cash or small car or small truck. 642-5791.

MOPEDS—18 MODELS
ISLAND MOTORS, 385-3515
602 Esquimalt Rd. Dealer 5138

77 HONDA 550 SUPER SPORT. 11,000 touring miles. Excellent condition. $1600. 382-1557 or leave message at 598-7223.

HARLEY DAVIDSON
Be sure you're riding "an Eighty in '80" Class, Beauty, Performance.
BROOKLANDS MOTORCYCLES
60 Years With Harley!
937 Fort 383-5926
Dealer 6121

77 YAMAHA 500 ENDURO, LOW mileage, asking $1400. 479-5290 after 5pm.

74 HONDA XL175, 4500 MILES, good condition with full face shoei, offers on $700. 385-0165

1976 BULTACO SHERPA-T 350cc, excellent condition. 658-8633.

1977 MONTESSA 123 TRIALS, excellent condition, offers on $700. 478-5205.

1978 K MODEL 750 HONDA, black, carry rack, excellent condition, $2395. 479-4572.

1978/79 YAMAHA 125 DT ENduro, 1,000 kilometers, as new. 479-7964.

78 CX500, EXTRAS, SLIGHTLY damaged, 17,500km., $1900. 477-8101.

1978 TY175 E, LOW MILEAGE, bought 7 months ago brand new, $900. Must sell. 478-0161.

1978 HARLEY DAVIDSON XLCH Sportster, low mileage, good condition. If you turn this one down your a fool. 388-7081.

79 SUZUKI GS 425E, AS NEW, many accessories, 2800km, $2,000. 384-5773.

1978½ HARLEY DAVIDSON Lowrider, low mileage, 383-8718 between 5-7 pm.

77 YAMAHA 125 ENDURO, good condition, $550, with helmet. 477-9747.

77 HODAKA 100 ROAD TOAD, 240 miles, excellent condition, asking $600. 383-4973.

1977 YAMAHA 125 ENDURO, like new, asking $800. 479-7969.

1976 YAMAHA 400 RD, 15,000 miles. Phone 656-3290

1977 YAMAHA TY175, EXCELlent condition. Call 386-0576.

1978 YAMAHA RD 400, MUST sell, $1195. 386-7418

1979 YAMAHA 400XS, BEST offer. 478-1301 after 5:30.

SUZUKI GS400, 78, ASKING $1300 or best offer. 595-2264.

WANTED: 175-250CC ENDURO running or not, 595-4403.

78 BICYCLES

LARGEST SELECTION OF BIcycles and accessories.
SAME-DAY REPAIR SERVICE
RENO BIKES
2519 Government St.
384-5514

MANS RALEIGH 3-SPEED bike, in good shape, $50. Ladies 3-speed Raleigh tricycle, $100. 595-4463.

10 SPEED CHEMO MENS BIcycle, absolutely as new, must sell, leaving country. Also ladies 3 speed Huffy, like new. 595-7866.

23" RALEIGH SUPER COURSE, equipped for racing. Estimate replacement, near $600. Asking $300. 383-5520.

NEW MENS 25" BLUE APOLLO Chaparral racing 10-speed, $200 offers. 656-7894.

BOYS OLDER 5-SPEED BIKE, $50. 656-7836.

80 BOATS and MARINE

NATIONAL
NATIONAL BOAT SALES
TOLLYCRAFT
2000 White Birch Rd. Sidney, B.C.
V8L 2R1 (604) 656-3966
ALSO AT
False Creek, Vancouver

CANOE
Yacht Sales
Open 7 Days a Week
656-5711 656-3918
Evenings, 652-4386

FISHERMEN - DOLE PLATES in stock. Marine Refrigeration, Installations, Hydraulics, Sales and Service. Aurora Mechanical & Refrigeration Ltd. 1806 Cook Street, 386-4334

30' HUNTER-DESIGN CRUISing hull, built under Lloyd's Specs. Ballast, water tank and beam shelf installed. Alloy spars and original construction plans included. After 5, 112-248-9079.

80 BOATS and MARINE

ADVANCE YACHTS LTD.

16' Surfer O.B.	$ 3,695
17' Double Eagle I.O.	$ 7,600
18' Olympic, trlr.	$ 5495
19' Glen L	$ 6,995
19' Campion Cdy, w/trlr.	$15,750
21' Starcraft I.O.	$ 9600
22' Bayliner C.B.	$15,995
22' Bayliner Offshore, w/trlr.	$13,900
22' Sangster Dolphin	$11,500
22' Fiberform Express	$ 7,995
21' Campion Skeena	$12,995
22' Sea Ray w/trlr.	$16,900
22' Glasply	$11,000
22' Grew	$13,750
22' Reinell, trailer	$9,995
23' Sangster Dolphin	$17,600
22' Sangster Dolphin	$9,995
23' Hourston Sdn., new, loaded	$21,900
24' Reinell C.B.	$13,995
24' Surfer	$16,900
24' Reinell C.B.r	$13,900
24' Searay, twins, trlr.	$22,500
25' Bellboy C.B., like new	$22,900
25' Bayliner Offshore	$14,999
25' Sangster Marlin C.B.	$16,995
25' Bayliner Express	$14,995
25' Bellboy Express	$18,500
25' Bayliner C.B.	$15,995
25' Bayliner Offshore Ht.	$13,999
24' Reinell Express	$14,995
24' Sabrecraft C.B.	$17,800
26' Fiberform C.B.	$20,995
26' Brandimyer, loaded	$10,995
26' Brandimyer	$10,995
25' Chriscraft	$11,995
26' Brandlymer Exp.	$10,900
26' Campion Sdn.	$19,900
26' Telstar C.B.	$27,500
26' Hourston C.B.	$16,995
26' Telstar C.B.	$22,900
26' Fiberform C.B.	$25,500
28' Lynwood C.B.	$32,450
28' Bayliner Bounty C.B.	$44,900
28' Executive C.B., twins	$42,850
28' Northstar Dsl.	$11,900
28' Uniflyte C.B.	$39,995
28' Trojan Exp.	$15,650
28' Glas Ply C.B.	
30' Grenfell	$20,900
30' Chris Immac.	$29,950
30' Monk Exp.	$19,995
30' Bayliner Encntr C.B.	$42,900
30' Trojan C.B.	$34,900
31' Bayliner Conquest	$67,900
32' Luhrs CB	$56,995
33' Dbl Ender Dsl	$12,500
32' Fairliner CB	$56,995
30' Executive CB	$69,995
36' Chris Tri-Cab	$74,000
36' Richardson Spts. Fish	$43,900
37' Alwest Hsbt. Twins	$24,900
40' Monk	$49,500
40' Cruise-A-Home, twns. Imm	$67,900
41' Canoe Cove, twin dsl.	$120,000
42' CT 42, Trawler dsl.	$149,000
45' Grenfell Spts. Fish dsl.	$169,000
65' Ex RCMP Crusr, dsl.	$109,000

SAIL

21' San Juan	$7,995
22' Catalina	SOLD
23' Paceship	$13,900
23' Clipper	$11,750
24' Venture, trailer	$13,900
25' Cal	$13,500
26' Clipper	$11,750
27' O'Day	$23,995
27' Catalina	$19,900
32' Buccaneer	$49,950
34' Coronada	$43,500
35' Endurance mtr. sail	$89,900
36' Sloop	$149,000

DAVE BROWNELL
TOM ALLAN
DON GARDINER
BILL THOMSON
Bosun's Marina 656-5558
Oak Bay Marina 598-3366
Pedder Bay Marina 478-1771

THUNDERBIRD YACHT SALES
WESTPORT MARINA
Next to Swartz Bay Ferry
2075 Tryon Road, Sidney, B.C.
656-5832

NEW BAYLINERS IN STOCK
1950 EAGLE, 470 Merc
2150 LIBERTY, 140 Volvo
2270 SKAGIT Sunbridge
2350 MONTEREY C/Brid SOLD
2550 SARATOGA Sunbridge
2750 VICTORIA C/Bridge
2950 Encounter Offshore

SPECIALS OF THE WEEK
Brand new '79 - 28' CARVER MARINER with single 270 hp Crusader inboard, very economical, with loads of room inside $39,900
73—24' FIBERFORM Express, 188 Merc., compass, C.B., sounder, downriggers, trim tabs and more. Absolutely immaculate $11,995
74—2550 SARATOGA Express, completely loaded w/equipment, including lifejackets. Lovely, family cruiser $14,295

EXPERIENCED BOATS

66—22' Brandlmayer I.O.,	$5,900
73—19' Steury, nice cond.	$7,995
58—30' Diesel	$8799
78—18½' Starcraft with EZ load trailer, as new	$9,500
73—22' Fiberform Exp.	$9950
70—24' San Juan, new 470	$9950
75—24' Fiberform Exp.	$11,950
74—24' Bell Boy C.B.	$11,900
78—20' Sangster htp. f.w.c.	$12,900
74—24' Nisqually C.B.	$12,900
55—28' Norcraft	$12,995
75—22½' Reinell	$12,500
75—22½' K&C. C/B	$12,500
75—24' Reinell exp. loaded	$13,900
74—2550 Saratoga Exp.	$14,295
64—27' Chris Connie	$15,900
75—22' Sea Ray Exp. f.w.c	$14,950
76—2550 Saratoga Exp.	$16,995
73—26' Fiberform C.B.	$18,900
76—26' Telstar C.B.	$19,900
70—24' Tollycraft, Exp.	$14,950
61—30' Monk Express	$18,000
77—26' Campion C.B.	$23,500
65—31' Chris Sea Skiff	$23,999
76—26' Campion C.B. twn	$25,500
76—28' Bounty	$29,900
77—28' Carver	$32,000
75—3050 Encounter C.B.	$42,900
65—38' Chris Tri-cab rdr.	$89,900
57—43' Richardson C.B.	$99,500
71—45' Gulf Commander	$165,000
71—45' Grenfell	$165,000

CALL
RICH or RON
656-5832

WANTED
37'-46'
Tri-Cabin or Aft Cabin
Not over 10 years, prefer twin diesel. Have older 40' well-kept, wood-planked "Hoffer" designed, twin gas- to trade. Call or write Don Telford, 384-9311, days, 477-0028, evenings, or Box 1220, Victoria.

19' SANGSTER DEEP V, 165 HP., I/O, two downriggers, new paper sounder, low hours. $7500 obo. 478-4336.

17'6" GLEN-L RUNABOUT, sleeper seats, full canvas top, 110 Merc Cruiser, Heavy duty trailer, $3400. 652-4800

MODEL Y12 BOAT OIL STOVE with oven, needs replacement pot burner, $150 or trade for Seagull motor ? 592-6366.

M.V. FIVE KINGS II. 45' A-Licence troller, 16.87 registered tonnage, steel construction, built 1964, fully equipped. 656-1552

ONE PAIR GLENWOOD POlished aluminum watercooled exhaust manifolds for small block Chev. $300. 477-0659 evenings.

14' SANGSTER CRAFT, GOOD condition, 20 hp. Chrysler, excellent running order plus trailer. $1700 or offers. 478-2144 between 5-7.

CHRYSLER—SEAGULL
Ken Prasing Equipment
934 Cloverdale 383-[illegible]

HARBOUR MACHINE LTD.
PROP REPAIRS
31 Erie St. 383-6555

MARINE REPAIRS
Gas, diesel, I.O. 477-6288 days and evenings.

BOAT LETTERING A SPEcialty. Phone Ken Warner, 652-2007.

50' FREEZER BOAT, 40' ICE packer. Capital City Boat Brokers. 382-7258.

COMMERCIAL FISHERY CONSULTANT
Vessels and licences. 652-4806

EXPERIENCED FISHERMAN would like to charter troller for the salmon season. 721-5483.

1978 ZODIAC MK II, EXCELlent condition, options, $1750. 592-6075

OCEAN JADE 51' FREEZER Troller and Packer. 642-3615, 478-1916.

80 BOATS and MARINE

VAN ISLE MARINA

POWER
32' GRENFELL, constructed of cedar on oak. This is an immaculate showroom vessel — B/House available $38,000
36' SUPER CRAFT teak planked, a spotless quad cabin boat that would make an excellent live-a-board. Must be sold, all offers considered on $65,800
48' Ex Dept of Indian Affairs OFFSHORE DIESEL CRUISER, roomy live-a-board — featuring diesel furnace, stove, radar, etc. $69,500
28' F/G WESTERN command bridge hull and deck can be finished to any stage of completion $15,500

SAIL
22' CATALINA F/G sloop — excellent starter boat $ 8,500
28' RANGER F/G sloop good all round cruiser $29,500
33' SPENCER diesel sloop good sail inventory and features wheel steering, diesel stove, etc. $35,000

For these and approximately 65 other fine listings please contact JOHN ALLEN at
VAN ISLE MARINA CO. LTD.
Tsehum Harbour Box 2130
656-1138 Sidney, B.C.

PACIFIC 30
12 HP Diesel, hood furling Genoa. Diesel stove with oven, 4-5 berths. Wheel steering and dodger.

	$33,000
19' HUNTER	$3,900
28' ISLANDER—Diesel	$43,900
30' C & C	$41,900
21' K & C—Volvo	$7,700
21' COMMANDER	$13,900
22' BAYLINER	$10,900
25' STARCRAFT	$10,900
24' SURFER—Clean	$14,900
24' WINNER	$12,900
22' SANGSTER & Tlr.	$14,500
26' SABERCRAFT	$13,500
28' TOLLYCRAFT	$29,500
26' TOLLYCRAFT	$35,900
30' TOLLYCRAFT	$67,900
34' TOLLYCRAFT—Tri	$87,500
30' TROJAN	$44,500
28' TROJAN F-28	$49,900
30' SEA RAY	$51,900
36' SHEPERD	$42,000
40' HOUSE CRUISER	$67,900

GEDAR GROVE MARINA
Located on the Highway
Just before Swartz Bay
656-2580
the Home for ZETA In Victoria

BEST SELECTION
On the Island
OVER 70 BOATS in stock
featuring:
'79—26' Campion C.B. (new) twin 140 OMC $32,500
'78—26' Hourston sdn. twin 200's $24,900
'75—26' Campion C.B. $23,500
'79—24' Campion C.B. $21,500
'80—24' Campion (new) C.B. 260 Volvo $28,900
'80—22' Double Eagle C.B. $25,500
'76—22' Fiberform sdn. $14,900
'75—21' Glass Ply Exp. $15,900
'80—20' Double Eagle Sdn. 200 Volvo $17,500
'77—20' Double Eagle 190 io $13,900
'75—20' Double Eagle 188 io $9,950

bob whyte marine ltd.
SALES AND SERVICE
Corner Harbour and Resthaven
656-7286 SIDNEY
WINTER HOURS
Tues. Sat. 8:30-5:30
Sun. 12-5 Closed Mon.

NEW STRATACRAFT BELLBOY COBRA
SMOKERCRAFT GREGOR ROADRUNNER
MERCURY Outboards
MERCRUISER I.O.
MARINE ACCESSORIES
At Your 1-STop Marine Centre

Mercury Marine
385-1457 800 Cloverdale

Squire and Coombs
COMMERCIAL VESSELS
C 101 41' freezer troller $205,000.
FRONTIER II 40' 6" troller $165,000.
HATTA VIII 48' freezer troller $280,000.
FEARLESS II 54' freezer troller $565,000.
SEA FURY 40' troller $205,000.
NUYIMS 36' troller $85,000.
LEA W.K. 42' 11" troller $170,000.
57' C Licence $10,000.
Open 8:30-4:30, Mon.-Fri.
Weekends by appointment
PHONE FOR OUR BULLETIN OF CURRENT LISTINGS
45 Bastion Square 384-3363

GIBSON POWERCRAFT
CENTRE LTD.
Dealer For:
BAYLINER
GLAS-PLY
HOURSTON GLASCRAFT
CANAVENTURE
JOHNSON Outboards
VOLVO—OMC Sterndrives
MIRROCRAFT Alum. boats
Full selection of ACCESSORIES
NEW LOCATION
730 HILLSIDE AVE.
382-8291

HONDA OUTBOARD SALE
On Left-Over Models
7.5 Shorts $749
9.9 Shorts $899
PLUS
Still A Few 79 Merc's Left At Sale Prices
At
MULLINS MARINE
925 Yates St. 382-4515

FISHING?
If you're considering buying new boat you owe it to yourself to see the ZETA 19. Features include 470 Mercruiser I.O., F.W.C., fiberglass inner liner, locking cuddy cabin, marine head, dual w/s wipers, stainless rails and deck hardware. Full canvas.
Now in stock: hardtop and softop models, priced from $12,800.
ASK FOR A SEA TRIAL!
PASSAGE MARINE
at
CEDAR GROVE MARINA
656-2580

REINELL 21 SEDAN W. BULKhead. 165 HP I.O. New canvas, 450 hrs. approx. Very clean. Cruise/Fish. $9,900. On display at Victoria Boat Mart, 453 Head St., 383-3324.

30'X10' CRUISER, 455 OLDS power, CB radio, hydraulic steering, electric winch, sleeps 4. Best offer over $5000 or consider trade for trailable boat. 658-5587 evenings.

80 BOATS and MARINE

C.B. UNITS
40 channel. Large easy to read LED display, $109.95. Limited supply. Expert installation available.
B.C. SOUND & RADIO SERVICE
931 FORT 383-4731

CRUISE IN '80
26' TOLLYCRAFT, just surveyed and reconditioned. In the water, ready to go. You can trade car, boat, mohome, truck. Full Price only: $12,500. Call Bob Allison, Reg Midgley Motors Ltd., 385-8756. Dealer Licence 5186.

REWARD
$50 for information leading to my purchase of a good 16-18 outboard fiberglass boat with or without motors and trailer or inboard/outboard with motor and leg. Hourston or Double Eagle preferred. 598-3707.

McQUADE'S MARINE SUPPLY
1252 Wharf St. 388-4343

TROJAN 25. ALL GLASS HULL, single V8 power, 230 hrs. only. Express model. Ideal family cruiser or fish. Asking $17,000, offers considered. On display at Victoria Boat, 453 Head St., 383-3324.

DAMAGED 26' VESSEL "BLUEjay" for sale in an as is condition. Can be seen at Jenkins Marine, #5 Erskine Lane. Bids to Derek Forbes, care of Meadows Marine Surveyors, 385-4401 or 112-748-2229.

FIBERFORM 24 EXPRESS. With larger Merc I.O. and new HD Merc outdrive. About $7,000 spent in last 12 months. Now a realistic price at $11,900. On display at Victoria Boat Mart, 453 Head St., 383-3324.

3 YEAR OLD 188 MERCRUISER inboard outboard, freshwater cooled, good condition, $2450 and 20' fiberglass V-bottom cabin boat, 10 years old, no power, $1950 package deal $4000, trade possibility for car or PU. 478-5498

CLASSIC 15' CHESTNUT canoe, cane seats, quality wood and canvas, ideal for lake canoeing, with paddles. Replacement cost $840, asking $500. 479-0492.

REINELL 24 SEDAN/BRIDGE, V8 power, low hrs. Clean but needs canvas. Marked down to $9,900. On display at Victoria Boat Mart, 453 Head St., 383-3324.

16' FIBERGLASS, 35 HP, CANvas top, sidescreens, 3 life jackets, anchor, $1,695 or sell complete with Roadrunner trailer, $2,295. 658-8425.

9.9 CHRYSLER OUTBOARD, with tank, runs excellent, $300; 1978 12' wood fishing boat, excellent condition, $200. 383-4252 after 4:30.

MAYER ALUMINUM LTD. Herring skiffs and masts and booms. Boat tanks, aluminum or steel. 10223 McDonald Park Rd. Sidney. 656-4715.

LISTINGS WANTED. EX-COMmercial boats. Lou Waters, 383-3324, 384-8075 Pgr. 577. Victoria Boat Mart.

"A" LICENSE TROLLER, 37.5', hydraulics, VHF, CB, and flasher/recorder/sounder. Value mainly in license. 112-339-4734.

DOUBLE EAGLE 16' WITH 65 hp. Mercury and 7½ Merc. including all gear. Trailer included. 474-1465.

WANTED - TUG, SOUND CONDItion, 32-35 ft., sleeping accommodation, diesel, write P.O. Box 2451, Sidney, B. C. V8L 3Y3

15½ GLASSPLY BOAT, PART cabin, 35 hp Merc o.b, trailer, extras. $1200 or chainsaw plus cash. 474-1539.

28' OWENS, 200 HORSE Chrysler marine, 100 hours on motor, excellent condition, $16,000. 658-8142 after 5.

42' GLASS FREEZER TROLLER plus licenced herring skiff. Ready to go. Ray Mason, Island Marine, 479-8822.

15' HOURSTON GLASCRAFT. Complete with 40 HP Johnson and Rodrunner trailer. $2500. 652-9338.

BOAT FIBERGLASS 10'. PERfect car topper or fishing boat, complete with oars. $400. 478-9846.

WANTED
Marine head, sink, and depth sounder for 25' boat. 598-2037.

BERTH FOR UP TO 28' BOAT AT Westport Marina, Sidney. 477-3675.

1975 24' REINELL, FULLY loaded, low hours, excellent appearance. 652-4051.

5 HP JOHNSON, LONG SHAFT, Casale V-drive and couplings, etc. Good condition, offers. 656-2691.

WANTED: 4-CYL. GRAY MArine engine, prefer 4-112. 656-5015.

16' SURFER WITH 50 HP JOHNson, EZ loader trailer, CB and tape deck radios. 592-6209

UP TO 40' MOORAGE AVAILable in Sidney. Phone after 6pm. 382-0330.

MUST SELL 14' FIBERGLASS boat, motor and trailer. Asking $695. 479-9181. 421 Marigold Road.

8 TON A LICENCE 36'6" WANTed. 477-0401

CALKINS TRAILER FOR 25' boat, $2250. 479-0841.

RADAR 16 MILE PLESSEY, complete. Best offer. 479-7481.

9.8 HP. MERC. OUTBOARD. IN top shape. $450. 477-8134.

WANTED: 18' BOAT W/C, F.W.C, H.T cuddy cabin. Phone 112-248-2414.

16' SANGSTER, 70 HP Chrysler. $2700. 479-5300.

C LICENCE FOR 56' BOAT. Best offer. After 5 pm, 382-8978

LONG LINE GEAR AND DRUM. After 5 pm, 382-8978

8 TON A LICENCE FOR 37'4" boat. $64,000. 652-3280

WANTED: 8 TON A LICENCE for vessel 36'3" or over. 478-6260.

20 HP. MERCURY OUTBOARD with tank, $350. Phone 595-5075.

81 SAILBOATS

Gypsy Yacht Sales
FEATURED BOATS ON DISPLAY
SAIL
VIKING 33
1974. C&C design. Faryman diesel. Seven sails, eight winches, headfoil, auto inflate raft, Martec folding prop, etc. $53,900.
C&C 25
1973. Six sails inc., near new spinnaker, new upholstery, depthsounder, radio, $19,800.
POWER
POLARIS 28
TRAWLER, 1979, All F/glass with bridge. Ford Lehman diesel, H&C press. water with shower, 110V power, teak swimgrid, teak decks, beautiful teak interior. $49,900.
ALBIN 25
Volvo diesel new 1978. Espar diesel furnace, depthsounder, radio, two anchors, etc. $22,900.
ALWAYS THE FINEST SELECTION OF BOATS ON DISPLAY
2270 HARBOUR RD. SIDNEY
656-5591

SEA CHEST
MARINE SUPPLIES
656-6621
9732 1ST., SIDNEY

SAILTREND
CLOSED JAN. 1-14
for inventory and holidays.
1157 NEWPORT 592-2711

81 SAILBOATS

THUNDERBIRD YACHT SALES
WESTPORT MARINA
Next to Swartz Bay Ferry
2075 Tryon Road, Sidney, B.C.
Come in and see our Sailboats with a winning Heritage.

BUCCANEERS
22', 25', 29', 33'
plus our
GARDEN design cruising 30 footer.

USED SAILBOATS

25'-30' Keel boat, trlr., 10,500 lb. max.	$2,500
?-20' Kitsand	$4,995
75-21' Northwest, trlr.	$7,900
75-21' Buccaneer	$9,449
72-25' Coronado	$13,950
78-25' Bayfield	$19,995
78-25' Bayfield	$21,350
71-25' Hughes	$8,500
72-23' Paceship	$9,700
72-30' Rawson	$28,000
75-37' Folksman steel hull diesel	$48,500
66-50' Ketch	$79,900
42' Discovery	$112,000
73-56' Schooner	$149,500

CALL RICH or RON
656-5832

SMALL SAILBOAT SALE
Clearing the docks for 1980.
KITS 20 Keel model. Offers
SIREN 17½ all glass, 2 bth. Offers
NORWESTER 5 bth., 9.9 OB, $6,900
NORTHWEST 21, Very clean, $7,900
SAN JUAN 24 Race/Cruise, $12,250
SWIFTSURE 24 Creampuff, $14,900
32' CAT Ketch Classic, Offers
All on display, ready to go at
Victoria BOAT MART
453 Head St. 383-3324

SAILBOATS IN STOCK
NEW

'79 TANZER 8.5 metre deluxe, diesel	$32,500
'79 TANZER 26 deluxe	$19,500
'79 TANZER 7.5 metre deluxe	$15,900
'79 TANZER 22 deluxe	$12,300

USED

'76 TANZER 22 deluxe	$9,950
'73 COLUMBIA 23	$9,650

BOB WHYTE MARINE
Corner Harbour and Resthaven
Sidney 656-7286

MAKER'S DEMO TO CLEAR
Island Drifter large roomy diesel Motorsailer. All glass, wheelhouse, full galley, sep. head. Yanmar 15 twin diesel. Sails. Reduced to sell $29,995. On display at Victoria Boat Mart, 453 Head Street. 383-3324.

SAANICH LUMBER YARDS

PRAM DINGHY KIT	$63.00
SABOT KIT	$75.00
KAYAK (PARTLY ASSEMBLED)	$45.00

1496 ADMIRALS ROAD 385-2486

27' CATALINA
Dinette model, spinnaker, genoa, jib, Johnson elec. start, C.B., stereo. Very clean. Cedar Grove Marina, 656-2580.

CAL 28 LITTLE SWIFTSURE winner. New sails, new power. Offers on $20,000. On display at Victoria Boat Mart, 453 Head St., 383-3324.

92 SPORTING GOODS

Robinson's
50 YR AHEAD
CHECK OUR PRICES
NEW YEAR SPECIAL — Brazilian Mausers 7x57. Reg. $60. Sale price $39.95.
RIFLES — Ruger 30/06 4x, $449 — Sako 308 3x9, $450 — Rem 308 Pump 4x, $389 — Park/Hale 7mm mag., $289 — Globe 303 Auto, $199 — Win 88 308, $279 — Whitworth 7x57 2½x, $249 — Ross 303, $79 — BSA 222 4x12, $349.
SHOTGUNS — Mossberg 12G Pump, $129 — Fanchi 12G auto, $229 — Savage 12G Pump, $149 — SKB 12G auto, $294 — AYA 12G Dble, $329 — Rem 870 Trap 12G, $369 — Beretta 12G o/v, $795 — PISTOLS Ruger 44 Perc, $229 — Rem 44 Perc, $139 — S&W Mag., $479 — 9mm S&W 59, $279 — 22 Ruger auto, $139.
LARGE SELECTION PELLET RIFLES AND PISTOLS
SALES SERVICE SELECTION
1307 Broad St. 385-3429

SPECIALTY GUNS INT. KNIVES LTD.
GUN WORK!
Butt pads — Repairs — Alterations — Cleaning — Scope Mounting etc.
"PLAN AHEAD"
And take advantage of our Gunsmith's off season time.
576 Yates 383-2422

FRANK WHITE'S SCUBA SHOP
832 Fisgard 385-4713
NEXT COURSES
Next Scuba Course starts Jan. 28; Advanced Open Water Course, Feb. 4; Underwater Photo Course, Jan. 28.

SEA TREK DIVE CENTRE
Learn To Scuba Dive
Next complete training program for basic scuba diving begins January 14.
Teaching is our Specialty
1817 Douglas St 386-7528

PLAY-MOR
RECREATIONS LTD.
BILLIARD TABLES
Shuffleboards, Cues, Accessories
Foosball — Games Room Lights
517 Kelvin 384-3332

RIMPAC DIVERS Ltd.
Learn about the underwater environment by joining a "research diver" class. Course starts Jan 16. Enroll at Rimpac Divers, 9818 Fifth Street., Sidney, 656-6313.

R. STAGG SCUBA DIVING, scuba diving lessons, Esquimalt Pool, next evening course, Tuesday, January 15. Cost $100. Maximum [illegible] 479-[illegible]

K2 SKIS, 195CM., LOOK BINDings, $90. Scuba twin tank volk assembly complete, $175. Or swap for good lawnmower or vacuum cleaner. 595-7332.

SKIIS SILVERGLASS FISCHER, 195cm plus Gertsch bindings, poles, and leather boots (size 8). $50. 479-0492.

SKI EQUIPMENT
Teen activity wishes to purchase used ski equipment. Phone 5-7, Ken, 652-2231.

HUSQVARNA RIFLE 308 WITH scope mounts, excellent condition, $400. 478-9846.

190 CM ROSSIGONOL FREE style skis, 555 Salamon bindings, $200. Size 9½ Caber boots, $75. Size 10½ Nordica, $35. 385-9617

WANTED: CHILDREN'S SKIS, 100-130cm., step-in bindings for childs and adults skis. Mens ski boots size 8 to 11. 477-3405.

92 SPORTING GOODS

GARMONT SKI BOOTS, MEN'S, size 7, as new, $75. 658-5652.

SNOW LION 3LB MUMMY BAG, slant tube construction, left-hand zip. 595-2680 or 383-1979.

FARMER JOHN WET SUIT, complete, size 145 lbs., 5'10", good shape, $125. Offers. 385-9617

NORDICA "HURRICANE" SKI boots, size 10M, never used. $250. new. $175. 478-1512.

BRAND NEW PAIR OF LANG goalie skates, size 7. After 5:30, 383-4826.

SKIS, BOOTS SIZE 8 AND poles, week days, weekends 382-8420.

93 CAMERAS, SUPPLIES and PHOTO FINISHING

bill's photo supply
DOWNTOWN at
1672 Douglas
383-7443

Vivitar zoom lenses
100-200 mm f4 $249.
80-200 mm f4.5 $229. while stock lasts.

island colour labs ICL
615 FORT 384-2242
Plus 8 locations to serve you.
SAME DAY SERVICE on all C41 films — in by 10 a.m. out by 5 p.m.

Ilford Galerie paper in stock.
Celestron telescope shipment arrived.

Hilton PHOTO SUPPLIES
P.O. Box 750
Phone 246-4741
On Trans-Canada Highway at Chemainus

city photo
1227 Gov't.
385-5633
Everything you'll ever need . . . photographically that is!

DISPLAY YOUR PHOTOS
Economical standoff wall mounts, shadow boxes, etc. 385-6170

KODAK CAROUSEL AS2, ZOOM lens, timer and remote control. New. $250. 386-1948 after 4:30pm., weekends anytime.

VIVITAR 135MM F2.8 OM mount. Best offer. 595-7179.

DURST F30, 35MM ENLARGER. Excellent condition. $90. 478-0686.

94 STORE and OFFICE FURNITURE and EQUIPMENT

ELECTRIC TYPEWRITER, suitable for office. $450. 595-7847 after 6pm.

NATIONAL CASH REGISTER with extra tapes, $200. 386-3783.

NEW OFFICE DESKS
Private. 656-5929

OLIVETTI AUDITRONIC #770 computer. $4500. 385-7727 8-5.

PITNEY-BOWES FOLDING MAchine, $150. 478-0686.

95 HEATING & FIREPLACES

JANUARY WOOD STOVE SALE
We need the space, please come and help us. Wood furnaces, space heaters, cook stoves, demonstrators and display models! Reduced, Reduced, Reduced. Please come prepared to pick up your own, no delivery on sale items. Vancouver Island Stove Shop Ltd. 733 Goldstream Ave. Victoria, (Langford) B.C. Highway 1A, behind Westwind Motor Inn, 478-0322. Closed Mondays.

FIREPLACE GLASS
"Custom sizes made to order"
MAYFAIR GLASS
FULL SERVICE GLASS SHOP
790 SPRUCE ST. 384-8721

ACORN FIREPLACE, GOOD condition with 5 tube heatilator, grate and screen, $225 offers. 479-8326.

CYCLOS OIL STOVE AND tank, perfect condition, $150. After 5 and weekends, 479-8069.

NEW FISHER TYPE WOOD stove, ¼" plate construction and fire brick lined. $425. 479-5223

96 MAJOR APPLIANCES

BILL'S BARGAIN BARN would like to announce the opening of our new APPLIANCE WAREHOUSE, located at 98 West Burnside Rd., beside Capital Market. We have a good selection of stoves and fridges, some with left-handed doors, washers, dryers, dishwashers, freezes upright and chest, in variety of sizes and colours.
30 DAY WARRENTY
Buy, sell, trade, dicker & deliver
384-5721 or 384-5235

HOOVER WASHER SPIN dryer $59. Small Frigedaire fridge $59. GE portable automatic washer $139. GE automatic defrost refrigerator $139. Moffat 30" stove $69. Phoenix Appliances, 2009 Fernwood, Saturday 10-2pm. Weekdays 2-7pm. 384-0423

KITCHEN AID DISHWASHERS 1980 models in stock. Plus builders appliances
KENYON SALES
386-1214 (24 hrs.)

TAPPAN COUNTER TOP range, hood vent and built in wall oven. Viking 15 cu.ft. 2 door frost free fridge. All Coppertone. 592-1707

KELVINATOR SIDE-BY-SIDE refrigerator/freezer. RCA Ultra 100 dishwasher. Both excellent. 642-5339.

12.5 CUBIC FOOT SEARS COLDspot upright freezer, frost-free. 4 years old. Excellent condition. $300. 478-1681.

GENERAL ELECTRIC HARvest Gold Frost Free fridge and self cleaning stove. After 5, 386-8155.

WESTINGHOUSE HEAVYduty 4-cycle multi-speed automatic washer, recently reconditioned, $180. 598-1753.

NEW MICROWAVE OVEN, WON in contest. Priced to sell. 595-6754

30" ELECTRIC RANGE, VERY good condition. $150. 595-1047, after 5.

HOTPOINT DISHWASHER, 4 cycles, harvest gold, 2 years old, $350. 721-3208.

WRINGER WASHER, EXCELlent condition, 4 years old, $75. Phone 656-2395.

KENMORE PORTABLE WASHer/spin dryer, hardly used, $100. 652-5878.

ONE WRINGER WASHER, still on warranty, $225. Also, Hoover washer, $75. 652-3397.

AUTOMATIC INGLIS DRYER, excellent condition, $150. Cyclos oil range stove, offers. 598-2427.

KENMORE DELUXE SUDS Saver washer and dryer, gold, as new. Offers on $750. 384-5773.

APARTMENT SIZED McClary fridge, harvest gold, $125. Phone 595-0278.

MCCLARY FRIDGE, LIGHT yellow, manual def

100 MISCELLANEOUS FOR SALE

NEW AND USED
2 pc. French Provincial chesterfield suite, $549; Single size hidabed, $269; Solid walnut tea wagon, $299; Piano stool, $89; Fern stand, $59; Mahogany bedroom suite complete, $895; "Vilas" maple dining table and 6 Chairs, $795; Oak dresser, $349; Cedar chest, $229; Students desks, $99 to $169; Electrolux Vac, $79; French Provincial desk, $249; Corner china cabinet, $389; Duncan Phyfe table and 6 Chairs, $728; Carved Oak china cabinet, $399; Rocking chairs, $79 to $119. Use your Chargex or Master Charge.
Pandora Furniture
1050 PANDORA 383-6319

HOOVER WASHER AND 110 volt Simplicity dryer with stand $329.95; Maple students desk and chair $189.95; convertible chair bed $119.95; French Provincial chair $118.88; triple dresser, mirror and chest of drawers $319.95; Tangerine tweed hiback sofa and chair $328; Spanish loveseat $168; Coaswell rocker $58.88; White 9 drawer (no mirror) $88.
The Traders
388-6264 715 Finlayson
Open nights 'til 9 p.m.
Sat. 'til 6, Sun. 12-5

CRYSTAL SHEEN
For decopage, burl tables and clocks.
PELAGIC
428 E. BURNSIDE
386-1811 386-1814

Vacuum Cleaners
Nearly new and reconditioned from $25.00 guaranteed. Current models always available: Compact, Electrolux, Filter Queen, Kirby, Hoover, Sears-Kenmore, Eureka, Lewyt, G.E. etc. Power nozzles adapted to any machine. Repairs every brand. Trades welcome. Top of line Built-ins - $325.
Mister Sweeper, 901 Esquimalt Road (at Head), Colwood Corners Mall next to Highway Supermarket. 386-3717, 474-1011.

IN 1980 RATHER THAN JUST buying furniture invest in good wood furniture and antiques. Direct imports to you, no middle man. Over 10 dining suites, in oaks walnuts, and mahoganys from the 1920's and 30's to choose from. 9-pces from $995. No pressed sawdust or staples in this furniture. Good selection wardrobes, dressers, marbel top wash stand, etc. Large selection of books for collectors at or below cost. Open 7 days most nights, only 15 min. from town. Pete's Place, 786 Goldstream, 478-6000

BLANSHARD AT VIEW
INTERNATIONAL WATERBED (VICTORIA)
386-8858

Wook's Ltd.
WE TAKE TRADES
1810 STORE 385-8781
3/16 TEMPERED GLASS SIZES 46x68, 34x68 and 70, 33x74½, $17.50 each. Bronze tint 46x76 etc. $25 each. Lots of thermo units, $1 up. Free advise on how-to-do-it-yourself storm windows, average house approximately $250. 24oz clear glass 75¢ per sq.ft. 32oz $1.25, 3/16 $1.50, 1/4 plate $1.75, bronze tint 24oz $1, 3/16 $1.75. Can deliver. Please no phone calls after 8pm, 656-6656

EATON'S WAREHOUSE STORE
749 View St.

ALWAYS WANTED TO BUILD YOUR OWN FURNITURE? TOOLS n' SPACE is a fully equipped, hobby, woodworking shop for your use. Special on 3 month and 1 year memberships. Friendly assistance and instruction. For information call 383-9600 after 10 a.m. 338 Catherine St.

ANTIQUES, USED MODERN furniture, TV's, stereos, large and small appliances, reconditioned bikes, bunk beds, sports equipment, numerous misc. items. Bills Bargain Barn, Craigflower & Tillicum, 384-5235 Tuesday-Sunday.

CUSTOM CUT BEAMS AND mantle pieces in fir, red or yellow cedar. In stock 1"X6" select cedar shiplap, 2" air-dried oak, maple, alder, 3" and 4" fir and cedar table or mantlepiece slabs. Dry fir firewood $65. a full cord. Julius 385-9679.

POLYETHYLENE FILM — available in clear or black in full rolls or handy tarp sizes - suitable for vapor barrier or protective coverings for woodpiles, cars, boats, etc. THE PLASTIC SHOP, 2105 Douglas St. 386-1477.

WATERBED, 3-PIECE BEDroom set, some antique tables, stereo Pioneer turntable and amp; Akai cassette; Quadraphonic speakers. For more information call 478-7064 or 385-0916. Reasonable prices all must go.

HAND CARVED FRUITWOOD bed, frame and spring. Beautiful velvet upholstered chair with wood trim, 2 Grecian copper urns. Beanbag type chair. Old cedar chest. Plus miscellaneous items. 595-7395

SPECIAL DISCOUNT PRICE ON INGLIS SUPERB WASHER & DRYER (almond), $100 off the pair. Also excellent price on INGLIS compact Washer & Dryer at Butler Brothers, 1724 Douglas 383-6911.

STIHL Chainsaws
SALES—PARTS—SERVICE
RENTALS
GIBSON POWERCRAFT
2520 Government 382-8291

DIAMOND
64 point solitiare in yellow gold setting. Appraised value $3,000. Asking $1400 or best offer. 382-5560.

FREEZER, TEAKWOOD DESK, spanish furniture, barbecue, lawn furniture, garden tools, sewing machine, carpet, maternity clothes size 10-12. 721-3780 after 5pm

PRO GOLF CLUBS, AFGHAN, telephone bench, plain homemade coffee table, dumb valet, WearEver, card table, 2-cushioned patio chairs, leather [illegible]2-2652

TRUCK CANOPY, ALUMINUM windows, Doors, hardware, plywood, plumbing, electrical parts. 477-8543.

WATERBEDS
Day or night, 478-7345.

STAINED GLASS CLASSES
Beginning January 7th. Sundance Glass, 2506 Douglas St. 384-0421. Full range stained glass supplies.

VACUUMS
Eureka and Hoover. Sawyer Sewing Centre, 388-6228.

OUTDOOR INCINERATOR barrels. Ready for use, $6.49 delivered. 383-1328.

45-GALLON OAK WHISKEY barrels, good condition. $17.50 383-1328.

100 MISCELLANEOUS FOR SALE

INTERNATIONAL KNIVES
SALE!
Lots of "marked down specials" on
"NAME BRAND KNIVES"
★ MAKE AN OFFER ★
Start the '80s the sharp way
574 Yates 383-2422

383-6222
Plantarium
JANUARY SALE
30% OFF
WITH THIS COUPON
Till January 31, 1980
1692 DOUGLAS ST
Across from The Bay
383-6222

PLEXIGLASS
⅛"-½" thickness, full sheets or cut to size.
PELAGIC
428 E. BURNSIDE
386-1811 386-1814

FURNACE, TANK, AND DUCTS, complete. Doors, windows. 400 amp commercial electric box. Electrical boxes, etc. Plumbing articles. Dozens of other miscellaneous. 479-9503.

6 PC. OILED WALNUT DINING suite $330; Maytag portable dryer $150; unpainted bookshelf $35; RCA stereo $125. Mel's Bargains, 3460 Quadra St. 384-3152. Chargex and Mastercharge available.

MAN'S 3-SPEED RALEIGH Bicycle, 26", with child carrier, 4 months old; Pioneer 8-track and FM player with speakers and AC/DC converter, good for home or car. 479-8541.

WHITE DINNER JACKETS
Clearance from our rental stock suitable for cruise wear. Tom Price Formals, 714 View Street, 384-4721.

AFX RACING
Set, 100 pieces track, several cars and accessories. Must sell. 721-3556.

BRICKLAYERS ELECTRIC mixer, like new. 3½ cubic ft. Asking $1000. Champion masonry saw like new, 3 hp. Asking $850. 477-4612.

KING SIZE BED, RECLINER, chesterfield suite, violin, guitar, banjoo, amplifier, small appliances. All fairly new. 474-1961, 474-1327.

2 SOLID OAK ARM CHAIRS with cushions. Spanish Oil painting. Two single bed spreads, floral padded. Pink shower curtain, new. Phone anytime 386-0547.

TWO OVAL BRAIDED RUGS, 8x12 and 5x8. Gold shag rug, 9x12. Copper fireplace tool set. Bathroom fixtures, sink, toilet, tub, 477-6367.

NATIONAL CASH REGISTER for sale in good running condition. Many functions. Priced for quick sale. Inquire 758 Cloverdale Avenue.

BATHTUB, CAST IRON, American Standard, Spectra, white, integral nonslip surface, never used. Retail price $610. $300 firm. 478-1969 to 9 pm.

GITANE 3-SPEED BICYCLE, custom made, little used. Excellent shape. $75. Set of righthand power built clubs, 3-pw., 3 woods plus bag and cart, $275. 478-6469.

DEEP FREEZE, FRIDGE, stove, washer and dryer, Electrolux vac with powerhead, chesterfield suite, bedroom suite, color TV. 479-3231.

MUST SELL, LEAVING COUNtry, almost everything for your home, beautiful furniture, household items, almost new double door refrigerator. 595-7866.

DANISH MODERN CHESTERfield, 2 chairs. Wee bit worn, $142. Older couch and chair, $52. Belt massager, $20. Thermofax copier, $38. Etc. 383-8281.

CHESTERFIELD AND 2 chairs, $150. Slatted bed springs and legs, $15 each. Chairs. 8x10 cabin tent, $50. Assorted miscellaneous items, 652-1406.

CHAINSAW, FRONTIER MKI, 16" bar, lightweight, anti-vibration, brake, brand new. Never used. $175 firm. 656-6659 or 386-6131, ask for Andre.

HAIRDRESSING STUDENTS, barely used complete kit including text book, reduced. Also 7x7 nylon tent with fly, 2 single foam mattresses. 383-9744.

CHAINSAWS
Alf Becker and Son Ltd.
2981 Tillicum 384-6414

SHELVING
Matthews Agencies
922 Meares 388-4123

FILTERQUEEN
& COMPACT VACUUMS
3 of each, some with powerheads, starting $195. 595-2622 days.

17½' KOMFORT TRAVEL trailer, complete bathroom, fully equipped, all extras, $4000. Miscellaneous. 478-5664 anytime.

AS NEW, GENTS TUXEDO $48, two Sports Jackets $22, sizes 42 tall, expensive steel spectacle frames $20. 592-3836.

NEW LARGE ACORN FIREplace, $150. Small GE fully automatic washer, $75. Quality chesterfield and chair, $100. 478-7548.

1979 ELECTROLUX PLUS ATtachments, 2 dual speakers, 1 kitchen table arborite. To view #312-2533 Dowler.

MOVING—SELLING HOUSEhold furnishings, chesterfield suite, rug, etc., also piano, clarinet, 385-1880 after 6pm.

MAPLE DOUBLE PEDESTAL desk, 30x60. 5 gallon fish tank with accessories. Kenmore portable sewing machine. 656-3654.

ELECTRIC GUITAR, $45; 3X6 pool table, 2 sets balls, $65; Bauer skates, mens 7, $25; TV stand, $10. 385-7173.

RUGS, HIGHCHAIR, CAR BED, wooden doors, aluminum windows, odds and ends. 3891 Blenkinsop Road.

FOR SALE LIKE NEW 1 breakfast table and chairs, 2 living room chairs, 2 TV antennae. 478-8204.

CONTINUOUS CLEANING broiler oven rotissiere, $40. Bedroom suite, offers. Green rug, $10. 383-4337.

EXERCISE BIKE, $45. Hammered steel mesh firescreen, $40. Philicorda organ and bench, $375. 477-5645.

5-YEAR EUROPEAN HEALTH Spa Membership, $300 or best offer. Call Ralph at [illegible]246 or 478-1850.

9 SILVER SPOONS, WEIGH 15 ounces; pair of gold earrings; old mantel clock; 2 beautiful old pocket watches. 595-3742.

SLIDING PATIO DOOR 6' $40. Aluminum storm door 36x80, $30. Double metal bed frame with castors, $20. 477-2002.

DINING ROOM TABLE AND 4 chairs, mates bed, electric fireplace logs, 2 night tables, tri-light, etc. 477-3488.

CERAMIC TILE, JAPANESE and Italian direct import prices from 65¢-$5. per sq. ft. 386-2812

DIAMOND RINGS, APpraised, $750. Must sell, $400. 478-5409 evenings.

MINK STOLE, PERFECT CONdition, $250 or nearest offer. Phone 477-6187.

100 MISCELLANEOUS FOR SALE

INCINERATOR BARRELS, $7.50 delivered. Screens, covers, extra. Old barrels removed, extra charge. Also clean barrels. $10. Prompt delivery. 479-4067 after 6.

(NEW) 40 PIECE SET, INTERnational (silver plate) flatware. Attractive pattern. Must sell. 477-3665.

5 DECK REVOLVING OVEN propane, 3 months old; walk-in cooler; walk-in freezer; single door display coolers. 478-0440.

LOAD GRAVEL OR SAND, $18 delivered; slabs, 93¢ delivered. 592-7068

EIGHT BAGS MANURE, SOIL, chips or bark, $10 delivered. 592-7068

FINE OLDER WOOL RUGS, floral and oriental patterns. Reasonable. 383-0243.

ZIG ZAG SEWING MACHINE, typewriter desk, sewing desk. 479-3231.

BANK SAFE, SHOW CASE, shelving, caulk boots, broad axe, 382-7501.

NEW TEAL COAT SIZE 14, MINK collar, 3 larger sized coats, new black suede pumps 9½. 479-1398.

KITCHEN CUPBOARDS, TWO years old, dark finish, double sinks, 721-5003.

HUMMEL AND PORSGRUM Christmas plates including 1st editions. 595-3724.

132 PIECE BIRKS STERLING flatware, service for 12. $6500. Days 748-1398, evenings 748-8270.

MAPLE POSTAL SORTING cases, great workshop organizers. 4X6. 385-6336.

INDIAN SWEATER FOR SALE, grey tones, mans size 46, $65. 479-2946

KENMORE VACUUM, DELUXE powermate, 3 years, $175. Wearever pots, $50. 479-2790.

BEAUTIFUL RED FOX COAT, valued at $3000. Asking $1800. Must be seen. 658-8774

PAINT FOR SALE. $3. A GALlon. Universal Trading Centre, 584 Johnson, 383-9512.

2 KITCHEN CHAIRS, $20. 1 PAIR of ladies Bauer skates, size 7. $25. 479-3014.

EUROPEAN HEALTH SPA 4 year membership, only $300. Judy, 385-5554.

WAGNER W170 SPRAY GUN, professional finishes or garden use. $150. 385-4301.

USED MAYTAG DRYER ONLY $99. Butler Brothers 1724 Douglas 383-6911.

SLOKATI RUG 9X12, $200; KING size green brocade bedspread, $75. 592-4258 after 6pm.

3 STONE: 2 DIAMOND, 1 SAFfire engagement ring. Appraisal $1800. Offers on $1000. 383-3967

8X16' METAL WALKIN COOLer, complete unit $2500. 112-743-2022

SEALED THERMOPANE, ¼" air space, 25 13/16"x18 7/8", $15. 383-6629.

TWO TRACK AMERICAN Flyer S gauge model railroad. 479-5533.

DELCO AM CAR RADIO FROM new Buick Skyhawk, $39. 479-5427.

ALTO SAX FOR SALE. ALSO Bantam hockey equipment. 385-5023 after 3.

CHEST OF DRAWERS, $25; 5X7 gold oval braided shag rug, $50. After 4, 479-6570.

INSIDE STORM WINDOWS
BC ALUMINUM, 479-7121

RAW WOOL FOR SALE
642-5483

MOFFAT STOVE, BATHTUB, basin, toilet, fixtures. 479-0956.

10 OUNCE BOTTLE SOFTdrink dispenser, $500. 656-7898.

DRAFTING MACHINE, $85. 385-3423, 384-3086, 595-8744

7 OLD SWORDS FOR SALE. 478-4628.

30" RANGE, OAK DESK. 652-1888.

LOVE SEAT FOR SALE, NEW, $375. Fur coat, $300. 382-0829.

39" BOX SPRING AND MATtress, like new. $80. 595-7614.

BLACK BEAR RUG-$650
388-9838

101 CHILDREN'S MISCELLANEOUS

CLEAN SWEEP CLEARANCE all fall stock must go. Prices drastically reduced at Fantasia Fashions for Children, Brentwood Shopping Centre. In store specials, quality goods at clearance prices. Sale starts January 2nd. Come and see us.

ROUND-A-BOUT
CHILDREN'S CLOTHES
We will BUY your Fisher Price Toys. 1005 View, Tues-Sat, 10-5 p.m. 385-6552

GIRL'S SIZE 12 WIFIA SKATES, excellent condition. After 5pm. 595-3979.

FOR SALE CRIB, CARRIAGE, high chair, infants car seat, Jolly Jumper, blankets. 721-5128.

GIRL'S CLOTHES, 6 MONTHS to 24 months, mostly new. 384-9718.

103 MISCELLANEOUS WANTED

URGENTLY WANTED
GOLD
SILVER
DIAMONDS
Come in for free appraisals.
No obligations.
UNIVERSAL
Trading Centre
584 JOHNSON 383-9512.

OAK BAY AUCTION
EVERY WED 7PM
AND SAT 1:30PM
WE BUY, SELL AND APPRAISE
CONSIGNMENTS WANTED
2036 OAK BAY AVENUE
592-5111
IF YOU ARE THINKING OF SELLING ANYTHING!!
CONSULT US FIRST
386-3308
THE AUCTIONEERS
LUNDS
926 FORT ST.

WANTED: INGLIS, KENMORE, Speed Queen automatic washers, any dryers, square cornered refrigerators, small freezers, working or not. 384-0423.

BEER BOTTLES
and cans 60¢ doz. Old car batteries, radiators, copper, brass, lead etc. 526 David, 383-1328, 8-4.

103 MISCELLANEOUS WANTED

WE BUY
GOOD USED FURNITURE and MAJOR APPLIANCES
MAIS FURNITURE
1821 Cook 385-2435

CASH
Vintage clothing, furs to 1950, Linen, costume jewelry, china, glass, collectibles. Small unique or antique furniture, prints, brass, etc. 11 to 5 384-4547, after 6pm 385-9878, 577 Johnson St.
THE BAY WINDOW

DISC-O-FILE BUYING GOOD used LP records and factory recorded cassette tapes. Rock, jazz, folk, etc. Top cash payed for good to excellent condition material only. 330 Marigold at Burnside West, 9am-5pm, 6 days weekly, closed Thursdays. 479-5413.

15 TIMES FACE VALUE
Paid for Canadian Silver Coins, 1966 and back. Also looking for old counter and ceiling fans, ship models, decoys, old light fixtures and shades and love seat. 382-0193, 386-7306.

CASH
Used colour TV's needed desperately for resale — We buy for cash. Call 381-5622 for estimate. Homark Sales Ltd.

THE SALVATION ARMY needs your clothing, furniture and household goods. "Help us to help others." Family Thrift Stores. Victoria, Sidney and Langford. For Pickup — 386-3295.

RANGES LESS THAN 12 YEARS old, Kenmore, Inglis, Whirlpool, Speed Queen, Simplicity washers, almost any make dryer, working or not. 478-6000, 478-5449.

URGENTLY REQUIRED
Refrigerators, freezers, automatic washers, dryers, ranges, dishwashers. Phoenix Appliances, 384-0423.

DIAMONDS & GOLD WANTED
Cash for your diamonds and rings in any condition. Universal Trading, 584 Johnson, 383-9512.

SKI EQUIPMENT
Teen activity wishes to purchase used ski equipment. Phone 5-7, Ken, 652-2231.

PAIR OF WIFA SKATES, SIZE 6½; 14 or 16' fiberglass canoe; pair of HR 78x15 snow tires. 656-5086.

WANTED: CHILDRENS SKIS 100-130cm., step-in bindings for childs and adults skis, mens ski boots size 8 to 11. 477-3405.

UP TO $25. FOR SCRAP CARS. Free pick-up your site. 384-8332, 388-6275 pager 877 anytime, 381-5353 evenings.

SELL OLD BOOKS TO THE HAUNTED BOOKSHOP
382-1427

CASH ON SPOT
For BCRIC bearer shares. $27. for 5. After 3pm. 383-2795.

FRIDGES, SQUARE CORnered, working or not. 478-6000, 478-5449.

1950'S RECORDS, WESTERN OR rock. Help complete my collection. 592-5764.

DROP SIDING OR CLAPBOARD siding for older house renovations. 384-2375.

WANTED: ANYTHING MADE of sterling silver in any condition. 474-2506

NEWLYWEDS SEEK OLDER Sterling flatware pattern. Phone 592-6635.

WANTED: WINE BOTTLES, pop bottles, beer bottles, picked up for free. Batteries, $2 each. 598-6407

GREENHOUSE APPROXImately 9X12', aluminium frame, lean-to or free standing. 383-0986.

TABLE SAW OUTFIT, LEGAL size filing cabinet. Phone 477-6460.

READER'S DIGEST "FIX-IT" Manual (Blue cover). Will pay up to $10. Phone 384-5969.

VELVET DRAPES, BROWN OR green or burgundy, 11'x7'. 658-8809

WANTED: HIDE A BED CHESterfield in good condition. 477-9732

WANTED: REFRIGERATOR, 30" stove, 110 volt range. After 5pm, 595-7593.

WANTED: BRITISH RAILWAYS N gauge steam type locomotive. 384-6986.

HANDCUFFS, LEG IRONS, OLD or modern, top prices paid. 592-6940.

CASH FOR YOUR OLD SEWING machine. Singer Sewing Centre, Hillside Mall, 595-4545.

FREEZER, SECTIONAL CHESterfield, princess bed, single mattress. 383-4082.

OAK DESK AMD CHINA CABInet, older wooden kitchen chairs and/or table. 595-3092.

PISTOLS, MODERN OR ANtique. Top cash prices paid. 592-6940.

FRIDGES, SQUARE CORnered, bought. 383-7213 All Temp

PIANO WANTED, ANY CONDItion, also bench or stool. 384-1154

WANTED: BAND SAW, 14" OR better. Phone 652-4782.

WANTED: EXERCISE BIKE. Call after 5, 479-8323.

WANTED: METAL WORKING lathe for hobby use. 592-6462

WANTED TO BUY BERNINA sewing machine. 383-3385

WANTED: WALLACE STRADIvari sterling flatware. 477-1300.

WANTED SMALL CEMENT mixer in reasonable condition. Phone 652-1831.

WANTED: GOOD USED moped. 658-5652.

CHILD'S CHEST OF DRAWERS, $50. After 4, 479-6570.

105 GARAGE SALES

FRIGIDAIRE, $75; DOUBLE oven stove, needs cleaning, $75; 6-drawer dresser, $40; couch and chair, $60; recliner, needs repair, $60; kitchen table, four chairs, $50; child's 6-drawer dresser, $40; two Doughboy pools; ping pong table, used three months, asking $100; miscellaneous tools. 4581 Pipeline Road, 10am-3pm, Sunday, January 6, 479-7015, after 10 am.

MOVING MUST SELL EVERYthing from furniture to pots and pans, 10-4 Saturday and Sunday, no early birds or cheques. 3715 Belgrave off Esson near Admirals Road and Trans Canada Highway.

BASEMENT AND GARAGE sale. Reasonable prices. Furniture and household items. 9-3, 5-9. 1640 Bay St. 595-2487

SELLING OUT, HOUSEHOLD, plants, books, musical instruments, camping, misc. 3061 Sooke Road near Humpback. Anytime.

MOVING SALE: FURNITURE, books, clothes, etc. 382-7417 or 347 Anson.

109 MISCELLANEOUS TO RENT

TYPEWRITERS
Student rentals, manual $12 per month, electric, $30 per month. City Office Equipment, 386-8396.

CAMOSUN FURNITURE RENTAL
MONTH TO MONTH
833 YATES ST. 383-3655

COVERED PARKING NEAR Parl. Bldgs. $25 pm 386-1312

TO RENT OR FOR SALE. 25' Prowler trailer, fully equipped. Phone 112-743-4271

115 SWAPS

SWAP 75 CHEV VAN V8, 43,000 miles for building material or $3500 cash. Also 74 ¾ ton pickup Explorer for bulldozing or building material. 479-3354.

67 TURBO CHARGED CAPRICE, value $3000. Trade for car or motorbike of $1500 value. 385-9773.

66 CADILLAC SEDAN DE VILLE for motorcycle. $1000 value or offers. 383-7604.

116 COINS and STAMPS

WANTED CANADIAN SILVER coins, 1966 and back. Also, US silver coins, 1964 and back, paying highest prices. Also, buying 1967-68 silver coins. 478-8580.

NETHERLANDS AND EUROpean coins, pre 1945, sought by collector. Catalogue prices. 592-5341

WANTED! TOKENS FROM B.C. Alberta, Saskatchewan, Manitoba, Yukon, Alaska, Olympic silver coins etc. 384-7622.

12,000 MAINLY BRITISH stamps. Used and mint. $85. 385-2178

BUYING SILVER COINS. HIGHest prices paid. 385-8290

SILVER COINS FOR SALE, below bullion value. 385-8290

WANTED: OLD COINS. PHONE 479-5324 or 383-8640.

SILVER COINS FOR SALE. 112-339-6248.

117 ANTIQUES and ARTS

DIRECT FROM NEW YORK Chippendale couches from $495, down filled chair $225, early Americana pressback nursing rocker $125, Walnut 3-pce bedroom suite, needs work $125, Oak Art Deco hallstand with seat $175, large heavy grandpa rocker $245, rare find Morris chair rocker frame $145. Early Canadianna 9-pce solid oak dining suite with unique china cabinet $2595. Open 7 days most nights, 15 min from town. Financing avail. OAC. Pete's Place, 786 Goldstream, 478-6000

MAGNICFICENT LARGE round solid mahogony top pedestal base table with 8 heavy mahogony chairs plus sideboard, 9-pce walnut all wood dining suite $995, Victorian dressers from $175, good selection of wardrobes, oak tables and chairs, etc. Open 7 days most nights, 15 min from town. Pete's Place, 786 Goldstream, 478-6000

WANTED: GEORGIAN FURNIture, oriental rugs, silver, clocks, etc. TOP PRICES PAID. D.Robinson, 1019 Fort, 384-6425.

CASH FOR OLD OIL PAINTings, antique and estate jewelery. Brandon's, 18 Centennial Square. 385-0623.

FURNITURE REPAIRED. ANtiques our specialty. Phone 478-2539.

OLD FASHIONED BATHTUBS cast iron, $75 or best offer. 3 bevelled glass panes set in copper channels, $350. 478-2522, evenings and weekends.

120 GARDEN SUPPLIES

Fertilizer

SAANWOOD FARMS LTD. Cow manure. 652-2026 or 652-1743. No Sunday calls please.

PENDRAY FARMS LTD., COW manure, 6 yards $48, delivered. 477-1519.

NUMBER 1 OLD COW MANURE, 4 yds. $38. 7 yds. $53. Bags $2.25. 595-0773.

COW MANURE. SEABREEZE FARM. 478-1876.

Greenhouse

BC GREEN HOUSE BLDG. LTD. Quality aluminum/glass greenhouses. Automatic vent openers etc. See our display greenhouse at the Elk Lake Garden Center. For information/brochures phone 385-2841

Plowing, Rotovating and Cultivating

DON'S TRACTOR SERVICE
477-3913
We rotovate, plow, cut grass and brush; also loading and hauling.

4 BROTHERS — ALL AREAS
Hand Tillers, Tractors
479-6112.

Tools and Supplies

NEW ALUMINUM GARDEN shed on plywood base. Priced at $360 and up delivered. Phone Ken at 477-4476.

Top Soil, Rocks and Fill

SCREENED TOP SOIL WITH manure and sand, $10 per yard, delivery extra. Sterilized potting soil by bag. E. Nixon Ltd. 478-0511; Nights 479-1937, 479-2995

SAND, GRAVEL, DRAIN AND crushed rock, 1 to 6 yard loads. 658-5406.

NUMBER 1 SHREDDED BLACK loam, 7 yds. $69. 4 yds. $46. Bigbag $2.25. 595-8129.

125 PETS and SUPPLIES

BUYING A PUREBRED PUPPY? Select a responsible breeder for a sound healthy puppy. Direct contact with a recognized breeder ensures the right puppy for you. Individual registration with the CKC under the Canadian National Livestock Act is provided by LAW by the seller of purebred stock at no additional charge for "papers". Information available from "Watchdog."
OWN A DOG ALREADY? Responsible dog ownership asks your dog to be a good citizen. Established training classes offer skilled instruction for basic and advanced obedience within the preferred class situation. Information available from "Watchdog." See this column for phone number.
Sponsored by: Gazehound Club, Shoreline KC, Tyee KC, Van Is Dog Fanciers, Vic City KC, Greater Vic Obed Club, Harlequin Obed Club, Metro Obed Club, No San Obed Club.

HARLEQUIN DOG TRAINING Club obedience classes commencing in January. Wednesday evenings. Puppy, beginners and advance classes (Cordova Bay area). For pre-registration phone 658-8307.

CONFORMATION HANDLING classes for beginners and experienced handlers. Starting Tuesday, January 8th, 7pm. All Saints Church Hall, View Royal. 479-5329, 479-2272.

METRO DOG CLUB, OBEDIence Classes, start Wednesday, January 9th, at All Saints Church Hall, View Royal. Registration at 7pm. For information: 478-8420 or 479-5329.

REGISTERED AMERICAN Cocker spaniel, champion pedigrees, black/tan, male 9 months, pointed female 15 months. Preference to show home. $350 each. 479-3656.

5 AQUARIUMS, 3 FLUOREScent covers, 2 wrought iron stands, 7 filters, 5 heaters, 1 biozonic silent giant plus various aquarium accessories. Complete unit $350. 652-4624.

Obedience Training
HAVE YOUR DOG OBEDIENT and/or guard dog trained by professional trainers. Victoria Guard Dog Ltd, 384-8431 or 652-4180.

GREATER VICTORIA DOG Obedience Training Club phone 477-2145. Puppies taken at all times during the course. 592-7310.

REGISTERED DOB PUPS, black and tan, top American bloodline, champion sire and dame, cropped, shot and tattooed, $350. 595-8415.

SIBERIAN HUSKY PUPPIES, Purebred, registered, champion stock, inisfree line. Blue eye. Born September 26. Only TLC homes accepted. 112-724-3123.

125 PETS and SUPPLIES

FREE TO FARM OR COUNTRY home, French Shepherd puppy, male, 7 months. Looks like "Benji". 385-0124 evenings. Keep trying.

COCKATIELS, 3 YEAR OLD FEmale, 2 year old male. $80. for pair. No cage. After 5pm. 595-3979.

REGISTERED SHOW QUALITY Afghan sired by American champion. 2 years, male, obediant, good in house. 743-4243.

LASSIE PUPS, REGISTERED collies, six weeks, dew claws removed, shots included. $150. 478-5179.

ONE ONLY FEMALE BLACK lab puppy with shots, papers and tattoo, reasonable. 595-8328 after 5:30.

DOG OBEDIENCE IN 10 EASY lessons starting January 22nd in Saanichton area. Call 598-6663 for further information.

NO HAPPY 1980 FOR GENTLE 6 month mostly Samoyed, unless loving home found immediately. Animals' Crusaders, 386-9832

2 YEAR OLD ST. BERNARD TO approved home. Great Dane, St. Bernard cross puppies for sale. 382-3016

ONE DALMATION PUREBRED, one Labrador purebred, one Doberman purebred, one Cocapoo, one Golden Labrador X. 479-5868.

PUREBRED BORDER COLLIE puppies from good working stock, with shots and registration, $125. 248-3628

MAYDON POODLES, SHAWNIgan Lake. Poodle puppies, registered, black miniatures. 743-2493.

19 MONTH OLD FEMALE SAmoyed Elk hound cross, to animal loving home only. $75. 595-4164 after 6 pm.

BEFORE BUYING A PUPPY call Victoria City Kennel Club "Watchdog" for advice. 477-9781.

IRISH SETTER PUPPIES, REgistered, tattooed and inoculated. 478-0073.

CHIMO DOG OBEDIENCE, registration for beginner's, January 9. Near Sears. 479-2629.

FREE TO GOOD HOME MEdium size dog, male. Has shots. 386-8872 after 5 pm.

REGISTERED DOBERMAN Pinscher puppies from champion stock. 246-4267 or 746-4332.

80 GALLON SALT WATER aquarium $250 on sturdy stand. 384-6793 after 5.

FREE, GOOD DOG, 2 YEARS, spayed, for country home. 385-4810.

ASSORTED TABBY KITTENS, mother cat, one black and white cat. All to good homes. 386-3116.

PUREBRED LABRADOR PUPpies, 3 black, 1 chocolate from Registered stock. 478-3123.

CANARIES FOR SALE. MALES $20, females $15. Solid and varigated colours. 385-5004.

FEMALE PUPPY, SHEPHERD Lab, $35. Please phone 382-3959. To good home.

REGISTERED SABLE COLLIE for sale. English bloodline, 8 weeks old, $175. 642-5772

AIREDALE 4 YEAR OLD MALE, needs home with no young children. 388-4937.

LARGE BLACK LAB-ST. BERnard puppies, 8 weeks old, $15. 478-8185.

FOR SALE NORWEGIAN CROPpers and Muff Tumbler pigeons. 477-8470

PUREBRED SAMOYED, 16 weeks, female, papers, $250. 478-6448

SIBERIAN HUSKEY, $75. 383-7081 after 5pm., anytime weekends.

AT STUD, BROWN MINIATURE poodle. Champion Taval's Kalua Master. 112-743-2415.

FREE TO GOOD FARM HOME, 8 month old Collie-Husky cross. Mornings, 386-6415.

TWO GERMAN SHEPHERDS X, one Golden Lab X, one Dalmation pup, one black Lab X, one Samoyed X pup. 478-2714.

BEAUTIFUL CHAMPAGNE kitten completely trained, to good home only. 382-8549.

MALE COCKAPOO, FRIENDly, gentle, good in the house. 658-8576.

AFFECTIONATE TINY WHITE male toy poodle, 3 years old, $150. 721-3805.

HOME WANTED NEUTERED 3 year part Samoyed. Likes kids and outdoors. 385-1975.

COCKER SPANIEL PUPPIES, tails docked, dew claws removed and dewormed. $100. 478-6478.

REGISTERED FEMALE cocker spaniel, 2 years old, $100 to good home only. 652-3708.

FOR SALE, RABBITS, 7 WEEKS old, purebred Silver Martin 592-4919

CANARIES FOR SALE, 384-0316

BABY LOVEBIRDS FOR SALE. 479-0205.

REGISTERED TOY POODLE pups. 382-4741.

CAT SHOW, SEE "COMING Events". 478-1636.

127 CHICKS, POULTRY HATCHING EGGS SUPPLIES

14 MONTH SEXLINK CHICKens. Laying. Brown eggs. $3 each. 478-5153

PIGEONS, UKRAINIAN CUTters and rollers. Good stock. $1. piece. 595-5635.

25 TWO YEAR OLD HENS, MAY lay in Spring, $1 each. 652-5878.

128 LIVESTOCK SUPPLIES AND EVENTS

JOHN MacNUTT TRUCKING
SAWDUST—SHAVINGS
HOGFUEL
Large or Small Loads
479-6560 479-1908

MANDER
TRUCKING LTD.
SAWDUST
SHAVINGS
CEDAR HOG FUEL
385-3041
After 6, 477-5053, 479-7629

STANDING AT STUD
BIG TIME LOUIE
A.Q.H.A. SUPERIOR
CHAMPION RACE HORSE
SIRE—ALAMITOS BAR
DAM—MISS LOU DANDY
Victoria Jan.-March, 1980 479-6761
$500

FOR SALE. HORSES, HORSES, Horses. I have for sale, 6 horses, different sizes, different temperments, starting with 2 ponies. We will deliver for a minimum charge. Come and have a look. 479-2302 between 6pm-10pm.

APPALOOSA LOVER'S dream. Outstanding 6 year old APHC registered gelding, 15.2 hh, from championship stock. Possibly the most colorful leopard on Vancouver Island. $1250. 478-3023.

¾ THOROUGHBRED 10 YEAR old gelding, 16.2hh, schooled for English riding, have pedigree, very gentle and well mannered, but strong, needs experienced rider. 334-4306.

16.2 PALAMINO GELDING, 7 years, thoroughbred quarterhorse, Western or English, experienced rider only. $700. 477-8498, after 4.

HORSE MANAGEMENT course, 8 lectures, 2 practical sessions, Morning Star Stables, Metchosin, starting January 22nd, 7:30pm. 478-8069.

FEED CARROTS, $1 A BAG. 5550 West Saanich Rd. or 4055 Cumberland Rd. off McKenzie.

128 LIVESTOCK SUPPLIES AND EVENTS

TENNESSEE WALKER, 7 YEAR old gelding, 16.2 hh, good disposition. First offer over $1000. Evenings, 721-5497.

2ND CUT HAY FOR SALE. $3.50 per bale. Whole oats, $8 per 100 lbs. 652-1620 no Sunday calls please.

FOR LEASE! BONNY JONES' "Cherokee", show home only, always in the ribbons. 642-3763.

BOARD FOR 1 HORSE IN HIGHland area, excellent trails, riding ring, box stalls, and best of care. $90 per month. 478-3023.

10 YEAR OLD ANGLO ARAB Gelding, 15 hh, well trained, $800. 479-4572.

WEANER PIGS, 8 WEEKS OLD. 658-8730 Happy New Year.

FAT AND HEALTHY weaners, good stock, 7 and 10 weeks. $30 and $40. 479-9191.

DOUBLE REGISTERED PUREbred Arabian colt, reasonable to good home. 658-5289.

WHITE SPOTTED DONKEY foal, 7 months old, offers. 478-7046.

NOW IN STOCK FRENCH SNAFfles, full cheek, all sizes $23.95. Shanks Saddlery, 384-5011.

SHOW PONY, 14.2HH, 6 YEARS, grey mare, good jumper, no vices. 112-746-5440

JUNIOR EVENTS OR PONY club horse, 16.1, T.B mare, jumps well. 112-746-5440

HEREFORD HEIFERS, 9 months old, 3 hereford cows bred, 112-537-2226

GOOD BALED STRAW AND fall wheat for feed or seed. George McCarthy, 6476 Oldfield, 652-1816.

LAND RACE BOAR SERVICE, weaner and feeder pigs. 478-5153

COB SIZE HARNESS $200. 4 wheel buggy $800. 479-5131.

15.2 GELDING MORGAN X, gentle, good trail horse. 652-2952

WANTED: 2 HORSE TRAILER, phone 656-4725.

½ ARAB MARE, QUIET. GOOD for Beginner. 479-1458.

150 CARS FOR SALE

DOUGLA VOLKSWAGEN AUDI

Your Largest Volkswagen Audi Dealer On The Island!

NOW! YOUR EXCLUSIVE AUDI DEALER IN VICTORIA!

AUDI DEMOS

79 AUDI 5000S, automatic. Copper metallic. Fully equipped, with only 11,000 km. $16,450

79 AUDI 5000S, automatic. Silver metallic, and fully equipped. Only 7,000 km! $16,450

PREMIUM USED RABBITS

78 RABBIT "L", 2 door, 4 speed $6495

78 RABBIT "L", 2 door, 4 speed, with moon roof. $5995

77 RABBIT "L", 4 door, 4 speed. $5495

77 RABBIT "L", 2 door, 4 speed, and sun roof. $6195

75 RABBIT "C", 4 door, automatic. $3695

1980 AUDI 5000S ON DISPLAY NOW!!

UP TO 60 MONTH SCOTIA PLAN FINANCING AVAILABLE. O.A.C.

Douglas Volkswagen Ltd.
3329 Douglas Street
388-5466
Dealer 5100

'78 FORD

F250 Ranger, V8, auto, ps, pb, radio, cruise, factory canopy, 2 tone paint. GARDEN CITY AUTO LEASE LTD., 1978 Douglas St., 382-9111. Dealer 5721.

1978 TRANS AM, LOADED, AIR conditioning, power windows, power brakes, power door locks, power trunk, tilt wheel, cassette, black velour interior, Permashine, custom order, lady driven, offers. Phone Helen 595-2436.

1977 Olds Cutlass Brougham

Every conceivable option including T-bar sunroof and air. 592-9328 after 6pm.

HAVE BOUGHT OLDS 98 4 door, MUST SELL 77 Olds Cutlass Supreme Brougham 2 door, fully loaded, excellent condition, offers on $7500. 384-7156 or 595-6050 after 7pm.

EXQUISITE 1978 GRANDE Marquis, all power options, Lincoln interior, AM—FM tapedeck, air condition, radials, must be seen and driven, first reasonable offer takes. 595-0895.

77 CADILLAC COUPE DE Ville, 21,000 miles, immaculate condition, asking $10,900. 383-4973.

1978 VOLARE T-ROOF, ASKING $7,200. 479-7969.

1977 FIREBIRD ESPRITE. 721-3386.

1975 - 1976

75 OLDS CUTLASS SUPREME

Very clean one owner with only 40,000 miles. Vinyl top. Automatic, power steering, power brakes. Blue in colour. Call PETER RODGERS, 479-5865 or 474-1211. Millstream Chev Olds Ltd. Dealer 5831

MONTE CARLO

1975 350 auto, ps, pb, air conditioning, cruise control. This car is black with burgandy interior. A must to see. $3995. PAINTER MOTORS LTD., 3005 Douglas St., 388-6196. D-5802.

MUST SELL

'76 Honda Civic, only 11,000 miles, Pioneer cassette deck and Craig V505 amp and equalizer, Jensen speakers back and front plus many more options. Must be seen to appreciate. 592-6986, anytime.

MUST SELL

1975 Mercury Marquis Colony Park stationwagon, 10 passenger, 4000 miles on completely rebuilt engine, all options, excellent mechanical condition. $3500. 381-0223.

1975 MONTE CARLO, 350 V8, power steering, power brakes, automatic, air conditioning, AM-FM radio, tinted glass with trailer hitch. 41,000 miles. Runs on regular or unleaded. Top condition. Offers on $4400. 595-7568

1976 CADILLAC ELDORADO, low mileage, most options, excellent condition, $8500. 592-6075

150 CARS FOR SALE

S&H DATSUN CENTRE

BEST WISHES FOR THE HOLIDAY SEASON

800 BLOCK YATES
381-5222
AND
FORT and FOUL BAY
592-2471

SAUNDERS & HITCHMAN LTD.
2040 Cadboro Bay Road
Dealer 5059

EMPRESS
PONTIAC BUICK GMC

MANY OF OUR VEHICLES HAVE A CROWN SEAL, 1 YR. WARRANTY ON THE POWER TRAIN! CHECK OVER THESE SELECTED UNITS— FOR YOUR OWN PEACE OF MIND!

'79 FRONTIER Mini Home $16,995
'79 SILVERADO ¾ P.U. Loaded! $9495
'78 CATALINA $4995
'75 LEMANS, 4 door $3495

OPEN
Mon.-Thurs., 9-9
Fri.-Sat., 9-6
2867 Douglas at Topaz
382-7121 Dealer 5701

75 CHRYSLER

CORDOBA, V8 AT, P.S, P.B, air, P.W. cruise plus much more. $4495. B. Madsen Motors, 2691 Sooke Rd. 478-5011. Dealer 5450

CAPRI LOVERS

1976 Capri II, black with gold stripes, 2 door hatchback, tinted glass, sunroof, mag wheels, radial tires, 4 speed, clean deal. 478-0380, 385-6796, ask for Wayne.

'76 FIREBIRD FORMULA 350, black with red interior, American mags, Turbo 350 trans, Offenhouser hi-rise, Holley 650 Double Pumper. $6200 firm. Serious inquiries only. Phone 595-3754.

MUST SELL, 1975 VOLVO 244 DL, 37,000, excellent condition, automatic, fuel injection. Call after January 4th at 381-1162 or 7A-820 Fisgard.

1975 LINCOLN MKIV, UNIQUE and luxurious, blue in color, every available option except sunroof. Only 54,000 miles. A joy to ride in! Asking $8900. 592-2130.

AUSTIN MINI EXCEPTIONALly clean, 18,000 miles, sunroof. Asking $3450. 382-7150 or 382-0384.

1975 FORD TORINO STATION wagon, automatic, power steering, power brakes, radio, snow tires, $2600. 658-8106.

75 MERCURY MONARCH 4 door, 6 cylinder automatic, 27,000 miles, excellent condition. $3900 firm. 477-4078.

1975 FORD TORINO, 56,000 miles, 4 door, $2,200. Phone 386-8250.

1976 DODGE CHARGER SPEcial Addition, 37,000 miles, private, $5295. 384-1408

1976 OLDSMOBILE TORONADO Brougham, low mileage, loaded. $5700. Phone after 6, 479-8739.

LIKE NEW 76 CELICA LIFT back, 20,000 miles, AM-FM radio, 5-speed, etc. 386-9757.

76 VW CONVERTIBLE, RARE opportunity, $6850. Chuck 658-5743.

MUST SACRIFICE EXCELlent 1976 Belair $2500 or offer, 383-3130 evenings.

'75 COUGAR XR-7, 50,000 MILES, factory tape, radials. $3500 or best offer. 478-6529.

FOR SALE, '76 CHEVETTE 4-speed, $2500. Call after 5, 642-3468.

1975 GREEN GREMLIN, ASKing $1950. 384-9270, 10 am-10 pm.

1975 RAMBLER, 4 DOOR, AUTOmatic. 382-1559.

1973 - 1974

1974 VOLKSWAGEN SUPER Beetle, green with black and cream interior, AM/FM radio, Bosch headlights, fairly new tires and two extra studded snow tires. 70,000 miles. Recent tuneup. $3000. 383-1602.

MALIBU CLASSIC

1974 350 auto, ps, pb, 2 dr, HT, just tested. Specially priced, $2495. PAINTER MOTORS LTD., 3005 Douglas St., 388-6196. D-5802.

1973 MONTEGO 2 DOOR HARDtop, V8 automatic, power steering, power brakes, only 49,000 miles, clean throughout. $2595. G & L Custom Auto Sales, 507 Ellice Street. Dealer 6153.

1973 DATSUN 610 WAGON, 4 door, 4 speed, radio. Exceptional condition. $2185. 384-1721, 592-3121, Sports and Classic Cars, 640 Hillside. Dealer 5433

1974 PINTO HATCHBACK, automatic, radio. Clean and well cared for $2175. 384-1721, 592-3121, Sports and Classic Cars, 640 Hillside. Dealer 5433

1973 DODGE COLT, 2-DR, AUTO, radio, $1295. Government tested. George Eng Truck Sales
Dealer 5166
2810A Rock Bay 385-3054.

MUST SELL, LEAVING COUNtry. Gorgeous 1974 Chev Cheyenne Super 10 with fiberglass canopy camper, loaded and air conditioned. 595-7866.

CHRYSLER TOWN AND COUNtry luxury 9 passenger wagon, 45,000 miles, very good condition, all power options plus trailer package. 658-8576.

1973 MAVERICK, EXCELLENT condition, 6 cylinder, recent work with bills, $1995 or best offer. 382-3804.

150 CARS FOR SALE

BRIAN HOLLEY SUBARU

Road & Track Magazine gives rave notices in Owner survey for reliability and economy. Come in and test drive the fabulous 1980 models now!

SUBARU TRADES

'77 FIREBIRD, low mileage, V8 auto, ps, pb, white, red interior. $5,895

'77 SUNBIRD Hatchback, V6 4 spd. Orange metallic, beige interior. $4,995

'76 ASPEN, low mileage, 4 dr., 318 V8 auto. 1 Owner car. $3,995

'75 VEGA Hatchback, auto. $1,695

'74 TORINO Squire Wagon, 9 pass., towing pkg., air. $2,895

'74 DATSUN 710 wgn, auto, recent overhaul. $2895

'74 MALIBU Classic, 350 V8 auto, ps, power windows. $2295

'73 TORINO wgn, V8 auto, ps. $1895

'72 DART Demon, 318 V8 auto, ps, pb. $2,195

BRIAN HOLLEY MOTORS LTD.
3319 Douglas
(North of Woodward's)
Dealer 5141 384-1161

METRO TOYOTA

1980 TERCEL from $4598

YEAR END SALE!
Over 120 Esso Car Clinic Inspected and Re-conditioned USED CARS!

ECONO LOT
Nothing over $2999

OPEN FROM
8 a.m.-9 p.m.
SAT. 8 a.m.-6 p.m.

100% Bank Financing O.A.C.

386-3516

METRO TOYOTA LTD.
645 FINLAYSON
(Across from Woodwards)
DEALER 6290

METRO TOYOTA

1974 CHEV IMPALA 2-DOOR, 350, excellent condition throughout, radio, new radials, $1595. 383-5394

1974 CAPRI TWO DOOR Sports, 4 cylinder, 4 speed, nice shape, no rust, reliable, German made, offers. 746-4260.

'73 TORINO SQUIRE WAGON, power steering, power brakes, radio, good condition, 57,000 miles. 478-7068.

1974 DELUXE DATSUN STAtion Wagon, low mileage, immaculate. Phone after 6, 479-7575.

'74 FIAT SEDAN 128, EXCELlent condition, 36,000 miles, City tested. Reliable. Phone 388-6917.

1974 PINTO STATIONWAGON, very good condition. Many extras. 595-1691 after 4:30pm.

MUST SELL, GOING TO Europe, 73 Celica, lady driven, excellent condition, $2000. 477-5947.

73 OLDSMOBILE, MANY NEW parts 80,000 miles $2,595. 1818 Feltham.

1974 MERCURY MONTEGO 2-door hardtop, $2200 or best offer. 385-1475.

1974 PINTO, 4-SPEED, EXCELlent transportation, recall gas work done. 112-748-1775

1973 NOVA SS $4200. Before 4 weekdays, 388-9838.

1973 SPRINT CUSTOM, 55,000 miles. Phone 477-1707.

73 COUGAR XR7, EXCELLENT condition. Call after 5, 384-4263.

1971 - 1972

1972 FORD Police Interceptor

Rebuilt 429. New paint, tires. H-D suspension. C-6 trans. Tested til Nov./80. Built to go. Best offer over $1,695. 382-7967.

71 COUGAR XR7, FULLY LOADed with 351 Cleveland engine and 4 barrel carburator, excellent condition, including cassette player, wire wheel covers, radial tires, vinyl roof, extra snow tires and wheels. Asking $3,500. 598-2954.

150 CARS FOR SALE

REG MIDGLEY
'71 AMC Jeep Renault

FINE CARS!

from AMC:
'69 Ambassador $1495
'75 Hornet H/Back $2995
'76 Pacer 2 DR. $4395
'78 Concord 2 DR. $4995

from FORD:
'72 Merc Marquis $2695
'73 Maverick 2 dr. $2795
'74 Pinto 2 dr. $2695
'76 Maverick 4 dr. $4295
'76 Ford LTD Wgn $4695
'79 Pinto Panel $5295
'79 Fairmont Wgn $6495

from G.M.:
'73 GMC "Jimmy" $4995
'75 Chev Nova $4295
'75 Chev Caprice $4295
'77 Buick Skylark $5295

from CHRYSLER:
'73 Plymouth H.T. $2495
'73 Dart Coupe $2795
'74 Plym Fury HT $2995
'76 Cordoba Cpe $5795
'76 Volare 2 dr. $4195
'76 Dodge Royal ht. 4495
'79 Plym Horizon $5495

IMPORTED:
'65 Volks Beetle $1795
'75 Honda Civic $3495
'75 Honda Civic AT $3795
'76 Datsun 710 AT $4495
'77 Audi Fox wgn $5995
'78 Celica L/Back $7695
'78 Fiat X 1/9 $6995
'79 M.G.B. $8495

★ Gov't Safety Tested
★ Written Guarantee

"THE SUPER LOT"
385-8756
Open: 8:30 to 6 P.M.

REG MIDGLEY MOTORS LTD.
Douglas at Cloverdale
Dealer 5186

Millstream
CHEVROLET OLDSMOBILE

MALIBU

77 MALIBU Classic 2 door, V8 automatic, power steering, power brakes, radio. Finished in maroon with matching cloth trim $5350

MAVERICK

76 MAVERICK 4 door, economical 6 cylinder automatic, power steering. Finished in fawn with matching trim $3650

DATSUN

78 DATSUN 4 door, economical 4 cylinder, 4 speed transmission. Finished in light blue with matching trim $3995

ASPEN

76 ASPEN 4 door, 6 cylinder automatic, power steering, radio. Finished in red with white vinyl top $4150

DODGE

77 DODGE ¾ ton club cab, V8, 4 speed, power steering, power brakes, radio. A hard to find model. Finished in 2 tone blue. $5850

EL CAMINO

78 EL CAMINO SS, V8 automatic, power steering, brakes, radio, tape deck. Finished in bronze with vinyl bucket seats. $7295

MOST CARS BCAA INSPECTED

MON.-FRI.
8:30 a.m. - 9 p.m.
SAT. 9 - 6

Millstream Chevrolet Oldsmobile Ltd.
1730 Island Highway
474-1211
Dealer Lic. D-5831

1972 VOLKSWAGEN 411 wagon, automatic, radio. Excellent. $1985. 384-1721, 592-3121, Sports and Classic Cars, 640 Hillside. Dealer 5433

'71 GALAXIE 500 2-DOOR, vinyl top, new paint and chrome, automatic, power steering and brakes, have a look. 386-0440, after 5.

72 DATSUN 510, STANDARD, 43,000 miles, inspected, some rust but runs excellent. $700, or trade bigger car plus cash. 1701 Island Highway.

1971 2-DOOR DODGE COLT, automatic, excellent condition, 43,500 miles. $1600 or offers. 385-8079.

71 MUSTANG, CLEAN BODY and interior, 2 door hardtop. 721-3048.

71 AMBASSADOR, V8, AC, FULL power, excellent condition, $1500 or best offer. 598-6537

1971 DATSUN 240-Z, GOOD CONdition, $3800 or best offer. 478-7584.

71 FIREBIRD, 400 CU. IN, turbo 400, custom interior, $3800 or best offer. 388-7080 or 385-0604.

'71 CAMARO, AT, EXCELLENT condition, lots of extras. 595-5626.

72 DATSUN 1200, 49,000 MILES, new clutch, tires and brakes, $1425. 381-0107.

150 CARS FOR SALE

PALM MOTORS

BARGAIN HUNTERS

74 Chev AT $2350
73 Datsun SW $2150
76 Mazda $1511
72 Datsun AT $1347
73 Ford PU AT $1322
73 Chevelle AT $1210
71 Chev AT $1158
72 Lemans AT $1045
69 Roadrunner $988
68 Montego AT $948
70 Toyota SW $815
71 Vega SW $782
73 Maverick AT $750
72 Ford AT $525
69 Ford $427

3342 OAK ST.
Dealer 5260 386-8385

THREE POINT MOTORS

78 Dodge Diplomat $5,195
78 Datsun B210 $3,995
77 Dodge Pickup $6,995
77 Dodge Aspen $4,795
77 Honda Civic $3,595
75 Comet $3,695
73 V.W. Camper $3,995

OPEN 'TIL 6 P.M.
Government at Hillside
385-6737
Dealer 5053

Les Carr's
SALES + LEASING LTD.

Victoria's Largest Indoor Showroom featuring
The Finest Selection of Pre Owned Automobiles
385-4444
854 Pandora at Quadra
Dealer 6690

DATSUN 240Z

1972 6 cyl. 4 spd, AM/FM cassette, mags plus much more. $4295. PAINTER MOTORS LTD., 3005 Douglas St., 388-6196. D-5802.

THE PERFECT GIFT 72 DATsun 2 dr., Sedan. One Owner, 33,000 miles, 4 cylinder automatic, radio. B. Madsen Motors, 2691 Sooke Rd., 478-5011. Dealer 5450.

1972 NOVA 2 DOOR, AUTOmatic, power steering, power brakes, air conditioning, 64,000 miles, very good condition, $2300, 386-0782

1971 ROADRUNNER, HI-PERformance, 383, factory pistol, grip, 4 speed, fractory fresh air, induction system, posi, 72,000 miles. $3000 or offers. 592-7140.

1972 CORTINA, STARTER NOT working. Asking $100. 479-5104 after 6pm

1971 MUSTANG GRANDE, EXcellent mechanically. New paint. $2995. 385-3171.

'72 CADILLAC BROUGHAM, all power, low mileage. 382-0125.

1971 DODGE COLT, FOR INquiries call 478-9876 after 4.

71 VALIANT, 61,000 MILES, EXcellent condition. $1,750. 658-5358.

1970 and earlier

auctions • appraisals
AUCTION EVERY FRIDAY NIGHT
Kilshaw's OF VICTORIA
six generations
1115 FORT ST. 384-6441

ESTATE SALE

64 Buick Special. 52,000 mi. For auction Fri. Jan 11, at Kilshaws, 1115 Fort St., 384-6441

1966 LINCOLN CONTINENTAL 4-door sedan, V8 462 motor, auto trans, p.s, p.b, p.w, p. seat, p. trunk, tilt wheel, vinyl top, leather interior, mechanically A-1, rebuilt motor and trans. New brakes, tires, exhaust. Fully-winterized. Clean condition. Owner must sell. $2500 or best offer. Vancouver, 254-5851.

1970 MAVERICK

Excellent lady's car, 2 door, automatic, power steering, am/fm radio, excellent condition, 2 owner Victoria car, low mileage, $1595. 384-0921. After hours 479-8541. JC Motors Ltd. 837 Yates St. Dealer license 5011.

1969 BUICK RIVIERA

Absolutely loaded, every conceivable option, local car, immaculate condition, $3995. 384-0921. After hours 479-8541. JC Motors Ltd. 837 Yates St. Dealer license 5011.

CLASSIC BEAUTY

1964 Plymouth Fury, 2 door, hard top, automatic transmission, power steering, power brakes, absolutely immaculate. Small V8, excellent mechanical condition. One owner. Must be seen. $1695 or nearest offer. 656-2323

65 ACADIAN CANSO, 65,000 original miles, good condition, new tires, tested, small 6 cylinder automatic, $900 firm. After 5, Friday; after 3pm Saturday and Sunday 3715 Belgrave off Esson near Admirals Road and Trans Canada Highway.

65 MUSTANG GT FASTBACK with deluxe pony interior, V8, automatic, many original Mustang accessories, wire spinners, console, wood wheel, remote mirror, etc. No rust. Excellent condition. $3950 firm. 477-7702.

UGLY 2 OWNER 1965 DODGE Polaro, seats 8 and has only 7,000 odometer miles for each of them, available for one easy payment of $800. Need to unload this beast because it detracts from our new BMW. 595-1395 after 6.

55 CHEV BELAIR

Extensively restored California hardtop, new wide whites and acrylic enamel. Superior chrome, mechanics, interior, worth more, $6200 or offers. 383-5210

1964 THUNDERBIRD, 390 V8, new tires, battery, exhaust, air shocks, much, much more. Power steering, power windows. Mint condition in and out. Must be seen. $4500 firm. 478-0298.

1967 BEAUMONT, VERY GOOD condition, tested til Dec. '80. All original. 642-4586. $2500.

150 CARS FOR SALE

Speedway MOTORS LTD
VOLKSWAGEN
PORSCHE
AUDI

For Economy in the '80s Drive A VW Rabbit, Gas or Diesel

'80 Olds Omega
'79 Horizon
'79 Eldorado Diesel
'79 Chev Monte Carlo
'79 Mustang
'79 Honda Prelude
'79 Chev Chevette
'79 Chev Caprice SW
'79 Fairmont 4-door
'78 Buick Regal Turbo
'78 Chev Chevette
'78 Chev ½ ton Pickup
'77 Audi Fox
'77 Buick Regal
'77 BMW 530i AT
'77 Dodge Aspen SW
'76 Ford Pickup
'76 Chev Impala

DOWNTOWN AT
SPEEDWAY VOLKSWAGEN
971 YATES ST. at VANCOUVER
Dealer Licence No. D-5180
385-2415

Honda CAR CENTRE
YATES AT QUADRA

70 Datsun 2000L $944
70 Renault R16 $1144
72 Toyota Crown SW $2744
74 Vega S.W. $1744
74 Mazda S.W. $2444
75 Honda H.B. $3144
75 Honda H.B. A.T. $3144
76 Volare S.W. $4744
77 Honda Accord $5744
77 Firebird $5644
78 Plymouth 2 door 5144
79 Volare 5444
We Need Good Used Cars
—BUY OR TRADE—

BANK FINANCING, INSURANCE, LICENCE PLATES ALL AT OUR ONE STOP NEW AND USED CAR CENTRE

386-6707
Dealer No. 5668

Every Used Car CARRIES A METRO HONDA WARRANTY!!

Every Used Car GOES THRU THE ESSO CAR CLINIC!!!

BUY WITH CONFIDENCE!

METRO HONDA

388-6921
(NEXT TO THE ARENA)
2151 Blanshard
Dealer 5876

1968 CHEVELLE AUTOMATIC, 307, new snow tires, must sell, asking $650. 642-4395.

63 VAUXHALL CRESTA, 6. Runs well. $250 as is, or best offer. 479-6293.

1965 MINI VAN, NO RUST, COOper engine. $1200. 1964 Sedan, $450. 652-2182.

55 CHEV 4-DOOR, V8, NEW paint, upholstery, must be seen and driven. 479-3462

RELIABLE TRANSPORTATION 1968 Plymouth stationwagon, tested, offers on $650. 656-6030.

1968 LINCOLN CONTINENTAL, 2 door, good condition, asking $1800. 479-6570

1970 FORD TWO DOOR AUTOmatic, radio, new tires, $450. 383-1927.

1970 BUICK WILDCAT JUST tested. $1800 or best offer. 384-8685, 474-2616 after 5.

1967 PONTIAC STATIONWAGON. Running order. Offers. 477-9940.

'68 VW BUG, NEW PAINT, NEW engine, many extras. $2300 or trade for truck. 479-1140.

65 FORD SPORTS COUPE, IMmaculate. $5200. 743-2921, 743-2512.

1970 MACH I, 428, $3000 IN motor, all options. $4395. 477-9209.

FACTORY 4-SPEED, 1966 Fairlane XL 500, 2-door hardtop, 289. $1400 or best offer. 388-9571.

1968 BUICK SKYLARK FOR transportation or for parts. $300 or offers. 656-3209

1956 CHRYSLER IMPERIAL 4 door, good unrestored condition, $2300. 383-1421, 592-3545.

1967 T-BIRD, IMMACULATE condition, best offer or boat trade. 656-7766 after 4pm

1950 OLDSMOBILE, GOOD MEchanical condition, runs well. Offers on $700. 658-8614.

1968 FORD GALAXIE XL, VERY good condition. Best offer. 479-2293.

150 CARS FOR SALE

De Pape

ROLLS ROYCE

74 Silver Shadow, all power and luxury options. Leather interior. A most beautiful pampered automobile with an excellent service history. 30,000 miles, as new. Appreciating yearly.

DIESEL

79 Cadillac Seville, moon roof, air, stereo cassette, leather interior. All power options. Beautiful color. Excellent diesel economy. Very luxurious. 3,000 miles, balance of factory warranty available. Obviously diesel is the way to go.

TR7

77 4 spd. transmission, AM/FM, factory air conditioning. One owner, excellent condition. Priced to sell.

79 Mercedes 450SL, 2 tops.
78 Lincoln Versailles, loaded.
78 Lincoln Towne Coupe, 12,000
78 Cordoba, Beautiful—As new!
78 Camaro 6 cyl. 12,000 mi.
77 Volare Wgn 6 cyl. auto
76 Corvette, 14,000 miles.
76 VW Rabbit auto, nice!
75 Camaro LT1, side pipes
72 Cadillac Fleetwood Brougham
71 Pinto, auto. Nice!
39 Rolls Royce Phantom III

Open 8:30-5:30 Closed Sat.
DePAPE MOTORS LTD.
Indoors at 779 Pandora
384-8035 Dealer-5311

WILLE Dodge • Chrysler

NEW CAR SALES WERE TREMENDOUS. HERE ARE THE RESULTS.

EXCELLENT USED CAR STOCK!

BIG VARIETY CARS and TRUCKS

COME IN TO SEE AND MAKE US AN OFFER.

3200 DOUGLAS AT CLOVERDALE
382-2313
MON. TO FRI. 9 TIL 9
SAT. 9 TIL 5. DL5881

PLIMLEY

JAGUAR — ROVER TRIUMPH
M.G. — MINI — SAAB
1010 YATES ST. 382-9121

79 CAPRI A/T PS PB Stereo 1300 km 8495
79 FIREBIRD Formula A/T P/S AM/FM 13,435 KM 8695
78 HONDA Accord 5 Speed AM/FM 6295
78 HORIZON 4 door 4 cyl 4 speed radio 5695
77 MGB Overdrive AM/FM 6995
77 Cadillac Sedan Deville 12,495
77 Pontiac Grandprix SJ 6995
76 DODGE Dart Slant 6 cyl A/T 2695
74 MERCEDES Benz Diesel 9995
74 FIAT 128S 4 cyl 4 speed 1845
73 PINTO Wagon A/T Radio 2395

MANY MORE TO CHOOSE FROM DEALER 5351

69 VW BEETLE, REBUILT 73 engine, new starter, battery. $1,900. 592-4258 after 6pm.

1970 CHEVELLE SS 396, TURBO transmission, good shape. 383-6591 after 6pm

69 BEAUMONT 2 DOOR HARD top, good condition, offers. 479-9152.

69 CAMARO Z28, 350 TURBO automatic, $5,000. 478-2517 after 5pm.

66 RANCHERO (FALCON) In excellent condition, too much to list. 479-4697.

1963 BUICK SKYLARK, V8, automatic, 2-door hardtop, good condition. Offers. 652-2107.

'69 SAAB, GOOD CONDITION. 595-7495 or 595-5973, after 5 pm.

'69 NOVA 2-DOOR, ASKING $500, as is. 642-3293.

1967 CHEVY II NOVA, 2 DOOR, 6 cylinder automatic, 477-6286

EXCELLENT 1966 BUICK SPEcial two door hard top. 385-3193.

68 METEOR RIDEAU 4 DOOR, 351, $500 or best offer. 386-5050.

1967 THUNDERBIRD, GOOD condition. $1500. 479-6964.

67 CANSO 2 DOOR, 350 3 SPEED auto., $1,450. 383-3760.

67 MUSTANG FASTBACK, EXcellent condition. 598-7694.

1966 FORD FAIRLANE 500, good condition, 652-3037.

1956 STUDEBAKER, NEEDS work. $800 or best offer. 382-4094.

63 PONTIAC, 283, 2 DOOR HARDtop, clean, $775. 656-2084 evenings, 656-5605 mornings.

63 BUICK RIVIERA, NEW motor, $700. Phone 592-2901.

MUST SELL 1970 FIREBIRD, excellent condition. Offers. Phone 478-0086.

1966 FORD CUSTOM 289 STD, one owner, offers. 385-6657.

MUST SELL 69 MUSTANG, BEST OFFER. 479-0548.

'68 CORTINA 4-DOOR, ONEowner, $600. Must sell. 721-3959.

69 FALCON, 4 DOOR, IN EXCELlent condition. 656-1667.

150 CARS FOR SALE

VOLVO
McCALLUM MOTORS

SHOP AND COMPARE

OUR LOW PRICES AND QUALITY USED CARS

B.C.A.A. INSPECTED FOR YOUR PROTECTION

100% BANK FINANCE O.A.C.

McCallum Motors
382-6122
DOWNTOWN
Corner of Yates and Cook
382-6122 Dealer-5603

68 STATIONWAGON FAIRLANE Torino Country Squire, 289 V8, power steering and power disc brakes, woody sides, roofrack, excellent interior and exterior, 50,000 miles. $1650 firm. 477-7702.

64 METEOR. AUTO., 4 DOOR Sedan, power steering, radio, V8. Original milage 65,600. Good running order. $500 or offers considered. 595-7447 or 384-1979 between 2-6pm.

69 COUGAR, IMMACULATE condition, vinyl roof, power steering, power brakes, V8 351, automatic. 381-6755 between 6-9 evenings, and before noon on weekends.

1969 CONTINENTAL MARK III, new paint, black with black vinyl, red leather interior, excellent condition. Best offer takes it. 478-5541 Larry.

1969 FORD LTD, AUTOMATIC transmission, power steering/power brakes, tested. Good condition. $800. 385-3764 or 656-5786.

1968 MUSTANG GT FASTBACK, complete stock, handling package, rebuilt motor, C6 trans., new brakes, paint, much more. $3,800. 384-2304.

MUST BE SEEN

64 Galaxie XL500 2-door hardtop, 352 automatic, power steering, buckets, console, $1100 or best offer. 478-4248

COLLECTORS ITEM!

Stock 58 Parisienne 2 door hardtop, 283, standard, beautiful condition, with extras, $2500 or best offer. May accept trade. 478-4248

1967 DODGE DART, SLANT 6 automatic, 2 door hard top, tested till October 80. Burns oil, but very dependable. Body and interior good. Asking $550. 384-3908.

1964 CHEV IMPALA SS, 327, automatic, power steering, power brakes, power windows, positraction, excellent original condition, $2800 or best offer. 652-2648.

1969 GTO 400. 1970 TEMPEST, 6 cylinder, turbo 350. Bought truck must sell. Offers on both. 478-3576.

1969 CORONET STATION Wagon, '73 318 engine, automatic, power steering, interior clean, but some rust. $450. 478-0945.

1968 VW BEETLE, ENGINE runs well, needs some body work. $350 or best offer. After 6pm, 382-4278 ask for Alan Wickberg.

1970 OLDSMOBILE DELTA Royale, 2 door hardtop, excellent condition, $1,295 or best offer. 384-9933.

57 DODGE REGENT, 2 DOOR, new paint, tires and many new parts. Must sell, $995. 479-0829 or 479-8873.

CLASSIC

68 Dodge Charger RT, 440 AT, PS, PDB, PW, mags and wide tires plus lots of spare parts. 478-0473.

WIFE'S '69 MASDA 1200 COUPE, new tires and brakes, excellent condition throughout. Best offer. 479-1212

SPECIAL FOR QUICK SALE, 1970 Toyota Corona, automatic, excellent body, good motor, 61,000 miles. 383-5790.

CHRYSLER 300, V8, 1969, FULLY automatic, good condition. Tested in September. Asking $700. or best offer. 598-4971.

1970 MERCURY MARQUIS, V8 automatic, power steering, radio, metallic green, vinyl roof, regularly serviced. 386-8631.

68 PONTIAC PARISIENNE, power steering, brakes, windows, some body damage. $500 or best offer. 479-5606.

67 OLDS CUTLASS SUPREME, two door hard top, tested, original Victoria car, $1000 firm. 477-5736.

1962 FORD FAIRLANE, EXCELlent condition, V8, automatic, radio, deluxe interior, open to offers. 652-3045.

1969 T-BIRD, EXCELLENT shape, loaded, offers to $2100. 1438 Finlayson between 5-9 PM

68 PONTIAC LAURENTIAN, good condition, tested, $600. 478-5409 evenings.

57 CHEV, NEEDS TRANSMISsion, partially restored. Best offer takes. Phone after 6pm. 385-7426.

1963 BUICK 4 DOOR HARDTOP, excellent condition. Best offer. 474-1427.

1964 MERCURY 25TH ANNIversary edition, 65,000 original miles. 383-3674.

1956 CHEV 4 DOOR, V8, AUTOmatic, completely stock, $1500. 656-3379.

67 VW, RECENTLY TESTED, rebuilt 1500, new brakes and electrical, $1200. 595-1476

55 T-BIRD, $12,500.
478-0917

151 SPORT, IMPORT CARS

1975 BMW 5301, AUTOMATIC, sunroof, air conditioning, AM/FM cassette, Siennabrown paint, tan interior, 54,000 miles. Beautiful car $10,950. 382-9670.

67 ROVER, 2000TC SEDAN, fine condition, leather upholstery, $1800. 385-0941.

1974 DATSUN 260Z, SUN ROOF, mags, no rust, city tested, priced to sell, $4600. 385-0971

1976 TR6, TANGERINE RED, IN excellent condition. Only 25,000 miles. $6900 firm. 478-8810.

151 SPORT, IMPORT CARS

BMW RENAULT
capital city auto

BMW

1980 BMW 320i Selection now in stock. 5 speed, sun roof, E.P.A. rated at 8.1 L/100 km (35 MPG). Price incl. dealer service. FROM $14,595

1979 320i, reseda green, sun roof, AM/FM stereo radio, 6,000 km, 9 mo. warranty, 1980 repl. cost $15,375. NOW $13,250

1975 BMW 530i, aut. anthracite grey met., stereo cassette, air cond., full service history. GOOD VALUE $10,795

1974 BMW 2002 Tii, silver, mag wheels, only 41,000 miles, near perfect local car. GOOD VALUE $8,800

1974 BMW 2002 auto, sun roof, red, only 36,000 miles, excellent cond. GOOD VALUE $6,600

RENAULT

1979 Le Car demonstrator, red, save $350 plus. NOW $4995

1979 Le Car "Black Beauty" package (mags, stereo, and many extras) only 11,000 km, bal. new car warranty, new price $6,632. NOW $5,500

1974 R12 Station Wgn, automatic, radio, excellent condition. ONLY $2595

1750 GOVERNMENT ST.
386-7508 Dealer 5066

CUDA

1968 Barracuda Formula S. This immaculate vehicle has only 34,000 orig. miles and is absolutely immaculate inside and out, 383S engine, Trans-go automatic, Cragar SS mags and many many more features too numerous to list. You must see this vehicle to believe it. Open to reasonable offers. 388-7722. YATES AUTO SALES, 950 Yates. Dealer 5268.

ATTENTION DEALERS AND SALESPEOPLE

We will pay top prices for imports. Any year. John Ladd, 384-1721 Sports and Classic Cars Ltd.

BEAT GAS PRICES AND SAVE fun driving. A 1976 DATSUN 280Z. Excellent condition, low mileage, one owner, asking $7500 or best offer. Call Mark 598-1393 or leave message.

1969 AUSTIN 1800. AUTOMATIC, low mileage, very clean, economical, good mechanical condition, $1795. Crystal Auto Service Ltd, 2620 Rockbay Ave. Dealer 5035, 384-5321, 385-5542.

1977 TRANS AM, AIR CONDItioning, power windows, power brakes, power door locks, silver with red velour interior. Excellent condition. $7500. 656-7507.

"RACING CAR", MINI COOPER 1275cc., highly modified, very fast. 2 sets of wheels and tires. Trailer included. Complete package. $3,000. firm. 386-8631.

74 BMW 2002 TII, EXCELLENT condition, extras, low mileage, 383-6931, 642-3152.

1971 FIAT SPYDER CONVERTible, low mileage, excellent condition, radial tires, $2100. 479-4009.

1974 PORSCHE 914, EXCELlent condition, one owner, $7500. 381-0688.

1974 DATSUN 260Z WHITE WITH black sun louvers. $5600. 479-0244.

BOUGHT HOUSE, MUST SELL. 1973 240Z, 87,000, tested, $3200. 382-0092.

1972 MGB, 68,000 ORIGINAL miles. $2950. Days, 478-5142, after 6, 479-1739.

1972 -240Z, GOOD CONDITION, many extras, $3500. 385-6704, 5-8

77 CORVETTE, LOADED, showroom condition. 478-0815.

1969 VOLVO 4 DR, MUST SELL, good condition, $1200. 385-2040.

1973 MGB, NEW TOP, NEW tires, new brakes, 652-2428.

'62 VOLVO P1800, $2200 FIRM OR will trade for what-have-you? Phone 595-3754.

1978 SAAB TURBO.
592-5474

154 TRUCKS, BUSES AND VANS

'76 TOYOTA LANDCRUISER, Selectro hubs, 44,000 miles, excellent running condition. $6200. Dave or Ann, 385-0633.

69 FORD VAN, 6 AUTOMATIC, stove, fridge, sink, captains chairs, carpet, panel, cassette, $3,000 obo. 383-0990.

VW 66 WINDOW VAN, REBUILT engine, transmission. Body, tires good. Partly camperized. AM/FM stereo. $1300. 383-9641

1974 FORD SUPERCAB, POWER steering, power brakes, new paint, good tires, very reliable. 112-748-1775

1976 GMC SUBURBAN 4X4, power steering, power brakes, 4 speed, 350 engine, good condition. $6500. 478-4713.

MUST SELL

1976 Volkswagen van, 48,000 miles, consider small trade? 382-2030

1952 FORD MERCURY HALF ton pickup, rebuilt engine and transmission, $750 firm. 386-7575, 381-6138

1976 GMC 4X4 AUTOMATIC, brand new 350, 800 miles, new front end, never on salt roads, have all receipts, $6000. 592-6319.

MAYER ALUMINUM LTD. Aluminum or steel dump truck boxes. 10223 McDonald Park Rd. Sidney. 656-4715.

1973 CHEV ¾ TON, 4X4, AUTOmatic transmission, power brakes and steering. $3250. 385-7727 8-5 Monday-Friday.

DATSUN PICKUP, WHITE spoked rims, radials, heavy duty bumper, tested. $995 or offers. 658-8418.

1977 CHEROKEE 'S' MODEL, quadra tr

154 TRUCKS, BUSES AND VANS

SUBURBAN

THE HOME OF LINCOLN MARQUIS, COUGAR, XR7, ZEPHYR, CAPRI, BOBCAT, FORD TRUCKS

OVER STOCKED!!! TRUCKS! TRUCKS!!

79 GMC 1 Ton flat deck. V8, A/T, P/S, P/B, radio. $7495

79 Ford F250 Super Cab, XLT. Fully equipped. $10,495

79 Ford Econo cruising van. Air, cruise, tape, etc. $8995

78 Ford F250, Ranger 4X4. V8, A/T, P/S, P/B, radio, hubs, etc. $7995

78 Chev ½ Ton. V8, A/T, P/S, P/B, Radio. $6495

78 Subaru Brat, 4X4. Winch, etc. $5495

77 Ford F250. V8, A/T, P/S, P/B, radio, air, etc. $6295

77 Ford F100. V8, A/T, P/S, P/B, radio. $4995

77 Ford Econo E150. V8, A/T, P/S, P/B, P/Windows, captains' chairs. $6995

76 Ford F250, 4spd. V8, P/S, P/B, radio. $4695

76 Ford F250 Ranger. V8, A/T, P/S, P/B, radio plus 8' camper $6295

76 Ford F100. V8, 4spd., radio. $3495

75 Ford F250 Super Cab. Vi, A/T, P/B, radio. $3995

75 Ford F250. V8, A/T, P/S, P/B, radio $3995

75 Ford F150. V8, A/T, P/S, P/B, radio. $3895

74 Econo E200 Van. V8, A/T, P/S, P/B, radio. $2495

74 Ranchero, V8, A/T, P/S, P/B, radio. $2495

73 VW 9 pass., bus. 4 speed. $4495

71 Ford F250, Crew Cab. $1695

70 Ford F250. V8, A/T, P/S, P/B, radio. $1695

68 VW Camper, 4spd. $1895

67 Dodge Van. V8, std. $1495

Suburban Motors
3377 Douglas 386-6131
Dealer 5528

'78 CHEV SILVERADO ½ TON — canopy
'77 Ford F-150 4x4
'76 Chev ¾ ton 4 spd.
'76 Chev ¾ ton auto.
'76 Dodge ¾ ton van
'75 Toyota Hilux and canopy
'73 GMC ½ ton X-B.C. Tel
'71 Intl Travelall
'70 Courier and canopy
70 Datsun
All units low mileage and Govt. inspected. GEM MOTOR SALES (1973) LTD., 480 Esquimalt Rd. 382-7195. D-6331.

(NEW) 79 CHEV TRUCK
Mirrors, rear bumper, 6 standard. Stock #1732
ONLY $6539.
Call DON SAMOGRAD, 721-5471 or 385-5777. Dealer 681A. Cornell Chev Olds Ltd.

79 FORD ½ TON
Custom 100 shortbox, carpets, white spoke mags with raised white lettered tires, FM stereo tape, full factory pinstripping, 302 V8, auto, ps, pb, 7000 mi. Beautiful condition. Make an offer. DePAPE MOTORS LTD., 779 Pandora, 384-8035. Dealer 5311.

MUST SELL ONE 74 FORD CUSTOM ¾, power steering, power brakes, front end and engine rebuilt, excellent condition with canopy, $3000. 77 Ford Custom ¾ 4x4, power steering, power brakes, dual tanks, optional 40 channel CB radio and power winch, $7000. 658-5806.

1977 FORD 150 VAN, LONG wheel base, V8, auto, ps, pb, radio, swivel captain's chairs, chrome wheels, sink, icebox, 3 burners, sleeps 2. Immaculate! GARDEN CITY AUTO LEASE LTD. 2978 Douglas St. 382-9111. Dealer 5721.

1976 SUBURBAN SILVERADO immaculate. 10,000 GVW, GM trailering package. Factory air, tinted glass, heavy duty rims, Michelins and snows, roof rack, dual batteries, tape deck, 350 V8, 28,500 miles. $8500. Looks as good as it sounds. 746-4632.

1970 INTERNATIONAL C1700 cab over cargo star, 19' box, power tail gate, 395 V8 motor. One only 1965 International 1300 1 ton on duals, 10' box. Contact 477-3191 for viewing. Both vehicles mechanically sound. Require some updating.

1975 TOYOTA LONGBOX, 30,000 miles, radio, 4-speed, complete engine overhaul including new rings, valve grinds, etc. 2 new tires. Work orders upon request. Must sell. $3500. 478-6490 or 479-3594.

BOOGIE VAN
76 Ford Econoline, V8 auto, P.S, P.B, radio and stereo, $3995. B. Madsen Motors, 2691 Sooke Rd., 478-5011. Dealer 5450.

154 TRUCKS, BUSES AND VANS

GARDEN CITY
AUTO LEASE LTD.
HOME OF THE
SUZUKI 4 WHEEL DRIVE

78 Ford ¾-ton P.U, canopy
76 ¾ Ton Ford Van
78 Ford F150 Van
75 GMC Crew Cab
69 Ford PU and camper
77 Chev 4x4, V8, auto
75 Ford PU 6 cyl. auto.

TRADES WELCOME
No Reasonable Offer Refused
100% FINANCING O.A.C.
OPEN
9:00 A.M.-8:00 P.M.

2978 DOUGLAS ST.
382-9111
Dealer 5721

1979 CHEVY NOMAD VAN, 9000 kms, Chevy sport option, 400 V8, factory stereo, professional custom finish, 4 captains chairs and sofa bed. Still under factory warranty. $14,000. 652-3035.

OWNER TRANSFERRED MUST sell, 1977 Ford XLT Ranger, F100, 305 engine, auto trans, sunroof, carpet, AM/FM radio. 38,000 miles. Excellent condition. $5800. 592-5364.

1973 INT'SINGLE AXLE DUMP, V8, 5 and 2 trans.
Government tested
George Eng Truck Sales
Dealer 5166
2810A Rock Bay 385-3054

1974 DODGE MAXI VAN, heavy duty, rebuilt motor, automatic, power brakes and steering, twin gas tanks, burglar system, lined inside, $3,000, 383-1421, 592-3545.

1970 FORD ¾ TON, AUTO, power steering/brakes, camper special. One year old insulated canopy. High mileage, good condition. Just tested. $2300. 4095 Raymond St. North. 479-2790.

TRAVELLING, MUST SELL 53 Chev pickup, excellent condition, rebuilt V8, auto trans, new brakes, shocks, exhaust, tires and paint, etc. No reasonable offer refused. 592-6406, before noon.

1977 F-150 4X4, 400 V8, POWER steering, power brakes, heavy duty suspension, two sets of tires, canopy, free wheeling hubs, many extras. $7500 or offers. 478-8139.

2 FORD CUSTOM HEAVY DUTY ¾ ton trucks. 1 V8 351 and a 6 cylinder 300. Asking $4200 each. Phone after 5pm, 479-9229 or 656-5842

FORD ECONOLINE 300, CAMPerized van, insulated, roof rack, no rust, runs well. $2500. 478-0761 6-8 evenings.

77 FORD 4X4, AUTOMATIC, power steering, power brakes, 43,000 miles, excellent condition. 386-8051 after 5.

17' LUMBER DECK, GOOD CONDIT ion, with roller, winches and tool box. $900. Phone Collect 652-1513

VW WESTPHALIA VAN, 1975, camperized, 46,000 miles, 6,000 on new engine, 2000 on new clutch. $6000 or best offer. 383-8709

1975 DODGE ½-TON, CLEAN with canopy, new paint, heavy suspension, low mileage, V8 automatic, $3650. 385-6205 or 595-7372.

MECHANIC'S SPECIAL '62 GMC school bus, fully-camperized, '72 Dodge Colt. $1500 for both. 642-4892.

68 CHEVY VAN, 6 CYLINDER standard, carpeted, panelled, sunroof, excellent motor, $1400. 385-0961.

1978 FORD ¾ TON VAN, DEluxe interior, V8 automatic, power steering, power brakes. 383-6941.

1975 FORD F100, 360, RADIALS, mags, canopy, dual exaust, all new. 54,000 miles. Offers at $4000. 381-6658.

1974 FORD ¾ TON, REBUILT 390 and trans, new brakes. Needs body work. Good work truck. Asking $1600. 479-0782.

1977 DODGE TRADESMAN VAN, power steering, power brakes, V8, automatic. Asking $2500. 388-6931.

74 JEEP CHEROKEE 4 WHEEL drive, power steering, 6 cylinder, $3900 or best offer. Sorry no trades. 477-9689.

72 FORD E100 VAN, LONG wheel base, V8, standard transmission, 60,000 miles. Open to offers. 658-5393.

'78 GMC ½-TON PU, 17,000 MI., $5500. CAPITAL CITY AUTO, 1750 Government Street, 386-7508. DL5066.

72 DODGE VAN, GOOD CONDITION, tested, $2600, phone 479-9994.

69 FORD RANGER, CAMPER special, 4 speed, excellent condition, $2000. 383-5988

76 FORD F150, 4X4, 4 SPEED and canopy, excellent condition. $4895. 383-5988

1977 ¾ TON CHEV, 4 SPEED, big 6, dual tanks, 25,000 miles. $4800 or best offer. 478-4230.

1972 ¾ TON PICKUP, AUTOmatic, 250, $1800 or best offer. 478-1394

1970 INTERNATIONAL ½ TON, new clutch, 70,000 miles, good wood hauler. $900. 652-2410.

1979 EL CAMINO, 305, NEW CONDition, under warranty. $7500. 478-6260.

1974 DODGE POWER WAGON 4X4, good condition, 43,000 miles. $5,500. Collect 743-4141.

1975 1 TON FLATDECK GMC, Baby duals, heavy springs, automatic, $3900. 478-2943

70 VW VAN, CAMPERIZED, GAS heater, snow tires. $2200. 386-5392

1975 250 FORD 4X4 ¾ TON. $4750, 592-0217.

71 FORD TRUCK AND BOX, $850 firm. #5-214 Government.

1966 MERCURY ½ TON PICKup, with wide tires. 383-3674.

'67 INTERNATIONAL 3-TON moving van. $1000. 478-9108.

1979 VW VAN, 4,700 KM, STILL under warranty, $8,500. 658-5143 before 3 PM

'70 DATSUN TRUCK, PARTS OR ? $300 o.b.o. 479-5939.

1953 CHEVY ½-TON PICKUP, $2000. Phone 384-3164.

67 MERCURY ½ TON, FAIR condition, $900. 383-3760.

'78 FORD CUSTOM VAN, LOADed, offers. 382-1914.

'66 FORD ½-TON, OFFERS. 652-4159.

350 FORD 1 TON, BABY DUALS, flatdeck 8'x11'. 112-743-2296

1973 DODGE SHORTBOX 4X4, 360-4 speed, good shape, 478-0024.

1965, 4 WHEEL DRIVE WAGONeer. 652-4870

72 FORD F100 4X4, ROLL BAR. 598-4275.

74 DODGE ½ TON PICKUP, 318. $1750 obo. 478-9360 after 5.

1978 FORD COURIER, 30,000 miles, new paint, $3900. 478-7990.

1965 INTERNATIONAL SCOUT 4x4. 478-1841

65 CHEV 5 TON TRUCK, EXCELlent shape. 383-6591 after 6pm

1973 GMC TRUCK, GOOD CONDition, reasonable. 479-6194.

65 MERCURY ½-TON PICK-UP, good condition. $600. 386-7454.

66 CHEV 1 TON, DUALS, 6 cylinder. Asking $500. 656-2358 after 6:30.

158 TIRES

"CLEARANCE SPECIALS"
"ROAD HUGGER TIRES"
Series 50-60-70
Raised White Letters
4 only — G50x15. Reg. $96.85 Special $86.95
4 only — F60x14. Reg. $61.25 Special $54.95
4 only — G60x15. Reg. $65.08 Special $59.95
4 only — F70x14. Reg. $58.65 Special $48.95

CHECK ALL OUR "ROAD HUGGER" CLEARANCE SPECIALS. SIZES FROM E70x14 TO G50x15.

Open Saturdays
'Til 4:30 P.M.
Mon. to Friday
'Til 10 P.M.

SUBURBAN
Do It Yourself Store
3377 Douglas Street
388-5171

ALIGNMENT SPECIAL
$12.88
ADJUST — caster, camber, toe-in and tire air pressure.
INSPECT — front end, suspension, springs, shock absorbers and steering assembly.
Parts and installation extra.
PHONE FOR APPOINTMENT.
D&D Tire
1620 BLANSHARD
382-7283

5 NEW TIRES, UNIROYAL with tubes, H78x15 or 855-15 on rims. $60 each or offers. Two GMC truck tires with tubes, one on wheel, 6 ply, 700-16, like new. Offers. 478-4569

STUDDED SNOW TIRES H78x14, 4 ply nylon, unused. Mounted 14" Chrysler rims. $75. Parkside Motors, 519 Ellice St.

4-16.5"X8¼" WHITE SPOKE mags, 8 hole near new plus good rubber plus lock nuts. $325. 595-5076.

SET OF FOUR MAGS, BR60-13 TA Radials on Crager mags. Best offer. 478-5404.

FOUR GULF STEEL RADIAL snow tires. 400 miles. 598-7188, 595-5514, Keith.

4 SUMMER TIRES, 2 SNOW tires, 750-16, used, for sale $125. 477-8691.

GR78 RADIAL SNOW TIRES, trade for GR78 summers. 386-5216.

TWO STUDDED RADIAL Retread snow tires, FR78-14, $65 pair. 478-8981.

2 NEAR NEW 600X13 STUDDED snow tires on rims, fit Cortina or Anglia, $70. 477-5379.

PAIR OF NEW E78-14 STUDDED snow tires on GM wheels, white-walls, balanced, $60. 656-3192.

FIRESTONE 750X16, 8 PLY. $35. Goodyear 750x16, 10 ply. Fair. $10. 477-0994.

GENERAL B78-13 TUBELESS snow tires, studs, as new. 658-8469.

600-12" STUDDED SNOW TIRES (3). 383-7988 or 190 Helmcken Road.

ONE PAIR STUDDED TIRES and one rim, 78x15, $50 the lot. 385-8210 or 592-6443.

ONE GOODYEAR BELTED tire G-60-15. 652-3426.

GOODYEAR 6 PLY 700X17, $200. 479-5131.

FOR SALE 4 F78X14 SNOW tires. Call 477-8125.

2 C78-13 STUDDED SNOW TIRES for sale, $10. each firm. 382-1080.

PAIR OF A78X13 SNOW TIRES, $55. Phone 477-1204.

160 PARTS, ACCESSORIES AND SERVICE

BEETLE AUTO HAUS
Volkswagen Parts Accessories and Repairs
2821 DOUGLAS ST. 382-1815
(Across From Colony Motor Inn)

DATSUN PARTS?
Yes, we certainly do still handle them, sir! With better services and better prices!
CALL
McCALLUM MOTORS
CORNER OF COOK AND YATES
Parts Ph. 382-8131

WILKINSON AUTOMOTIVE
419 Hillside Ave.
You know you should take better care of your car, but where do you go? Make the switch, my prices are reasonable and guaranteed. So whether it's an oil change or major repairs; give me a call at 385-1341.

#74 STOCK CAR 63 PLYMOUTH, 1979 VITRA Championship race winner, all parts included. Race ready except for paint. 1980 rules almost identical to last years, so car can continue to be competitive. Legal for Western Speedway and VITRA. $1,000. With trailer $1,500. 478-6608.

VW MOTORS
Rebuilt, exchange shortblocks.
From $385
6 months — 6,000 mi. warranty
BEETLE AUTO HAUS
2821 Douglas St. 382-1815

SPRINGS
Complete Repair Service for cars and trucks. LOGAN SPRING & SUSPENSION LTD., 60 Crease Ave. (Behind Budget Rent-A-Truck) 384-2744.

65 VALIANT 4-DOOR, GOOD motor, transmission, and parts. Also 63 Valiant convertible for restoration, no motor, $250. Offers. One 14" radial, also one 15", $20 each. 2758 Peatt Rd or 381-6066 after 5pm

65 FALCON, BIG BLOCK FORD, cam, holley 650 double pumper, Shelby valve covers, 3-speed automatic, high stall Torque converter, mags, parts or whole. 382-5731 after 5pm weekdays, anytime Sunday.

RADIATOR REPAIRS, FAST top quality repairs at Maurice's Auto Body, 427 Beta St., phone 386-3381 or 384-8094. Located behind the Burnside Pay and Save Gas Station.

OUTDOOR STORAGE FOR VEhicles available at $20. a month. Also indoor storage 32'X16' $150. month. Colwood area. 388-6275 pager number 2797 afternoons, leave number.

1958 392 HEMI ENGINE; 6-71 GMC blower with Hilborn injection, offers; Holly electric fuel pump, new, $100; Firestone 500 racing slicks, wrinkle walls. 386-9319 after 5.

160 PARTS, ACCESSORIES AND SERVICE

COMPLETELY REBUILT HIGH performance 396 cu. in. plus Borg Warner super T10 trans, will accept small V8 motor and automatic transmission as part trade. 656-7548 after 6pm

1949 AUSTIN 2 DOOR BASKET case, Cowl induction hood scoop, new Edelbrock manifold, new valve covers, headers for 354 Hemi. Offers on all. Call Tom after 6pm, 592-0130

68 OLDS DELTA 88 HARDTOP, needs engine work. $250. 66 Meteor, good 289, automatic, has body damage. $200. 64 Dodge 2 door hardtop, mags, 318, running. Offers. 478-9371.

TOP PRICES PAID
for scrap cars and metals, we pickup anywhere.
382-4493 384-8075 pgr 1614

VICTORIA 4-WHEEL DRIVE FREE WHEELING HUBS for any make of 4-wheel drive. 597 Hillside at Rock Bay
D-13531 386-6511

1977 DATSUN STATION WAGON body parts, rear end. 4 speed transmission from a 1977 Toyota Corolla 1600. 478-5404.

WANTED: FOR MERCEDES 200 SB, spare parts. Cylinder head, right front fender, rear bumpers. 656-3427.

MINI COOPER TWIN SU CARBS with manifold, $100. Austin Mini head, $60. Semi-race cam, $40. Other bits. 477-4634 Chris.

UP TO $25. FOR SCRAP CARS. Free pick-up your site. 384-8332, 388-6275 pager 877 anytime, 381-5353 evenings.

FLAT CANOPY FOR PICK-UP truck, 2 full length doors, factory made, like new. $275. or best offer. 478-3407 after 5pm.

WANTED: 1969-70 VW BEETLE engine, will pay up to $230. 384-6989 between 5-7.

ROVER 2000 TC ENGINE, transmission and body parts. 385-1318.

1970 DATSUN PICKUP AND canopy for sale for parts. 479-3291.

USED DATSUN, TOYOTA, Pinto, Honda parts. Bob & Johns Autobody, Cobble Hill, 743-9141.

UNLICENCED MECHANIC. A professional's work at an amateur's price. 479-9843.

71 DART SWINGER PARTS, 318 rear end, transmission and air shocks. 479-8873.

68 CHARGER PARTS. 70 DUSTer disc brakes and rally wheels. 478-0473.

15" FORD MAGS WIDE TIRES, $50. Various Toyota parts. 598-4367.

WANTED: STEERING BOX for 1956 Dodge Power Wagon. 656-2305 after 6 pm.

FOUR CRAGAR SS MAGS, Ford or Dodge. $350. 56 Ford Pickup parts. 743-2921, 743-2512.

FORD 390, 650 DOUBLE pumper, high lift cam, 4 speed, $500 complete. 384-9065.

WANTED: MERCEDES 200 DIEsel, engine only. 478-5175 after 6pm.

HIGH PERFORMANCE HEADS for small block Ford. 656-5853 after 6.

REBUILT 40 HORSE FULL SYNcro trans., new muffler, much more. Offers. 592-4369.

1951 PREFECT, OFFERS; TWO Cragar chromies, 14x6, $30. 385-6657.

WANTED: PARTS AND LITERature for Triumph Mayflower. 478-2015.

1963 CHEV PICKUP GAS TANK and two saddle tanks. 474-2004 after 5.

CASH PAID FOR SCRAP CARS
Associated, 478-9571

SYNCRO BUG TRANS AXLE with starter, $150. 383-4731.

STANDARD FORD RIMS, H-15'S best offer. 386-5050.

WANTED: 1960-1965 NSU PRINZ motor parts. Any information leading to parts appreciated. 384-8685.

73 VEGA FOR PARTS OR DRIVE away as is. 652-1090.

63 BUICK RIVIERA, NEW motor, $700. Phone 592-2901.

HOOKER HEADERS FOR 69-70 Mustang, $65. Holley 650 DP, $60. Phone 656-3561.

62 VALIANT STATIONWAGON parts for sale. 474-2042.

166 CARS AND TRUCKS WANTED

WE WILL BUY
Your Car or Truck
GlenOak
Ford
Yates at Cook
VICTORIA
384-1144 DEALER 6616

WE PAY
the Highest Prices for Your Clean Used Car
TRY US—YOU'LL BE SURPRISED!
CONTACT
CARL SPICER
Used car mgr.
Empress Pontiac Buick GMC LTD.
382-7121 DL01227A

CASH
FOR CLEAN USED CARS
SEE LES STARLING
SUBURBAN Motors Ltd.
3377 Douglas 386-6131
Dealer 5528

Les Carr's
SALES + LEASING LTD.
We need quality Pre owned vehicles
385-4444
854 Pandora Dealer 6690

GeM
PAYS
High Prices
FOR CARS & TRUCKS
480 Esquimalt Rd. 382-7195

CASH FOR GOOD, CLEAN USED CARS
THOMAS PLIMLEY LTD.
1010 Yates St. 382-9121

166 CARS AND TRUCKS WANTED

WE BUY ALL MAKES
McCallum Motors Ltd.
Corner of Yates & Cook
382-6122 D5603

WANTED
TRUCKS & VANS
Also will take consignment vehicles
GARDEN CITY AUTO LEASE CENTRE
382-9111 2978 Douglas

CASH
for clean, used cars
SAUNDERS Sales & Service
474-2211 Colwood

WANTED: 1974-76 CAPRI OR similar car, low mileage, excellent condition. Reasonably priced. 658-5995.

LATE MODEL MERCEDES diesel wanted for personal use. Must be in excellent condition. Phone 112-748-1931

CASH FOR CLEAN CARS
E & K MOTORS LTD.
642 Burnside E. 383-6231

WANTED: 1970 MUSTANG Fastback with or without engine. Cash. 652-2251 after 6.

1962 TWO DOOR OLDSMOBILE, must be excellent condition. 384-4442.

STUDENT COUPLE NEED small reliable car, up to $1,000. 595-8482.

WANTED NEWER CADILLAC convertible. 477-3039

168 CAMPERS, TRAILERS and MOTOR HOMES

NOW ON DISPLAY
33' DIPLOMAT
1980 model
features Polaris winter package including storm windows, dual furnaces, and much more. Just in time for your winter ski trips, or wherever you choose to roam. See this unit now on display in our heated showroom.
ALSO
2 new 1980 wide body vans in 21' and 24's. See these sleek new beauties now!
TRIANGLE HOMES LTD.
The RV centre with the indoor showroom plus 6 bay coin-op Carwash with clearance for your RV.
Franchised dealer for Citation, Corsair, Aristocrat, Centurion, Southwind, Jamboree and Diplomat.
In Sidney on the Pat Bay Hwy across from Sandown Raceway.
656-1122 656-7251
Dealer 1055B

New Years Greetings from
DOMINION MOTORS

73 OTTO H.T.T.	$1795
74 Sundowner H.T.T.	$2695
74 13' Boler	$2495
74 13' Sprite	$2795
75 8' Kit	$3100
75 VW Van	$5995
75 Unicorn canopy	$ 495
79 16' new Trav-L-Mate	$5995
79 new 18' Trav-L-Mate	$7795

NEW MOTORHOMES
79 Chinook and Little Chief motorhomes at bargain prices.
YOUR DOWNTOWN R.V. PARTS DEPOT
1703 Blanshard St. 385-5012
Dealer 5183

Fennell's
TRAILER SUPPLIES LTD.
PROPANE — REPAIRS AND APPLIANCE SERVICE
Custom Building and Van Conversions
Large Parts and Accessories Store
652-3941
Mon.-Sat. 9 to 5
Sun. 12 to 4
6459 Patricia Bay Hwy.

PEDEN RECREATIONAL VEHICLE LTD.
—15 Years of RV Experience Ready to Serve You—
★ VANGUARD ★
★ PROWLER ★
★ TRIPLE E ★
—Large Parts and Accessories Store
—Repairs
—Consignment Sale
—Rentals
PEDEN RV LTD.
285 QUESNEL ST. (D1950A)
386-3464
Behind Empress Pontiac Buick

IMPALA CAMPING WORLD
WINNEBAGO
RUSTLER
ROADWAY
HOLIDAIRE
TRAVELAIRE
LEISURECRAFT
BOLER, LIONEL, EMPRESS
CANOPY TOPS — ACCESSORIES
SERVICE
PAT BAY HWY., SIDNEY
656-5504 Dealer 5513A

TRUCK CAMPERS
Brand new 8' fully insulated camper, sleeps 4, stove, furnace and fully installed. Only $2495.
TRUCK CAPS $450 installed
WE WILL BUY OR CONSIGN YOUR R.V.
ALL OFFERS CONSIDERED
TRADES WELCOME
OPEN 7 DAYS

RENTALS
All Types of RVs
Reasonable Rates
Wille Dodge Chrysler
382-2313

MUST SELL 1974 PROWLER, 18' trailer. Fridge, stove, furnace. Shower, toilet, fully self contained, sleeps 6. Excellent condition. $4900. 652-9388.

1977 34' FLEETWING 5TH Wheel, double insulated thermal windows, forced air furnace and more. Excellent live-in or travel home. $11,500. 385-6576.

168 CAMPERS, TRAILERS and MOTOR HOMES

STORAGE
For your R.V., Boat, Motorhome etc. Fenced, lighted, secure area. Reasonable rates.
POOLE'S RV TRAVELAND
1080 Goldstream
474-1411 D5806

PROPANE
PARTS—SERVICE
BOB'S
MOBILE HOMES LTD.
25 Crease 386-3623
DL 00414A

FOR RENT OR SALE
MOTORHOMES
WEEKLY—MONTHLY
GARDEN CITY AUTO LEASE LTD, 2978 Douglas, 382-9111. D-5721.

DOGWOOD TRAILER SALES
PARTS—PROPANE
WESTERN WILDERNESS
Campers
WILDERNESS Trailers
2630 Deville Road
Highway 1 at Millstream
478-6841 D 5390

79 VW CAMPER
Get-a-way, premium condition, low mileage, no reasonable offers refused. STOP MOTORS, 2524 Douglas at Victoria, 383-3635, Dealer 6307.

BARGAIN. LATE MODEL 9½', fridge, furnace, stove, walk in toilet compartment plus chrome tie downs and frame clamps, 4 hydraulic jacks, all like new. $3,995. 383-8704.

1976 8' CABOVER CAMPERette Faltacraft, sink, stove, furnace, icebox, dinette table and deluxe boat rack. Sleeps 4. Best offer on $1,200. 478-7084.

17' BOLER, EXCELLENT CONDition, seperate bathroom, fridge, furnace, stove, runs on propane, electricity or battery. $6500 or best offer. 595-3746.

GMC VAN CONVERSION TO motor home, red shag interior, furnace, stove, ice box, sink, toilet, ideal for skiiers, $2000 firm. 478-1179

RAVEN RV'S
VAN CONVERSIONS
479-3178

1973 ALASKAN MOTORHOME on Dodge chassis, low mileage, excellent condition, $8000. 658-8142 after 5.

22' 1979 KIT MOTORHOME. Like new. One of a kind. Sleeps 8, $25,000 firm. Will trade. To view 1246 Bay St.

SILVER 21' STREAMLINE TRAvel trailer, aircraft-type construction. Like new. $7,000. 477-1678.

WE WILL BUY YOUR GOOD used Rec. Vehicle. Peden R.V. Ltd., 2855 Quesnel St., 386-3464.

8' ALUMINUM CANOPY—stepside truck, insulated, full back door, $375. 478-1358

69 INTERNATIONAL 4X4 AND camper, stove, fridge, furnace. $3,000. 479-5725.

AIRSTREAM INTERNATIonal, 1970, 27' fully equipped, excellent condition, $10,500. 477-7751.

71 VOLKSWAGEN MOTORhome van, pop top, sink, cooler, table, seatbed, $3250. 592-7189.

NEW DELUXE 8' ALUMINUM canopy, lights, insullated. 1291 Garkil. 477-3562.

FOR RENT 21' WINNEBAGO motor home. Low winter rates. 477-2704.

1969 10' CAMPER
Toilet model, good condition, $1750. 478-9748.

18' TWIN AXEL UTILITY trailer, covered in, will haul 2 tons. 381-0291.

1979 35' FIFTH WHEEL PROWLer trailer, excellent condition, $16,900. 479-9600.

TO RENT OR FOR SALE. 25' Prowler trailer, fully equipped. Phone 112-743-4271

76 EMPRESS MOTORHOME, $13,500. 478-0917.

13' TRAILER, SINK, STOVE, ice box, sleeps 2, $550. 382-3016

169 MOBILE HOMES AND PARKS

RETIRED?
YOU SHOULD SEE
SUMMERGATE VILLAGE
★ An Adult Community
★ Own your lot.
★ $500,000 rec. centre
★ Homes for immed. occupancy
★ R.V. Storage
★ Phase II Now Selling
Turn West off Pat Bay on McTavish Road, (Airport turn off) then Right on Canora to Entry Gates.
Dealer 6155 Phone 656-1414

SEE OUR 4 DEVELOPMENTS
Choose from any of our fine mobile home communities or tell us where you want to be. Locations for our fine homes in Esquimalt, Langford, Sidney, Sooke, Mill Bay and also Vanc. area. Phase I and II of Oakcrest filling fast. Choose your lot today. View homes in Langford (Trans Can Hwy) and Esquimalt (Craigflower Rd.)
BUYRIGHT HOMES
DL6162 474-2154 383-2912
Langford open daily till 8
Craigflower Rd. daily till 5

BROWN BROS on LANSHARD
"People Helping People"
$19,800
12'x60' — 2 bedroom home in adult oriented park. Fridge, stove, washer, dryer, draperies included. Fenced lot — rental only $110 per month. Early possession. To view phone
DON NEWALL 592-1317
or 385-8771 (anytime)

BROWN BROS on LANSHARD
"People Helping People"
$19,800
12'x60' — 2 bedroom home in adult oriented park. Fridge, stove, washer, dryer, draperies included. Fenced lot — rental only $133.00 per month. Early possession. To view phone
DON NEWALL 592-1317
or 385-8771 (anytime)

YOUR OWN HOME YOUR OWN LAND
Sooke area, just under ½ acre lot with a 3-bdrm double wide. Over 1,000 sq. ft., shed and workshop, electric sauna complete with shower stall. Great garden soil. Buy the lot and mobile home or separately. $51,800 total price. PAUL PETERSON, 384-2835 or 386-6164, CASTLE PROPERTIES LTD.

A RARE OPPORTUNITY! Craigflower Rd.! $55. pad! Large lot! Fireplace! Only $14,800! By appointment only. This won't last! 474-2154. Buyright. D6162.

169 MOBILE HOMES AND PARKS

LANNON CREEK
POSSIBLY
CANADA'S FINEST PARK
Buy your mobile home at the dealer of your choice. Scenic water and mountain views. Phone 642-5486, or 642-5972.

MILL WORKER?
RETIRED-COUPLE PLUS 1?
24x44 deluxe Modular heavy insullated, 2 bedroom, 2 bath, large living, dining, kitchen, and utility. WxW carpet through, lots cupboards, carport, porches, patio, steel shed, other extras, landscaped. Crofton, Chemanius mills and schools close. MUST SELL. 246-9937.

THINKING OF SELLING? Our listings are selling and we have purchasers waiting! For a no cost evaluation of your home and prompt courteous service call: Buy Right Homes, 474-2154.

1975 BRENTWOOD NEONEX trailer, 12x68, 3 bedrooms. Will sell partially furnished, garden shed included. Set up in adult park in Cobblehill. Asking $15,500 or best offer. 743-4456.

ATTENTION UPISLANDERS! Wanted by January 17th: 2-bedroom mobile home, good condition. Small yard. Adult with small controlled pets. Walking distance to bus. 382-6765.

THREE SITES AVAILABLE for 12 ft. wide mobile homes. 52 ft. is the maximum length for two of the sites — 66 ft. for the other. ADMIRAL HOMES — 478-0034.

QUICK SALE!
Nice 24 wide on beautiful lakefront pad. Large bdrms! Offers $23,700! 474-2154. Buyright. D6162.

24X40 CUSTOM CRAFT MODUlar home, 2 bedrooms, new carpets throughout, sundeck and carport, lovely treed park in Langford. 478-5241.

PRIVATE SALE, 1975 CHANcellor 3 bedroom mobile home for sale in downtown Sooke, close to everything. $13,900. 642-5491.

12' WIDE 2 BEDROOM, WILL take $3000 travel trailer as down payment and finance balance. 478-9664

OFFERS ON $11,900.
Nice 2 BR with 3rd BR, addition, on bus! 474-2154. Buyright. D6162

EVERGREEN PLACE, DUNcan. Rental lots, family, pets. Near hospital. 746-5890.

SPACE AVAILABLE, CEDAR Creek mobile Home Park, Mill Bay. 743-2449, 742-2591.

1480 SQ. FT, TWO FULL BATHS. Will move to place of your choice. $20,500. 384-4966.

DOUBLE AND SINGLE-WIDE spaces available in Sooke Park. 642-4420.

DOUBLE WIDE, THREE BEDroom, adult park. City limits. 384-9490.

$8750. 1 BEDROOM, ADULT park, city bus route, 479-0311

185 CONVALESCENT AND REST HOMES

PERSONAL CARE IN SMALL guest home, Colwood, Langford area. Close to bus service. Single or double occupancy. Ideal for couple. 474-2513

REST HOME VACANCY. Gentlemen only. Home cooked meals. 595-1513.

190 ROOM and BOARD

CRAIGMYLE GUEST HOUSE
Bed and breakfast, or full board, winter and permanent rates available. Situated 1 mile from city center. Along side Craigdarroch Castle. 595-5411, 1037 Craigdarroch.

GLENSHIEL HOTEL
HOME FOR SENIOR CITIZENS
EXCELLENT FOOD
CENTRALLY LOCATED
606 DOUGLAS 383-4164

GOOD NEWS FOR ELDERLY room and board. Plus 24 hours nursing care. Monthly $200. 384-6452.

REASONABLE ROOM AND board, good meals. Responsible person. 595-2963.

ROOM AND BOARD IN FAIRfield area, $250. Phone 479-5379.

193 ROOMS TO RENT

DOMINION HOTEL
Rooms from $67.50 per week. TV and maid service at our full facility downtown hotel, close to all buses. 384-4136, 759 Yates St. (Division of Wells Fargo).

WEEKLY RATES
$40 and up, maid services
385-5380
CHERRY BANK HOTEL

NICE BACHELOR SUITES, weekly and monthly rates, phones, colour TV, laundromats, close to shopping centre. 386-2481.

MODERN KITCHEN UNITS, close to downtown, color TV, from $27.50 daily and from $95 weekly. 383-0742

SIDNEY
2 rooms $120, $145. 9601 Seventh and Ocean, ask for manager.

ROOMS TO RENT IN GOOD home on good bus route. 385-3880.

COMFORTABLE ROOM FOR quiet working man near downtown. 382-8375

FURNISHED ROOM, SHARE kitchen and bath, close to bus. 479-2779.

WEEKLY SLEEPING ROOMS, Douglas Hotel. Special rates.

197 HOUSEKEEPING ROOMS TO RENT

DOWNTOWN HOUSEKEEPING suites from $140. Good size, completely remodelled rooms. Some with own toilets. Close to shopping, transportation and all downtown conveniences. Some suites with city views. All suites furnished with fridge and stove. Suites going fast. Preference given to non-drinkers. Apply 820 Fisgard. 383-0686.

BRIGHT CORNER ROOM, JUST redecorated, kitchenette and refrigerator. Bus at door, walking distance to town. Older working gentleman. $90 inclusive. References. 386-1884, after 10 am.

ROOM FOR RENT IN FAIRfield character home, share bathroom, kitchen facilities in room. Available January 4th, woman preferred. 383-0557

YORK HOTEL
711 Johnson
Clean, housekeeping room. Everything supplied. Low rates. 385-2544.

FURNISHED HOUSEKEEPING room for rent, close to downtown, starting at $105 including utilities. For appointment call 592-1852 between 5-7pm. only.

1 BEDROOM, NICELY FURnished, wallxwall. Private entrance, laundry included. Share kitchen. $130 monthly. 383-2882.

YOUNG PEOPLE TO SHARE house in James Bay. 383-2622 after 5

ROOM FOR OLDER MAN, NON drinker, 1255 Pandora. 385-6743

HOUSEKEEPING, CLEAN, quiet. Close to town. 383-8191.

200 APARTMENTS TO RENT UNFURNISHED

QUIET COUNTRY, 2 BEDrooms, $236.68, available February 1st. 478-2623.

PRIVATE BEACH. 1 AND 2 BR. 912 Selkirk Ave. 382-3502.

1-BEDROOM SUITE, SINGLE lady over 60, no pets. 384-5676.

TWO BEDROOMS, $225, COLwood-Langford, no pets. 477-2548.

200 APARTMENTS TO RENT UNFURNISHED

BROWN BROS on LANSHARD
"People Helping People"
$325.00 — 304-1009 McKenzie Ave., 1 bdrm suite, stove, fridge, dishwasher and heat included. Also pool, sauna, swirlpool and tennis court, plus parking for one car. Sorry no pets or children. Available Feb. 1.
For further information call:
BROWN BROS. AGENCIES LTD.
385-8771 (anytime)

WINDSOR COURT APTS.
258 GORGE ROAD E.
AVAILABLE IMMEDIATELY
2 bedroom from $300.
AVAILABLE JAN. 31
1 bedroom from $245.
2 bedroom from $315.
1 Bachelor $225.
Resident Mgrs.
Mr. and Mrs. Munday
385-6075
Mature Adults. No Children.
No Pets.
MACARTHUR PARK ESTATES LTD.

P. R. BROWN & SONS RENTALS
BACHELOR
$131.00 Oak Bay Area - Ph. 385-3435.
ONE BEDROOM
$212

203 APARTMENTS WANTED

RESPONSIBLE FEMALE, 25, requires small apartment January 31. James Bay or reasonably close to town. $150. 381-1038

MAN 30 WITH EXCELLENT references, credit, work record, needs 1-bedroom with fireplace, ASAP. 383-5884 after 7:30pm.

PROFESSIONAL WOMAN WITH 20 month old child requires 1 or 2 bedroom suite by February 1st. 595-4173.

204 SHARED ACCOMMODATIONS

FREE ACCOMODATION POSSible for single female parent with 1 girl 6-11, in exchange for housekeeping and babysitting for single male parent with 9 year old girl. Starting January. Victoria Press Box 376

FREE RENT FOR CLEAN friendly female student or day-shift person in exchange for evening babysitting for working mother, phone 12:30-4:30 pm, 478-5896.

GOOD LOOKING BI MALE, good steady job, looking for accomodation. Prefer basement suite or large room in house. Excellent references. Victoria Press Box 449.

YOUNG BUSINESSMAN, 28, has clean liveable house with basement. High location and nice sweeping views, Colwood. Businessman preferred. 598-6541 or 478-6642.

MALE OR FEMALE TO SHARE large house with 3 others. Close to town and park. $125. plus utilities. Available January 15th. 382-4225.

TWO PEOPLE REQUIRED TO share character house $120 month plus utilities. 4291 Glandford Rd. after 5.

ONE ROOM AVAILABLE IMmediately, central Saanich. $161. rent and utilities. 652-2683.

206 DUPLEXES TO RENT

ATTRACTIVE, CARPETED 3-bedrooms. Fireplace, dining room, basement, garage. Children welcome. $450. No pets. References. Crystal Pool area. 478-5319.

DELUXE DUPLEX IN COLwood, 3 bedrooms, rock firelace, dishwasher, stove and fridge, WxW, fenced yard. No pets. $470 a month. 652-3249. References required.

LANGFORD SIDE BY SIDE DUplex, 2 bedrooms, finished basement, carport, wall to wall carpet, fridge, stove, dishwasher. Available immediately. $400 monthly. 478-8209.

FIREPLACE

Clean 2-bdrm, carpets, drapes, 2 appl, garage + $275 (9D2)
Rentex 381-1234 fee

SIDNEY. 3 BEDROOMS, 1½ bath, fireplace, stove and fridge. Must have references. No pets. $450 per month. Phone 656-4066 or 656-4003.

SXS OAK BAY—GONZALES, 2 bedrooms, sea view, fireplace, appliances, quiet street. Across from beach access. References. $475. 598-4938.

2 BEDROOM, UPPER, AVAILable immediately. Includes hot water and heat. Fernwood area. Phone between 5pm-10pm. 595-4374.

FURNISHED 1 BEDROOM, fireplace, Esquimalt. $360 includes utilities. A & J Management, 478-1282.

NEW 3 BEDROOMS, FIREplace, fridge, stove, 1½ baths, cable, heat and light included. $450. per month. References. Colwood. 478-3706.

207 DUPLEXES WANTED TO RENT

2 BEDROOM DUPLEX OR house needed for February 1st. Have 1 small child. Reasonable rent in exchange for upkeeping. 595-4412.

FAMILY OF 3 REQUIRE 2 BEDroom suite or house in Fairfield or James Bay. Up to $300. per month. Good references. 385-2462.

210 HOUSES TO RENT UNFURNISHED

P. R. BROWN & SONS - RENTALS

$375.00 — Four-bedroom - living and dining rooms, full basement. Drive in garage. Ph. 385-3435.

$650.00 — Large three bedroom - master ensuite, living room with F/P; Dining room. Sundeck off. Rec. room with F/P. All appliances. Large fenced yard. Ph. 385-3435.

TOWNHOUSES

$700.00 — Exclusive — Executive. Two bedroom — Master ensuite. Beam ceilings. Large living room — F/P, dining room. Large sundeck. Family room — Utility room — Dble. garage — Waterfront — Access to beach — Beautiful view Sidney Channel and Gulf Islands. No pets. View by appointment. Ph. 385-3435.

EXECUTIVE HOUSE — LOTS of space for a large family. This home is situated on a secluded lot close to Mount Doug Park. References required. $900 per month. Lease avail. immed. For further info call BEV HINE 386-3494.

For rent — 2-bedroom home. Recently renovated with single-car garage. Avail. immed. $400. per month. BEV HINE 386-3494.

CENTURY 21 Western Homes
1037 Cloverdale Ave.
386-3494 (24 Hrs.)

OAK BAY/WILLOWS

Immaculate classic Oak Bay home, 2 bedrooms on main & 3rd with 3-pce bath down. Dishwasher, range, fridge, drapes and carpets. $575 per month. Includes new kitchen, super sundeck and secluded rear grounds. References. 386-6164.

SAANICH— LARGE MODERN three bedroom, fireplaces, stove, two bathrooms. Situated on three wooded acres, fruit trees, garden, small barn, six miles from Victoria. Feb. 1, responsible adults; references, $525. Security. 479-4729 mornings.

AVAILABLE FEBRUARY 1ST — executive 4 bedroom home, 3 bathrooms. Exceptional quality house, $750 per month. To view contact Montreal Trust Company, Property Management, exclusive agents. 386-2111.

3 BEDROOM HOUSE FOR rent. Fridge and stove included. Quadra and Cloverdale area. $425 p/m. Utilities not included. Please call Monday — 388-6161. Pac-West International Real Estate Brokers Inc.

OCEAN FRONT

Luxury townhouse, 2 bedrooms, 2 patios, fireplace. 6 deluxe appliances. Panoramic view from 3 sides. Adults. Ocean Village 642-5254.

SUCH LUXURY

Huge 4-bdrm, f/place, 2 baths, 2 appl, den, sundeck, bsmt, yard, fine view $550 (9H48)
Rentex 381-1234 fee

SOOKE

2-bedrooms, fireplace, .8 acre. $375. 642-3053.

OLDER 2 BEDROOM, CLOSE TO town, $335 month, available March 1st, 384-6739.

FOUR BEDROOM, 3 BATHroom, Colwood area, $575. 479-6909 after 5.

4 OR 5 BEDROOM, STOVE AND fridge, available February 1st. 479-2509.

NEW, 3 BEDROOM SPLIT level, Sidney area, available immediately. 656-3383.

SMALL COTTAGE, KITCHEN, living room, fireplace, shower. No pets please. 479-2872.

LARGE 4 BEDROOM HOME, Colwood area. $600. Call 9am-5pm, 474-2511.

210 HOUSES TO RENT UNFURNISHED

$420 GETS ALL

Class 4-bdrm, w/w, drapes, 2 baths, 3 appl, f/place, bsmt, garage, view and more! (9H4)
Rentex 381-1234 fee

ESQUIMALT, SINGLE FAMILY house on large treed lot. Sunshine and seaviews. 3 bedrooms. References required. Long term lease. $550 per month. Available January 15th. 383-8990

METCHOSIN

New duplex on 1 acre, no common walls. 1 side available. 2 bedrooms, den, fireplace. Close to schools, stores, fishing and golfing. $450 per month. 474-1849.

TOWNHOUSE FOR RENT, three bedrooms, 1½ baths, laundry room, stove and fridge, swimming pool. $400 per month includes heat and hot water. 652-4583.

WHAT A FIND

2-bdrm + bsmt, 2 appl, parking, yard, super view. $350 (9H2)
Rentex 381-1234 fee

GORDON HEAD, NEWER, 4 bedrooms, 2½ bathrooms, 2 fireplaces, well maintained, $650 month. No pets. References required. 478-9194

AVAILABLE JANUARY 15TH, 2 bedroom house with rumpass room, fridge and stove included. $380 per month. References required. 479-2579.

OLDER 3-BEDROOM HOME ON Langford Lake, set in large wooded area. Basement, oil furnace, fireplace, $375 per month. 478-3488.

CHARMING OLDER 4 BEDroom house, large lot, $600 per month, February 1st, no pets, phone 477-9851

BRENTWOOD BAY, 3-BEDrooms, rec room, 2 fp, dining room, 4 appliances. Available immediately. $500 per month. 652-4054

211 HOUSES TO RENT FURNISHED

WATERFRONT ESTATE, 2 bedroom home with 2½ acres of privacy. Situated on Lands End Road. Completely furnished. Responsible couple without children or pets. For 4 to 6 month period or longer. $575. per month. 656-6885 or 656-4148.

LOTS O' CHARACTER

Lovely 3-bdrm, w/w, drapes, 4 appl, 2 baths, f/place, patio, garage, view. Fenced $550 (9H47)
Rentex 381-1234 fee

OLDER 4 BEDROOM HOME, completely furnished. Located off Oak Bay Ave. Available January through June. References requested. $550 monthly. 598-5238.

AVAILABLE FOR TWO months, 2-bedroom furnished home. $350. Services paid. No pets, children. 595-6379.

MAY-OCTOBER, QUIET COUple able to care for lawn garden. Reasonable. 382-0628

212 HOUSES WANTED TO RENT

RESPONSIBLE MARRIED couple, non-smokers, non-drinkers, require small house by February 1st. Prefer quiet area, suitable for 2 spayed cats. 385-1494 after 6pm.

QUIET COUPLE, NO CHILdren or pets, wish to rent 2-bedroom duplex, townhouse or house, prefer waterview, excellent references available. Phone 386-8904.

CAREY-GLANFORD AREA. Family would like to rent 3 bedroom or larger house or townhouse for February 1 or sooner. References available. 479-9472.

WORKING COUPLE SEEKING small house or 1-2 bedroom character suite for February 1st. Fairly central. Up to $300. Phone 382-1189

GOOD TENANT TO HAVE Qualified plumber and girl friend looking for small house or duplex, etc. 384-0386

WANTED TO RENT WITH OPtion to purchase 2 or 3 bedroom home in Langford-Colwood area, reliable family. 474-1649.

URGENTLY NEEDED, 2 OR 3 bedroom home immediately. 386-3157 or 479-0301

215 HALLS, WAREHOUSES STORES and OFFICES TO RENT

P. R. BROWN AND SONS LTD.

"The People to See"

830 Pembroke St. 2500 square feet street level, office space, heat and air conditioning incl. 2 washrooms, bright and cheerful suite lease available now at $6.50 per sq. ft.

829 Admirals Rd. 1800 square feet street level office. $3.00 per sq. ft. heated, 2 washrooms, some partitions included. This is an excellent value in a non-retail location, good parking.

904 Gordon St., 900 sq. ft. of desirable store or office space available immediately, $750.00 per month, includes heat, lease available.

1006 Fort St. 3000 sq. ft. third floor office, fully carpeted, open space, all utilities including janitor (except phone). Lease now available at $7.50 per sq. ft. plus share of expenses.

For appointment to view please call
Brown Bros. Agencies Ltd.
385-8771 (anytime)

Unusual Up-Island Opportunity

1600 sq. ft. of deluxe quality office space with ample parking and space to expand. Movable walls, bathrooms, and large glassed-in front wall. Zoned light industrial. You would be on the Trans-Canada Highway opposite Chemainus turn off. Opportunity to retail, show space, at $3.09 sq. ft. That's $420/month. Think of summer traffic alone and act now. Please call
PATRICK SKILLINGS
477-7291 384-8075 (Pgr. 1204)
D.F.H. REAL ESTATE LTD.

OFFICE SPACE AVAILABLE NOW IN Market Square

Call 388-4383

1,350 SQ. FT. WAREHOUSE & office for sale or lease. Call 386-0897.
E. Y. Construction Ltd. 652-4461.

WANTED LOCKABLE STORage space, prefer West side of town. For February 1 or sooner. 479-9472.

SIDNEY

Prime retail space at 2403 Beacon, available immediately, approx 800 sq. ft. 656-2434, 656-5330.

COMMERCIAL SPACE FOR rent, 660 Discovery St, 940 sq.ft. up, 940 sq.ft. down. Rear loading doors. $650 month. 384-8232

DOWNTOWN STORAGE

1490 sq.ft., sprinklered concrete floor, street-level entrance, $700 per month. 388-9329.

STORE TO RENT IN SIDNEY between Cloverdale Point and Slegg lumber on Fifth St. Phone 656-1125 Ron.

215 HALLS, WAREHOUSES STORES and OFFICES TO RENT

NEW CENTRE NOW LEASING

Corner of Goldstream and Jacklyn Rds. new shopping centre ready for occupancy soon. Suitable for retail stores and professional offices, floor areas approx. 800 plus to 3600 sq. ft. On site parking. For more details call.
WALLY MICHAELS 477-4884
JACK HOWES 721-5100
THE PERMANENT 477-0141

OFFICE SPACE HILLSIDE AVE. GROUND FLOOR

All utilities included in rent with janitorial services. Ample parking. Approx. 1100 sq. ft. and 125 sq. ft. For further information:
388-4434 WILF GEE 388-4434
WESTMONT REALTY (1977) LTD.

OFFICE SPACE (3) REASONABLE

Approx 950 sq. ft. each — ground level $350. p.m. and second level $250. p.m. Location is by T & C shopping centre. Ample parking. Contact
388-4434 RICK KINNIS 477-9394
WESTMONT REALTY (1977) LTD.

GROUND FLOOR OFFICE SPACE 1640 OAK BAY

1150 sq.ft. large reception area and 4 private offices. Carpet, drapes and heat included. Minimum 3 year lease. Goodwyn Management Ltd., 388-7923.

KEATING INDUSTRIAL AREA 4200 sq.ft. building for lease on a triple net basis in Victoria's fastest growing industrial park on Kirkpatrick Cres. Further information phone Ron Tidman 656-3463 or Dave Thomson 652-1040

OFFICE SPACE BRENTWOOD area, approximately 900 sq. ft. $300 per month. Owner will finish to suit tenant. Shop and yard space available. Ideal for drafting or engineering firm. Phone 8:30-5, 652-4406.

2400 SQ. FT. OF CEMENT BLOCK with large showroom, 2.56 acres with 290' highway frontage with front and rear access. Located Main Island Highway 4 miles south of Parksville, 248-3594

497-A GARBALLY ROAD, 360 sq.ft. ground floor, strategic location. Available immediately. To view, please call 386-7755, 9-5 weekdays.

PRIME LOCATION COMMERcial space, 2016 Douglas St. 1300 sq. ft. main, 1140 sq. ft. basement, $825 per month. 382-8232 or 382-9865

WAREHOUSE SPACE FOR lease, 9,500 and 17,000 square feet, in town. Contact Bruce Story 382-6042.

APPLY 3930 DOUGLAS ST.
1200 sq.ft., $600 per month.

233 MORTGAGE LOANS AND INSURANCE

1st AND 2nd MORTGAGE LOANS

SOOKE — GULF ISLANDS
SHAWNIGAN — DUNCAN
UP-ISLAND — MAINLAND

We specialize in Land and Land Development Mortgages anywhere in B.C.

Existing Mortgages Bought

Call Mr. Douglas Hawkes
384-7128 (after hours 477-9544)
DOUGLAS HAWKES LTD.
990 BLANSHARD ST.

MORTGAGES

1st Mortgage loans handled quickly and efficiently with flexible terms and payout privileges.
P. R. BROWN & SONS LTD.
762 Fort St. 385-3435

MORTGAGE MONEY AVAILABLE
GLENGARRY REALTY 479-7138
EVENINGS 658-5135

PRIVATE FUNDS
For 1st or 2nd mortgages, $2,000 to $15,000 going rates, immediate attention. 385-5020.

PRIVATE FUNDS AVAILABLE for 1st or 2nd mortgage. 381-5487

234 MORTGAGES FOR SALE

2ND MORTGAGE, $30,000 AT 18%. Sell for $26,000. Victoria Press Box 453.

240 BUSINESS OPPORTUNITIES

P. R. BROWN AND SONS LTD.

"The People to See"

PLANT SHOP

Indoor Plant Shop located in central shopping area. Offers an excellent opportunity. For details call:
385-3435 JOHN EVANS 477-4452

ANTIQUES

I have just listed for sale, a thriving downtown antique business. Located on a main street with a busy pedestrian traffic and a good passing trade.
Everyone looks for an investment that keeps pace with inflation, and it is well known that antiques have maintained parity with the cost of living for many years. Here is a golden opportunity for the qualified buyer. Price, $25,000 all cash, for the business and equipment, stock extra if required. Call now:
STAN WINTERBOTTOM
Res.: 598-2253 Off.: 385-3435

A. E. LePAGE WESTERN LTD. REALTOR

DELICATESSEN

Start 1980 with your own well established business for a mere $10,000 down. Now grossing approx. $50,000 first year but could do more! Purchaser assumes approx. $22,000 financing at approx. 12% and a 4 yr. lease with further options, in busy shopping mall. Statements available, management will assist takeover. Priced at $32,000 or offers, includes approx. $18,000 paid-up equipment. LOU VILLENEUVE, 477-7121 or 384-8563.

DINING LOUNGE AND CABARET

Located on Trans-Canada Hwy. Pleasant dining lounge with banquet room and large patio deck on main floor. Cabaret [illegible] level with sep. entrance and possible living quarters. Long lease, furnishings and equip. only. Asking $125,000. ERIC FRAZER, 743-9155 or 477-7121.

DRYCLEANING

Popular franchise. Well-known store. Established 10 years. Top location. Fully-equipped. Full price- $99,500. Call agent, 479-8638 or 112-681-9565.

VICTORIA MOTEL

17 units, spacious owners accommodation, great potential in developing area. $250,000.
FRANK SALE Pager 738
THE PERMANENT 382-9191

IDEAL RETIREMENT BUSIness, small vacuum repair and sales, including all stock, parts, tools, equipment, etc. Price and terms negotiable. For information phone 479-3231.

240 BUSINESS OPPORTUNITIES

CARD AND GIFT SHOP $9,800

Good opportunity to own your own business. Remuneration depends on your own efforts. Stock to be purchased direct from Vendor. Details with B. E. JEFFERY at 598-3321 or 477-4250.

GROCER STORE PRIME LOCATION

Large building includes 2 bedroom living quarters, located in North Saanich on Pat Bay Highway. Unlimited potential. Owner says sell, make an offer soon. Exclusive with EDNA SARGENT at 383-2202 or Office 598-3321.

JACK MEARS OAK BAY REALTY LTD.

BROWN BROS. on LANSHARD

"People Helping People"

FAIRFIELD $11,900

Established family grocery store. Corner location. Busses at door. All equipment and fittings. Low rent. Negotiable lease. Quick possession. Phone for details.
JIM MASSEY 385-8226
or 385-8771 (anytime)

LARGE LOCAL BODY SHOP available for an ambitious operator. Well equipped spray booth. $99,500.

RESTAURANTS

3 Downtown locations from $49,000. or lease space only.

STAN POLLARD
RES: 477-5889
REALSPAN PROPERTIES LTD.
BUS: 388-6454

FRANCHISE OPPORTUNITY

Major fast food franchisor, with 185 locations across Canada, is now accepting franchise applications for the Victoria area. For further information please write Mr. Submarine Limited, 720 Spadina Avenue, Suite 300, Toronto, Ontario M5S 2T9. Attention: Mr. G. Steinhards.

REST HOME

A beautifully-maintained, character home in a prestige location, fully equipped and updated, under Government license, showing excellent return, large owner's suite. Ideal man and wife operation, priced to sell at $285,000.00. For further information call owner's exclusive agent,
A. J. "ANDY" ANDERSON
388-6275 Pager #401
NATIONAL TRUST 595-2121

DRAPERIES AND INTERIOR ACCENTS

A beautiful little shop specializing in custom draperies, pottery, macrame, stained glass and paintings. Ideally located to service Victoria's prime residential area. Can be operated by one, two or more people. Priced for quick sale at $19,900. Victoria Press Box 441.

$25,000

Will buy this lucrative and promising AUTO BODY business. Established in name and quality workmanship for more than a dozen years. All tools, furniture and goodwill necessary for a good business future. Possession Jan. 30, 1980.
479-1667 Doug Relf 479-5761
J. H. Whittome & Co. Ltd.

DOWNTOWN BLDG.

4800 SQ. FT. APPROX. TOTAL. EQUIPPED AS 75-seat coffee shop and bakery. Corner close to retail-wholesale outlets and growing multi-residential area. Could be NIGHTTIME operation.
FRANCES BROWN 595-5131
Canada Trust

CHARACTER HOME

Attractive 3 storey converted to 8 furnished housekeeping rooms and 2 self contained suites - would be fun for live-in owner as boarding house. 1 block from sea near Beacon Hill Park on quiet street. Good return. $145,000.
385-9741 Ralph Keller 388-4076
Henderson Realty Ltd.

FAST FOOD

Business. Going concern with a good wholesale and retail trade. A real money maker. Asking price includes land, building and equipment. Offered at $360,000. New MLS. Further details please call anytime.
477-0191 JACK MOEN 658-5448
Royal Trust

GIFT SHOP VANCOUVER ISLAND

Ideal business for two, situated in a popular shopping centre. Professionally designed. 1st grade lines in all types of gifts, cards and novelties beautifully displayed. 2 years old. Call now to E. SCOTT 753-2481 of H. J. W. EVANS LTD., 100 Wallace St., Nanaimo.

PHARMACY

Due to retirement this business is for sale at approx. $75,000 including stock. This is a well established local pharmacy, variety store and also has a sub post office. Please call
OLE KNUDSEN 479-2764
Royal Trust 384-8001

SOLID

Victoria's most successful independent drapery manufacturer. A long established business showing a good return with unlimited potential for the ambitious operator. Asking $59,500. Victoria Press Box 442.

HISTORIC HUDSON BAY POST in Telegraph Creek, B.C. equipped as a store and cafe with living accommodations or lodge above. Approximately 40'x60', 3 storeys. Write for details to Stikine River Song Store, General Delivery, Telegraph Creek, B.C. V0J2W0.

ART GALLERY & RESIDENCE Prestige Oak Bay Gallery with 2100 ft. on three levels representing established artists. Also framing and restoration facilities with owners suite. Well maintained and landscaped. 598-4212 or 592-2302

$356 WEEKLY GUARANTEED. Work two hours daily at home. Free brochure. Send your name, address and postal code. 202-443 Superior Street, Victoria, V8V 4S7.

SMALL BUSINESS FOR SALE. Franchise, stock and office equipment. Business set up and ready to go. Owner leaving province. Accepting offers til Jan. 15. Phone 381-6243.

RETAIL PLUMBING STORE for sale. Good return. Excellent area. Lots of service work available. Stock included. 384-4849 after 6pm

FULLY EQUIPPED FISH, Meat or Poultry store on major thoroughfare in new Shopping area. $17,500. Ask for Mrs. Cramer 386-3336.

PHOTO STORE WITH B&W LAB capabilities. Central location, ideal investment. Priced to sell. Call 595-4467 after 4 pm.

MAJOR APPLIANCE BUSINESS on Saltspring Island showing good returns. $16,000 plus inventory, 112-537-9501.

$370/THOUSAND FOR ENVElopes you mail. Postage paid. Free. Box 6272 Stn. C. Victoria.

25 PAD MOBILE HOME PARK. By Owner, $232,000, 656-1829.

FLORIST SHOP FOR SALE. Days 642-3821. Evenings 642-5155.

240 BUSINESS OPPORTUNITIES

FULL OR PART-TIME COUples and individuals for business of your own. Local Amway distributor trains you for splendid opportunity. Phone 382-6109, between 7 and 9 pm.

BY OWNER: SMALL GUEST home for elderly. Colwood area. 7 appliances. Owner 3 bedroom suite. Mortgage available, annual income $24,000-$28,000. Asking $95,000. 474-2513

WISH TO EXPAND THRIVING business - need working partner willing to make some investment. Must have good office skills. Victoria Press Box 423.

PLANT AND FLOWER RETAIL business for sale, gross $175,000 netting after all wages $24,000. Asking $75,000. Reply to Victoria Press Box 427.

DOWNTOWN RESTAURANT for rent. Apply Douglas Hotel.

244 REVENUE PROPERTY

Easy Management Low Maintenance Revenue Property

1516 CAMOSUN

FIVE SELF-CONTAINED ONE BEDROOM SUITES IN A GOOD RENTAL AREA. OCEAN CITY REALTY LTD. CALL GERRY HOWSE 381-2233.

S. FAIRFIELD $89,900

Attractive, well-maintained, character home converted to 6 appealing suites. Prime location in S. Fairfield Village makes this an excellent holding property. For appointment to view, please call
BONNIE DENNIS
477-7291 Anytime
D.F.H. REAL ESTATE LTD.

TRIPLEX $65,900

Solid older building, 3 1-bedroom suites, clean throughout, full basement and workshop, separate two car garage. Rents for $200 per month per suite. Exclusive — Call CHRIS GREIG, 386-6164, CASTLE PROPERTIES LTD. or 386-1296 res.

RENTAL CONVERSION

4-unit rental, close to shopping. 2 H.K. rooms, 2 apts. Large assumable mortgage to qualified purchaser. Asking $59,500.00. MLS.
JIM BAILLIE 479-4594
NATIONAL TRUST 595-2121

REVENUE

Apartment blocks and commercial properties providing positive cash flows and hedge against inflation. Small blks. of 14 stes. and larger blks. up to 90 stes. Down payments from $50,000. Please call
OLE KNUDSEN 479-2764
Royal Trust 384-8001

TUDOR STYLING SXS DUPLEX

Well located on a quiet street with three bedrooms, 1½ baths each side. 61'x120' lot. Rents $337. each side. 6 yrs. old. Asking $75,000.
385-7744 Cliff Salmond 477-3626
GARDNER REALTY LTD.

DUPLEX

1 bedroom each side, both rented. Big lot with excellent ocean views. Good income, priced in low 50's. Contact JIM TURNBULL, 386-2955 or 479-0735, SANDY BANNER, 386-2955 or 479-0430. CENTURY 21 Mayfair Realty Ltd.

JAMES BAY

Side by side duplex, completely furnished, excellent rental area on Kingston Street. Completely up-dated. Good investment property. Price $69,900 with excellent financing available. Phone D. M. MacKillop, 384-0308 or ISLAND HOMES REALTY, 386-7545.

APARTMENT BLKS AVAILABLE
Contact Bing Richards 388-7868, 388-5464 Pgr. 732.
DUNSMUIR PROPERTIES LTD.

5 BEDROOMS OR TWO SEperate units, fire alarms, duplex zoned, low interest. $53,900. 384-4751.

245 REVENUE PROPERTIES WANTED

ALBERTA INVESTOR

Requires revenue property. Triplex conversion in up/down duplex with in-law suite. Most areas considered. Price range around $80,000. Please call BOB KOHLRUSS, 383-4739 or FREDDY STARKE, 595-1175 or 386-6164. Castle Properties Ltd.

247 COMMERCIAL OR INDUSTRIAL PROPERTIES

REALSPAN PROPERTIES LTD.

846 BROUGHTON 388-6454

OAK BAY COMMERCIAL

A new attractive 11,657 sq. ft. building consisting of retail shops & offices with ample off street parking is offered to the investor at $875,000.

SIDNEY REVENUE

Fully rented. Two buildings. Residential. Excellent long term holding property. Owner will consider trades on $179,900.

ROYAL OAK INDUSTRIAL LAND

Great exposure from highway with access from Glanford. Just under one acre. Call for details & site plan.

STAN POLLARD
Res: 477-5889

INNER CITY HIGH PROFILE

This brick 6000 sq. ft. building with 4000 sq. ft. of parking is up for grabs. Presently leased at $3500 per month or could be vacated in short time. See this opportunity! MLS. Only $350,000.

Office/Warehouse

900 sq. ft., 6 deluxe offices with 7000 sq. ft. of storage. Refridgeramon unit. Vendor has tenant to lease at $1950. triple net per month. Exclusive $235,000. If desired vacant. Selling price negotiable. Please call for viewing.

Trans/Canada Chemainus

¾ ACRE industrial-zoned with 3800 sq. ft. of frame/block buildings. Right on Island Highway opposite Chemainus. Super future potential. Presently leased. Owner will carry.
For details of above properties, please call:
PATRICK SKILLINGS
477-7291 384-8075 (Pgr. 1204)
GARY PEDDLE
ANYTIME 384-8075 (Pgr. 223)
D.F.H. ESTATE LTD.

COMMERCIAL INDUSTRIAL land in Victoria, up to 36 year term. Phone 656-1125 Ron.

247 COMMERCIAL OR INDUSTRIAL PROPERTIES

OFFICE BUILDING

2,813 sq. ft., self-contained with 5 offices, reception, storage and parking, $1,250. per month net, 3 year lease. Enquiries invited, also re purchase of this building plus 60x120 ft. 2-level warehouse and adjacent vacant lot (all on one site). Warehouse is fully leased both levels and vendor will, if desired, lease back the office bldg. at a negotiated rental. Heavy industrial zoning. Land area, 28,673.8 sq. ft. Land and above building, $460,000.

THE ZIEGLERS
592-1768, or
384-8075, Pgr. 310
SEASPRAY PROPERTIES LTD.
595-3151

AIRPORT SITE SUPER VALUE

This light industrial-zoned property is unquestionably a bargain price. Ideal for light manufacturing, warehousing, etc. and located immediately adjacent to the airport, in the North Saanich Municipality. Total area is 3.05 acres and the price is $220,000. Make an offer.

NEIL RAWNSLEY
386-2111 595-1507
MONTREAL TRUST CO.
386-2111 386-2111

PRIME LOCATION Light Industrial

Desirable level lot, zoned industrial, located in the heart of Esquimalt industrial park, within 3 minutes to downtown Victoria. Over 10,000 sq. ft. Revenue from house $300 per month. Offered at $67,200. Act now! Call.
GLORIA McCLEAVE
386-3231 478-2985
BLOCK BROS. REALTY LTD.

VICTORIA M2 ZONING

3062 Jutland. 141x159 lot. Older building. 4180 sq. ft. could be used as a warehouse plus 240 sq. ft. office. Asking $255,000 and owner will look at all offers. Phone
477-0191 JIM DONNELLY 477-8855
Royal Trust

INDUSTRIAL SITE NORTH SAANICH

½ Acre corner lot, prime location, handy to ferries. All services. For details call,
GLORIA McCLEAVE
386-3231 478-2985
BLOCK BROS. REALTY LTD.

8400 SQ. FT. OF COMMERCIAL zoning located on Granderson in the core of Langford. Small house could possibly be utilized. Asking $62,500 but open to offers. Larry Haddon 592-7735. British American Realty Ltd. 385-1431.

WAREHOUSE IN VICTORIA, 40x93 with 24' ceiling, with extra land 93x125. 3 phase power. Suitable for manufacturing or warehousing. Phone 656-1125 Ron.

250 HOUSES FOR SALE

Fairfield Realty Ltd.

FAIRFIELD ROCKLAND

FIRST TIME
OPEN HOUSE
SUNDAY
2-4 P.M.
419 ST. CHARLES
$94,900.00

2150 sq. feet of well-designed and well-maintained, spacious charm. Three bedrooms (wash basin off master). Large living-room with fireplace, chandeleered dining room with leaded glass built-ins. Three room toiletry, modern, convenient kitchen with eating nook. Bay windowed. Attractive intercom-connected rec. room in full height basement. Updated exterior with sundeck and attached garage. Come and see for yourself. Exclusive. For preview please call
ANN BLONDEAU
598-7824
GEORGE LEWIS
384-4338
BUSINESS
383-2244

OPEN HOUSE FAIRFIELD

SAT.-SUN. 1:30-4 P.M.
546 HARBINGER

3 bedroom, 2 bathroom, updated character home. Large 10¾% mortgage. Asking $79,500. Exclusive with TONY BROGAN 388-6275 pager 2471 or 383-2244.

HENDERSON REALTY LTD. 385-9741

FORCED SALE ROYAL OAK $59,000

Older 4 bdrm with plenty of character. Granite fireplace, den and two storeys. Large panhandle lot with beautiful country views. Hurry for this!
GLENN NICHOLLS 598-7689
GLORIA JONES 383-2825

TOWN & COUNTRY

2 bdrm up, 1 down. Large fenced lot, fruit trees, rec room, sundeck. $61,500.
RALPH KELLER 388-4076

SOOKE

Cosy 2 bdrm. bungaow, with fireplace, and spectacular seaview from the rear. Bonus includes a .8 acre fenced lot and double garage. $28,000 assumable mortgage. MLS. Hurry for this!
GLENN NICHOLLS 598-7689

VIC WEST: $46,500

Clean modern no-step bungalow with 2 bdrms and nice views. Well situated at the end of a quiet street. Excellent assumable mortgage of $27,500. and 11¼%. New MLS so call now!
GLENN NICHOLLS 598-7689

BEACH DRIVE DUPLEX

Duplex with lots of character, close to Willows Beach, Marina, golf course, rec centre and schools. Ideal family home plus revenue. Over 1100 sq. ft. of living area on each side, plus owners side with rec room and family size sundeck. Well maintained yard. This home is a must to see if you are a fussy home buyer. $169,000.
FRED or JUN CARVER
385-9741 595-8664

COLWOOD

$62,900.

New 3 bedroom home with basement, carport, thermo windows, fireplace, separate storage. For additional info call 478-2393

250 HOUSES FOR SALE

SEASPRAY PROPERTIES LTD./REALTOR

1911 QUADRA ST. 386-3124
1175 NEWPORT 595-3151
1677 POPLAR 477-7131

OPEN RETIREMENT HOUSE

3976 Cedar Hill X Rd.

2 bdrms., Large L.R. with F.P., eating kitchen, sep garage and much more — 8,000 sq. ft. lot, fully fenced. I'll be OPEN 2-4:30, Saturday and Sunday.
RALPH LEVY 721-3346

SALT SPRING WATERFRONT

2 or MORE ACRES on approx. 250' of sandy beach, facing the noon sun and the snow covered Olympics. $50,000. try us:
RALPH LEVY 721-3346
PETER PRIMGARD 595-0306

SAANICH SPLIT

Almost new — 4-bedrm family home, den, F. Room, 2 F.P.'s, 3 toilets, 28' deck. Large lot, excellent "10¼%" financing. YOU MUST SEE THIS ONE!!
RALPH LEVY 721-3346

PICK YOUR OWN DREAM HOME

Several new West Coast contemporary homes, in various parts of the city, from really finished — to not yet started. Quality plus design come together for your comfort and security. For information please call, there's lots to talk about.
RALPH LEVY 721-3346

NORTH QUADRA

Split level home. 3 bedrms., 2 baths, sunken F.R. Well-designed as a family home. Close to all amenities. Have a look. It's a nice home. $87,900.
RALPH LEVY 721-3346

WATERVIEW FIRE SALE

This fantastic located home had a fire — and we can now offer you — lot — part burned home — new set of plans and permits. ALL for $55,000. Located on Penzance St. overlooking the Straits. For info call:
RALPH LEVY 721-3346
PETER PRIMGAARD 595-0306

EXCEPTIONAL VALUE

New contemporry 3-level, 3-bdrm. split, Glanford. $82,900.
KEN WILKE 382-9527

SUPER BUY

New 3-bdrm. plus half basement. Lakehill — $71,900.
KEN WILKE
477-7131 382-9527

ONE OF THE BEST

Renovated 4-bdrm. plus fam rm home backing onto Wilderness Park. Centrally located. $68,500.
KEN WILKE 382-9527
or 477-7131

REVENUE PLUS

Assumable mortgage. 2-bdrm. no-step home plus rented cottage. Large lot and MUCH MUCH MORE. Langford. $67,000.
477-7131 KEN WILKE 382-9527

NEW HOME JUBILEE HOSP.

Yes $79,900 buys this brand new 3 bedrm. full basement home 2 blocks from the Hospital. For more info call:
DOUG POSKITT 477-7131

VIEWS GALORE

and a WHOLE LOT MORE in this fine 3 bedrm. home high on Tolmie slope off Cedar Hill X Rd. Call now to:
DOUG POSKITT 477-7131

SIDNEY SPLIT

$64,900 buys this great 3 level dble carport, shake and Cedar sided home. Fam. Rm. off kitchen, extra plumbing AND MORE.
DOUG POSKITT 477-7131

BOB FARRELL

W. SAANICH RD.

1.65 ACRES — 4 BDRM. HOME. LARGE GREENHOUSE, FENCED COMPOUND TO GUARD YOUR VEHICLES.
BOB FARRELL 386-3124

GLANFORD AREA

IMMACULATE 3 BDRM. FULL BASEMENT HOME, 3 BATHS, LARGE SUNDECK AND BACKS UNTO GREENBELT AREA.
BOB FARRELL 386-3124

SHELBOURNE

2 BDRM. BASEMENT HOME IN NEED OF A LITTLE T.L.C.
BOB FARRELL 386-3124

FERNWOOD

2 BDRM. COTTAGE ON LARGE LOT. READY TO MOVE INTO — VERY NEAT AN PRETTY.

BOB FARRELL

LARGE FENCED LOT WITH FRUIT TREES

3-bdrm, stucco bungalow, situated in a nice area. Large 11¼% assumable mtge. Offers on asking price of $59,900. Don't wait if you hesitate it will be gone!!
JACK REDMOND
477-7131 592-1540

TAKE A CLOSER LOOK!

Early possession available with this 4 bedrm., 2-bathrm., fully renovated and immaculately maintained home in the Finlayson/Cook area. The yard (a gardener's paradise) has numerous trees and shrubs and has a private walkway to adjoining Parklands. The main living area of the house has H.W. floors, new W/W in the L.R. and an attractive feature F.P.; the kit is large, bright and has lots of cupboards and counter space. Downstairs has a family-sized rec room tastefully finished with Cedar and stonework and a 4th bdrm. with a 2-pce. bathrm. this solid home has both charm and utility. $68,500. To view or for more information call:
DONNA BARTON 595-7685
KEN WILKE 382-9527
or 477-7131

METCHOSIN
BEAUTIFUL FAMILY HOME (HOBBY FARM, 2.72 ACRES), 4886 MATHEWS RD.
(BUILT 1977).

Owner Built, tastefully done, lots of room, for any situation. 4 level split offers massive living rm, heatilator fireplace ★ library, den, rec rm, loft, full dining room, custom kitchen with bright eating nook surrounded by natural foliage outside. 3 bedrooms up, large bath, all vaulted beamed ceilings throughout, high quality carpets, laundry rm and handy shower rm plus 2 bedroom self contained in-law suite down with heatilator fireplace. ★ This home is built for the family, lots of space, large rooms, quality const. and materials. Acre

BOORMAN'S
612 Fort St. 386-7521
2045 Cadboro Bay Rd. 595-1535
BOORMAN INVESTMENT CO. LTD.

OPEN SUN. 2:00-4:00
1068 MINA AVE.
WEST BURNSIDE
$106,000

You'll be impressed with the quality and design of this Semi West Coast Contemporary home. The deluxe kitchen adjoins a family room which features a huge brick fireplace, and sliding glass doors to sundeck. The den/sewing room and utility room are also conveniently off the kitchen. Then, add a large living room an dining room, three bedrooms, three bathrooms, basement, and attached garage, and you have an exceptional home. Call:
LESLEY BARTON
Off. 595-1535 Res. 595-2447

OPEN HOUSE
SUNDAY, 2-4
4142 TUXEDO DRIVE

You will be spell bound when you see inside this most delightful custom built panabode situated on a beautifully shrubed ¾ of an acre.

Teak cabinets, tiled counter tops and Jenn-Air range make for beautiful kitchen (laundry off).

Large dining room and living room overlook a very private backyard.

Double windows, heatilator fireplace, built in speaker system, combined with solid cedar logs create a rustic contemporary atmosphere.

Offer could be subject to approval for extra lot.

NEW ML well priced at $105,000.
BUS. (24 HR.) 386-7521
WYNN WRIGHT 477-6155
KEITH BOORMAN 598-3730

TWO HOMES
TWO ACRES
$135,000

The ideal in-law arrangement. Two beautiful 5-year-old homes separated by breezeway, in a lovely, quiet and secluded rural area near golf course just 20 minutes from downtown Victoria. Tremendous value. Early possession. Clear title. (ML 43336).
383-2700 JOHN PLATT 386-7521

SOUTH OAK BAY
SPECTACULAR VIEWS
CHARACTER

Lovely, old world charm is featured in this rare offering — approximately 2,700 sq. ft. with 3 fireplaces, 3 or 4 bedrooms, den, large dining room, dark wooden floors, beamed ceilings. For complete details, call quickly, at $150,000 this definitely won't last long.
GAIL WEINBERG
Off. 595-1535 Res. 598-0267
PETER DUECK
Off. 386-7521 Res. 479-9909

QUEENSWOOD
PRIVATE .85 ACRE
TENNIS COURT

Outstanding family accommodation in one of Victoria's most desirable areas. Three levels of development include 4 bedrooms (fabulous master ensuite), sewing room, den, 3 full baths, family room, rec room, play room, billiard room, workshop area. Lots of parking and space for outside activities, as well as the professionally-designed tennis court. An outstanding value at $159,000.
GAIL WEINBERG
Off. 595-1535 Res. 598-0267
PETER DUECK
Off. 386-7521 Res. 479-9909

SUPERB
SOUTH OAK BAY
$175,000

Set on a large treed lot, this unique 1908 home offers the charm and warmth of its heritage, combined with modern as tomorrow convenience. The main level includes baronial panelled dining room and formal parlour, both with beamed ceilings. Large foyer with stained glass window. A family living room which invites casual entertaining, two bedrooms, one and a half baths, den/office, sunroom, kitchen, laundry and serving bar. Four fireplaces enhance the major living area. Still on the main floor, a family hobby/workshop. The second floor master suite offers an immense bedroom, dressing room, four piece bath and a private sundeck overlooking the beautifully maintained garden. Wall to wall carpeting, built in vactum and radio/intercom system complete the picture. Only rarely does a home of this calibre appear for sale. For details and appointment to view please call:
LESLEY BARTON
Off. 595-1535 Res. 595-2447

NEW LISTING
WITH INLAW

An exceptional family home th an ideal country setting offering many features rarely found in one house.
Close to schools, shopping, and on a large corner lot. Interior has recently been re-carpeted throughout spacious living and dining rooms and newly remodeled kitchen. 3 large sunny bedrooms up.
Rec room with fireplace down, with and additional self contained inlaw suite.
Thermopane windows and additional wood burning furnace. For heat efficiency.
Priced to sell at $79,900. Call.
WYNN WRIGHT 477-6155
KEITH BOORMAN 598-3730
BUS. (24 HR.) 386-7521

BOORMAN'S
612 Fort St. 386-7521
2045 Cadboro Bay Rd. 595-1535
BOORMAN INVESTMENT CO. LTD.

"UPLANDS"

Are you in the market for the ultimate in luxury? This is truly a one of a kind home. The main floor consists of approx. 4000 sq. ft. of living area, plus an indoor pool the likes of which I doubt you have ever seen. The pool area and pool is completely finished in mosaic tile. There is a diving board and slide, a swirl pool, a large sauna and change rooms with showers etc. A small waterfall fountain adds charm. Post and beam construction with massive glu-lam beams and skylights. The living room is very elegant, with marble FP wall, solid walnut feature wall, electrically operated drapes, stereo hook up for 20 speakers throughout the home. Formal DR, Cozy family room, 5 BR's with ensuite.
Extensive recreational areas downstairs, rec. room with FP and large wet bar. Billiard room, ping pong area, and lovely panelled den or library.
Located on over 1 acre of lawns with lovely old oak trees, and underground sprinkler system.
For further information and appointment to view please call:
386-7521 TOVE BARLOW 477-9859

"UPLANDS"

A gleaming white colonial home located on a quiet cul-de-sac across from a park. Only 3 years old, and a very beautifully appointed home, consisting of an elegant living room with white marble rock fireplace, spacious dining room with glass doors to a large sundeck. The kitchen has a dishwasher, garburator and trash compactor built in and a lovely family room in line with fireplace and eating area, also opening onto sundeck. Master Bedroom has full en suite bath. 3 more BDRMS and 2 full baths. A cozy rec room with fireplace and wet bar. A huge workshop or hobby room. Total living area approx. 3185 sq. ft. A double carport is tucked away at the back. The lovely 90'x138' lot with many beautiful shrubs was professionally landscaped. Let me show you this delightful home, if you are looking for something special for your family. NEW EXCLUSIVE LISTING $190,000.
TOVE BARLOW 477-9859
BUS. (24 HRS.) 386-7521

TWO MILE RADIUS
OF CITY

Nearing completion executive home overlooking Golf Course. three bedrooms, separate dining room, basement entrance. It has been my privilege to sell homes built by this builder during 1979. Quality materials, attention to detail combine to produce homes giving value for the dollar. When you see this home you will readily appreciate why this builder is in the fore front of the trade. The price is $115,000. Call me to view
JOHN JENKINS
Off 595-1535 388-5464 Pager 582

Castle PROPERTIES LTD.

DEELUCKS!

Whichever way you spell it, this deluxe custom built home only months old situated on approx. ¼ acre has it all. Lots of bdrms, spacious open plan, three bathrooms and much more. Minutes to town and on a quiet cul-de-sac. MLS. Asking $89,900. Large assumable mortgage. Call CHRIS GREIG, 386-6164. CASTLE PROPERTIES LTD. or 386-1296 res.

OPEN SAT. and SUN
2:00 to 4:00
3946 SAANICH RD.
LAKE and
PASTORAL
VIEWS!

The following list includes just some of the many deluxe features of this fine contemporary home:
—Vaulted ceiling with floor to ceiling fireplace
—Family kitchen with dishwasher and Greenhouse window.
—Family room with sundeck off
—3 good sized bedrooms/
—3 bathrooms (3 pc. master ensuite)
—Double drive garage.
All this and much more for just $87,500.00
RAY TILLYER 479-1271
388-5464 Pgr 567
DOUG POWELL 592-6417
388-6275 Pager 878

SUPER
BROADMEAD
$139,500
OPEN SUN 2-4

Check and compare this brand new four bedroom contemporary home on a huge secluded treed lot. Family room has floor to ceiling rock fireplace, kitchen has tons of oak cabinets, and great separate diningroom. Hurry this won't last and 12% mortgage in place.
DOUG POWELL 388-6275
Pager 878, Off 386-6164
RAY TILLYER 388-5464
Pager 567, Off 386-6164
JUST LISTED
$94,500

Here it is the one you've waited for
—3 Bedrooms (master 3 pce. ensuite)
—Huge Kitchen with bright eating area
—Large covered sundeck
—Double carport
—Full basement w/fireplace
—Landscaped and super views
Drive by 4205 Kincaird St. in the Parade of Homes then call for private showings — but don't wait.
DOUG POWELL 592-6417,
388-6275 Pager 878, Off. 386-6164

$85,900
NEW TUDOR
SPLIT LEVEL

Compare these features:
—Cedar shake roof
—Double enclosed garage
—F.M. Intercom system
—Huge master with 3 pce ensuite
—Superior quality carpets
—Quiet new cul-de-sac
—Close to bus, shops, schools
—Finished sunken family room
—13% mortgage in place
Come and see this buy Saturday 2:00-4:00
DOUG POWELL 592-6417
388-6275 Pager 878
RAY TILLYER 479-1271
388-5464 Pager 567

FOR SALE
BY BUILDER

Beautiful new home in new subdivision near bird sanctuary at Swan Lake. 5 minutes from downtown. Good view of lake and Olympic mountain. Large 3 bedroom home, 1½ baths with shower ensuite. Rumpus room has ample [illegible] poolables. Double carport and sundeck with good view. Approximately 2,000 sq. ft. of finished living area. Driveby 906 Graythorpe (off Nethorpe, off mackenzie Avenue) [illegible] 386-5825 for further information. Priced at $95,000.

NEW COZY CUSTOM HOME ON ½ ACRE CEDAR EXTERIOR, Colwood. Replace this for $72,900? A concept home. Close-in local. For the small family or couple. Unique full high heatilator Fireplace. Beamed Vaulted ceilings, inlaid cedar walls and ceilings, large living rm., foyer and in-line dining rm. Lots of brick work, windows, 2 bedrooms, bath upstairs, quality built by owner and must be sold. MAKE US AN OFFER. Assume the 1st mortgage of $42,800 at 10½% due July 1983. New MLS 044051.
Call: Chuck Farrar, Century 21 Suburban Realty (1978 Ltd.)
Office 478-8316, Home 478-7485.

FOR SALE
Royal Trust
477-0191
384-8001

OPEN HOUSE
SAT. and SUN. 1-4:00
3867 BEDFORD RD.

Ten Mile Point. Super area. Fantastic brand new home. No step. Spacious living room with brick F.P., beamed dining room. Great kitchen with eating area and fam. area with feature wall and franklin stove. 3 bath, 3 bedrooms up, fam. up. double garage, super assumable mortgage at 11½%. $169,900.
AL MATTEO 477-5021
PETER TER VEER
479-1588 or 384-8001

OPEN HOUSE
911 WOODHALL
SUNDAY 1-4 p.m.

Over 2400 sq. ft. of finished living area, featuring a spacious kitchen, family room with franklin fireplace, living room with floor to ceiling rock fireplace, 3 bedrooms, 2½ baths, large loft plus spiral stairs to 3rd floor studio. Exceptional $79,500 Mortgage at 11% (qualified purchaser). Don't just drive by, this is a must see home!! MLS asking $116,000.
GALE CHRISTENSON
477-0191 477-7047
477-0191 ROB FRASER 479-1062

NEW ON MARKET

Sparkling contemporary 3 years new townhouse within walking distance to waterfront or city centre. Enjoy beautiful rock fireplace in this well planned 2 bedroom abode. 1140 sq. ft. lots storage plus covered parking. $64,900. Exclusive with
477-0191 BABE JETKO 721-3851

LOG HOUSE
1 ACRE — STREAM

Beautiful log home with full basement, sunken living room with heatilator fireplace. Patio doors off master bedroom to sundeck. Only $74,900 MLS. Phone
477-0191 JIM DONNELLY 477-8855

ATTENTION
STARTERS
INVESTORS
$45,000

Do you need a start? Do you want a holding property? You will find it hard to beat this full basement one or two bedroom home with fireplace. Close to Town and Country. Immediate possession and buy of the year.
VIVIAN ROBERTS
477-0191 477-0281

SEAVIEW
SPECTACULAR
SECLUDED

These words only start to describe this Cordova Bay home of 1950 sq. ft. with 4 bedrooms. Asking $139,900.
VIVIAN ROBERTS
477-0191 477-0281

HAPPY NEW YEAR!!!
FOR THE FAMILY!!!

1) Strong and spacious 3 bdrm. plus bsmt, sundeck and lg. sep. garage. Property is fully fenced with nice circular drive and lots of parking $59,900.

2) 3000 sq. ft. 4 BR Dream home. A sparkling example of space and light, colour and form designed for individual and family living $159,000.

3) Immaculate 4 BR family home with family room on quiet no thru street in Maryland Drive area of Sidney. Lg. property with many fruit trees. $79,900.

4) Last but not least - 2600 sq. ft. quality home on 1.35 acre high, level secluded property with unobstructed views ranging from Whistler and the Islands to Mt. Baker and beyond. Close in - Just listed - $151,000.
GARY WILLIAMS
384-8001 or 384-8075
pgr. 1379

COUNTRY LIVING

Ideal 6 year old family home situated on 2 acres of meadowland — fully fenced with 12x20 barn — 6 bedrooms, 3 bathrooms, rec. room with fireplace — built-in vac. system — double garage — large sundeck. Extra paved parking. Asking only $114,500.00
JESSIE McGRATH
479-3982 or 384-8001

THINKING ABOUT
MOVING TO
VICTORIA?

Drop us a line and we'll be pleased to send you our Real Estate Market Information Kit. No Obligation. "The McGregors" Royal Trust Real Estate, 201, 3400 Douglas St., Victoria, B.C. V8Z 3L5.

SINCE 1887
Pemberton Holmes Ltd.
1000 Gov't St 384-8124

HIGH ON A WINDY
HILL BREATHTAKING
VIEWS $209,000

Minutes from downtown Victoria, this brand new home has views of Mt. Baker to the Observatory. Pure luxury is how you describe this ultra-modern home which tastefully blends into the rocks and trees. Indoor to outdoor living is the theme throughout. No expense has been spared to make this the most exciting new home in Victoria. Extra large LR and DR and den, 3 bdrms, 3 fireplaces, 3 bathrms., ground-floor foyer with open stairway to main floor. Double enclosed garage with remote controlled doors. Fully landscaped and ready to move into. Don't hesitate, be the first to see this fantastic new home. James Park, 384-8075 Pager 493; home, 652-4119.

OPEN HOUSE
1-3:30 P.M.
SAT./SUN.,
5-6 JAN.
IN THE HEART OF
ROCKLAND

EXECUTIVE HOME AT
1336 ROCKLAND AVE.

Well built entertainment size home on lovely landscaped secluded lot near Government House. Charming entrance with curved stairway, large dining room, built in ovens in kitchen, family room with FP off NC [illegible] Large rec room with FP down. Patio with built in barbecue. Many other attractive and pleasing aspects to this beautiful home. This will sell quickly so come to our Open House and view it right away. $132,000. MLS.
Bob Katzer 382-3092
Del Williams 385-9855
Dennis James 598-6014
702 FORT ST. 382-9191
BOB HUGHES — MANAGER

MINUTES
TO MARINAS

On a quiet no thru country road in beautiful Brentwood. Gardeners delight on the spacious grounds and a large spotless three bedroom home. The lower level has a 3 pce bath, storage area and room for further development. $83,900.
JEAN McMICHAEL 477-9113
RUSS McDOWELL 382-7930
THE PERMANENT

THE ZIEGLERS

VANTREIGHT
4 BDRMS.

A super home located in one of the most desireable locations. Hidden from the road by mature shrubs, evergreens, and bamboo, the home sits on a 130x120 lot enclosed on one side by Vantreight Park. Exceptionally well maintained, it features 3 bdrms. on the main, master with full 4 pce. ensuite, good LR with brick fireplace, formal sized DR with access to covered sunporch. Family rm., entrance way and 4th bdrm, and bath finished down with potential for finished large rec room with roughed in FP. Well insulated — heating costs from Nov. 78 to Nov. 79 — $266. Exclusive. $115,000.

3145 WEALD
OPEN HOUSE
SUN. 2-4 P.M.

Great family home which is very deceiving from the exterior. Professionally remodelled, the home offers the best combination of formal charm and contemporary convenience. 3 BR's on the main, the master — 20x14, with full sunken ensuite, large sitting rm., super LR w/FP, formal DR. The kitchen is any cooks dream — huge and well laid out featuring Jenn-Aire, Kitchen Aid appliances built-in eating area and laundry facilities in a separate fully cupboarded area. Downstairs fully developed with large Rec. rm., BR with 4 pc. ensuite, FP and walk-in closet. Tons of storage space all on a lot 200x248, $225,000.

NEW LISTING
OAK BAY CONDO

2 BR, 2 bathrm, 1525 sq. ft. condominium with unique layout. Excellent location next to Windsor Park and overlooking the water at Oak Bay. Close to the Marina and within easy walking distance of the Village Complex includes all luxury services — sauna, swimming pool, swirl pool, steam room, workshop, etc. Ground floor location for easy level access. $134,500.

SHOAL BAY
WATER VIEW

A contemporary home built for the individual who requires an individual home. It sits high to afford an unobscured view of the ocean from every major room in the house, from the kitchen to the formal LR with FP. Very California in design, it offers a beautifully finished 3 BR, 2 bath interior, plus rec room and den. Perched high to the rear of the home offering a panoramic view is a small artists studio or executive study with sauna, 3 pc. bath and kitchen facilities. $155,000.

BROADMEAD

1. Bright and sunny with loads of window space, is an apt description of this post and beam home. Featuring over 2100 sq. ft. of top quality construction — heavy shake roof, pre-stained cedar siding, all oak cabinets in kitchen and bathrm. It has 3 bdrms., 2 bathrms., sunken LR and skylight. Excellent DR and large family room down. $139,900.
2. Contemporary 4 bdrm., 3 barth, 2500 sq ft. home surrounded by tall firs. Detailed rock and wrought iron fence work lead to this home which is set high to trap the light. A spacious and appealing west coast home with fully fenced rear garden. $142,000.
3. Picture a home with 700 sq. ft. of its 3100, devoted to the master bedrm and you've got a good idea of the nature of this contemporary home. 3 bdrms., 3 bathrms., LR with track lighting and skylight, great kitchen and DR, rec. room, laundry rm., 2 car garage and more. $132,000.

TRIANGLE MTN.

Contemporary 2 acre, 4 BR, 3 bath home featuring 2700 sq. ft. of finished floor space including large master, LR and DR, great kitchen and rec. rm. with wet bar. Outside barn on cement foundation, 2 chicken runs, goat and pig stalls, and fully serviced. $134,500.

THE ZIEGLERS
592-1768 or
384-8075, Pgr. 310

SEASPRAY
PROPERTIES LTD./REALTOR
595-3151

Montreal Trust

PRICE REDUCED
$63,500

Brand new attractive home in the Langford area, nestled in the trees on a quiet cul de sac. 3 bdrms, 3 baths, 2 FPs. Must be sold. MLS 042663.
A. D. WHEELER
386-2111 477-4789

OPEN HOUSE
4328 Cedar Hill Rd.
Sun. 1:30-4:00 p.m.

Take time to view this 4-bdrm, 3-level home. 2 baths, designed with L-shaped living and dining room. Vaulted ceiling, panelled rec room. Dandy back yard and garden area fenced. Must be seen — must be sold. Asking $74,900. MLS.
386-2111 DEL BECKNER 477-4994
386-2111 DON BECKNER 386-0588

SWINERTON'S
REALTY WORLD

OPEN HOUSE
SUN. 1:30-4:30
MUNN RD. and
WOODRIDGE

2 acres within 7 mile circle. One of those VLA gold medallion homes. Newish 6 room, 1347 sq. ft. full high basmnt. Containing spacious 3 room suite with own entrance. Many extras such as golden oak floors, extra insulation etc. Only $96,000. KEN WALTERS 385-2481 (24 Hrs.) ML # 43555
Swinerton, Steer & Clark, Ltd. Realty World

Island Homes Realty Ltd.
345 COOK STREET
386-7545

BY OWNER

Character home on 1 acre of land, 3 bedrooms, dining room, bath and a half, large kitchen with skylight, Butcher block island, fireplace, new carpets, garage and greenhouse. $90,000 or cash to assumable mortgage. 642-4551.

National Trust Realtor
Hillside Mall 595-2121
3440 Douglas 382-8101

OPEN HOUSE
Sun. 2:00-4:00 p.m.
7026 Bryrwood Court
"Off of Wallace Drive between Sluggett and Marchant, Brentwood Bay"

New custom-built, one-level home with over 1600 sq. ft. of living area. Many quality finished features for example: Sunken livingroom, skylights, 3 bedrooms with extra large master bedroom, 3 bathrooms, family-sized kitchen, sound-proofed inner walls, double garage, shake roof, wood and stone facing exterior finish, a larger lot on a cul-de-sac consisting of 3 houses, $92,500, owner built.
LARRY LINEHAM
595-2121 Off. 595-0134 Res.
"I SELL REAL ESTATE"

OAK BAY
OPEN HOUSES
Saturday 2:00-4:00 p.m.
2159 Sandowne Road

Nice 3-bedroom (on main) home on a large lot with some views. Come view and make your offer on $92,500. Immediate possession.

Sunday 2:00-4:00 p.m.
827 Oliver Street

Situated on a secluded lot close to Monterey School, sits this 4 or 5-bedroom, 2-bath home. Must be sold, so come view and make your offer on $79,500 to your host:
A. J. "ANDY" ANDERSON
595-2121 Off. 388-6275 Pgr 401

UNIVERSITY
HEIGHTS

Spacious, family home located in a convenient area close to schools and parks. LR with fireplace, diningroom, kitchen and 3 bdrms on the main. 4th Bdrm, rec room and ½ bath in lower level. Requires some work but priced accordingly. $69,900.00. New MLS.
JUNE HOUGHTON
595-2121 Off. 477-6185 Res.

ROYAL OAK
ON 1 ACRE

This 4 bedroom modern family home is a pleasure to view, situated in a lovely country setting on 1 acre. 2 carports, and lots of parking, plus 2 tractors and garden equipment. Close to Royal Oak Drive and just a few minutes from town. $105,000.
AUDREY GRIMSHAW
Office Residence
595-2121 592-0740

2-BDRM COTTAGE

Conveniently located on an attractive Victoria street this cosy bungalow has 2 bdrms, good-sized livingroom and kitchen, 1½ baths. Lot is DUPLEX ZONED. An excellent buy at $43,450.
JUNE HOUGHTON
595-2121 Off. 477-6185 Res.

BLOCK BROS.

See Our Weekly
BESTSELLERS
CATALOGUE

NEW EXCLUSIVE
COUNTRY HAVEN

Delightful spacious log home on treed and tranquil country acreage. Large living room with massive feature wall rock fireplace. Pegged oak floors in living room and entertainment size dining room. Step saver kitchen with built-in BBQ. Basement has large rec. room with pool table included. Small outbuildings plus workshop on 5.72 acres mostly level. $139,000.
Dave Vogelgesang
388-5464 477-1841
Pgr. 760 Office

SUPERB QUALITY
⅓ ACRE

Entertainment style sunken living room with feature fireplace: 3 bedrooms plus a den. 3 baths, drive-in garage. Finished rec room with fireplace. Delightful large master bedroom with balcony overlooking private back lawn. Walk-in closet plus ensuite bath with shower. 2856 sq. ft. finished on three levels. $84,900. EXCLUSIVE.
Dave Vogelgesang
388-5464 477-1841
Pager 760 Office

CHARACTER
RENOVATION

This well-insulated, 3 bedroom home features new carpeting, plumbing, wiring in walls and ceiling and a living room off a formal dining room plus a drive-in garage. All on a good-sized lot quietly located beside Beacon Hill Park. Try your offer on $67,500.
477-4489 477-1841
Kevin Wensley

COOL BAUN

This 2-storey, 3 bedroom home features oak doors, new carpeting and a large living room with fireplace. A very large roughed-in basement features a workshop, den, roughed in 4th bedroom and huge utility and/or rumpus room. This is an exceptionally well constructed home in a very quiet neighborhood. All offers considered to $109,900.
477-4489 Kevin Wensley 477-1841

JACK MEARS OAK BAY REALTY LTD.
2194 OAK BAY 598-3321
Where Trust Is The Basis Of All Business

HIGHLAND
HIDEAWAY

Ten acre view property. Consists of up and down duplex, 2 bedrooms each, a log cabin of 1 bedroom and sleeping loft. Another 1 bedroom character cottage with deck. Fourth smaller 1 bedroom cottage. Garden area. 5 stall stable. Income $1,200 per month. Possible to divide into 2 par[illegible] ing $150,000. [illegible] BILL McCARTER at 592-3970 or Office 598-3321.

LOW COST LIVING

Such 2-bedroom no-step bungalow in immaculate condition. Cozy living room with fireplace. Modern kitchen with large eating area, secluded fenced yard. Shake roof. Only $44,900. BILL McCARTER at 592-3970 or Office at 598-3321.
Member
Relocation Services Canada

ESQUIMALT. CLOSE TO SEA with seaview, 3 bedroom with 2 fireplaces, and full basement, oil heat, rewired, well insulated and fenced backyard. 3½ miles to town, full price $55,000 firm with $36,000 mortgage assumable at 11%, frozen and open end, low taxes. Phone owner 384-0004 2-5pm and all day Sunday. No agents.

OPEN HOUSE
Sunday 1-4 PM
Super Sooke Home
at Broomhill Subdivision
Priced to sell
$55,900
2337 French Rd.

Just past Golf Course on Otterpoint Rd.
—A great 3 Bdrm home, 2 FP, Spacious kitchen, large ensuite combination DR, large LR, finished Rec Rm down, lots of space in workshop/laundry area, Semi encolosed garage & room for further dev. (another Bdrm?)
—Large fully fenced lot, view of Sooke hills, low taxes, city water, area of fine homes.
New Exclusive listing with:
Chuck Farrar
478-7485 478-8316
Century 21 Suburban Realty (1978) Ltd.

BROWN BROS on LANSHARD
"People Helping People"

OPEN HOUSE
4885 WESLEY RD.
SUN. 2-4 p.m.

Quick possession as owner transferred. Desirable Cordova Bay Ridge location. Dead end street. Over 1400 sq. ft. main floor. Large living room and dining room overlooking back garden. 3 bedrooms, one with 2 piece en-suite. Two rock-faced fireplaces, one in high rec room. Marvellous kitchen. Large sundeck. Secluded location. Asking $105,000.
REG SCHUMAKER 598-2333
DON MESSAGE 477-3715

PORTAGE INLET
30 KINGHAM
PLACE

Modern 3-bedroom family home in nice residential area. In-line living room-dining room with fireplace. Sundeck. Oak floors. 4 pce. bath. Family kitchen. Full basement. Large rec room. Dr-in garage. View by appointment only. $65,000. Exclusive with
CEC PEARCE 658-1050
or 385-8771 (anytime).

MacLeod & Associates REALTY WORLD

ROCKLAND
EXECUTIVE

This brand new home will be ready for occupancy in just a few weeks. Almost 2,500 sq. ft. of luxury living. 2 rock heatilator fireplaces, formal dining room, large kitchen with solid oak cabinets and eating area, family room, plus 4 bedrooms up. Master a fantastic 40 ft., designed to be partitioned off for music room, den, library, etc. Just too many features to mention so please call for a private showing. $157,500.
381-3131 Kent MacLeod 595-4273

WANTED
$30,000—$50,000

If you are considering selling your house, we have qualified purchasers waiting to buy. Due to our high volume of sales in this price range we have simply run out of homes to sell. Call today for a complimentary market evaluation.
381-3131 Brenda Ellis 479-0335

OCEAN CITY REALTY LTD.
990 FORT ST. 381-2233

Good Value
$62,500

Vendors have taken pride in this 2 bedroom bungalow and you can benefit. Features well planned kitchen with eating area, fireplace in living room, lots of storage. Full basement has small bedroom. 65'x120' lot with access for boat, trailer, etc. Call me to view. MARILYN MOORE, 381-2233, 382-8015.

NEW SPLIT LEVEL
7236 SEA MONT CLOSE
OPEN SUN., 2:30-4:30

3 bedrooms, 1½ baths (ensuite has shower), heatilator fireplace, finished family room, dble garage, large lot — priced to sell at only $74,900.
R. W. Rhodes, 479-9241, 381-2233

OAK BAY BORDER

3 bedrooms, $79,900.
Brian Ripley, 381-2233
Ocean City Realty Ltd.

WHITTOME'S
ROYAL OAK OFFICE
479-1667 (24 Hrs.)

OPEN HOUSE
Sat. and Sun. 1:30-4
3904 QUADRA

Modern home just 3 yrs old with over 1200 sq. ft. on main to provide 3 BRs, 1½ bathrooms, full basement, all in excellent condition. Large sundeck on south side. Lot is fully fenced at rear. Price $72,500.
Wilfred Davis
479-1667 or 658-8884

HAULTAIN AREA
$49,900

Just 3 blocks to Jubilee and 5 to Cears with bus [illegible]. Newly constructed above basement level this 2-BR house with thermo-glass windows is bright and fresh, and would be easy to maintain. Basement has washer facility but limited use by height. Early occupancy.
479-1667 Wilfred Davis 658-8884
Canada Wide Executive Relocation Service

CUSTOM BLDG.

We will CUSTOM BUILD your next house on one of our lots in Gordon Head area or a lot of your choosing. Do some of the work yourself and save money.

2-year-old House, 3 Bedrooms, Full Basement. Excellent condition, Glanford area.

For information call Mrs. Pat Saulnier, Kasapi Const. Co. Ltd., 538 Dupplin Rd. at 386-6191 or res. 384-2197.

DUNSMUIR 388-7868

OPEN HOUSE
Sat. & Sun.
1:30-4:00
7950 & 7956
ARTHUR DRIVE
(turn right at Waddling Dog on Pat Bay Hwy and follow signs)

2 BRAND NEW Deluxe 3 BR, Full Basement Homes. 2 Fireplaces, and 2 complete baths. Deluxe kitchen with dishwasher. Double carports and wrap around Sundeck. Large 10,000 sq. ft. level lots with Seaview and Mount Baker. Only one block to Ocean. No thru traffic. Priced at $77,200 and $79,200. Call Leo Pigert 598-1975 or Evan Williams 388-5464 Pager 745. 388-7868.

1025 TOLMIE
MOVE IN AT ONCE
CLEAR TITLE. 3 BEDROOMS, 5 NEW APPLIANCES INCL. DRIVE BY AND CALL ALLAN KLENMAN 656-4242, 388-7868.

WESTMONT REALTY LTD. 388-4434

NEW FOR 1980
OPEN HOUSE
SAT.-SUN. 2-4
1829 MERIDA PLACE

Mastercrafted by Mamic. Westcoast cedar motif. A family home of distinction. Over 4,100 sq. ft. of living comfort in an area of better homes. High city views, swirlpool and sauna.
388-4434 ARNOLD MARR 477-6233

PRIME GORDON
HEAD

This executive home was custom built with quality features predominant throughout. The highlights include 5 bedrooms, 4 bathrooms, sunken living room with feature rock fireplace with marble hearth, family room with fireplace, formal separate dining room, super modern kitchen with large dining area, rec. room with 3rd. fireplace. Heavy insulation with top of the line double glazed windows. Top value at the full price of $149,500, with assumable lower interest mortgage. Listed exclusively with.
388-4434 JOHN BUNYAN 383-7777

EXCELLENT START
$54,900

.3 Acre 4 Br. Home on Blenkinsop Road. A good opportunity to make this a great place. Appointment to View.
388-4434 ARNOLD MARR 477-6233

B.C. LAND AND INSURANCE AGENCY LTD.

TOP OF THE MART

On Gonzales Hill with the most fantastic view of Victoria, San Juan Islands and Race Rocks. Situated on .5 of an acre with a good possibility of subdivision. 3 or 4 bedrooms, large family rm with wet bar, over 2,730 sq. ft. in total. Loads of parking and beautifully landscaped. Asking $179,000.
Bob Davison, 592-0796; Don Oakes, 478-4334; B.C. Land, 478-5588.

OPEN HOUSE
SAT. and SUN., 2-4
848 ORONO
OWNER
TRANSFERRED

A great family home with 4 bdrms on a large lot with separate garage or workshop. Large ($38,000) 1st mortgage assumable at 11%. Fruit trees in the fenced rear yard. Asking only $51,900.
Don Riehl, 478-7403; B.C. Land, 478-5588.

1.5 ACRES
BEAUTIFUL HOME
$114,900

A 5 yr. old custom built home of better than average construction that has been maintained to be like new. The home is a 2-level design with 1247 on the main and 1075 sq. ft. up, the functional floor plan featuring large LR with quartz FP, large DR, family kitchen with JENAIR and wall oven, 5 bdrms with master suite having a dressing room, ensuite and dramatic FP. Located on Triangle Mountain with total seclusion. A great deal with vendor willing to carry an open mortgage at 12½%.

HOUSE "AS IS"
$31,500

Located at 548 Broadway off Glanford on a 50x129' lot, being sold at lot value only.

FANTASTIC BUY

10 Housekeeping rooms — Upper Pandora — Gross over $11,800. Asking $77,900.

EXCELLENT
FINANCING

A modern (1976) Up and down duplex located in Glen Lake area. The duplex has 3 bdrms up and 2 down each with F.P. Assume existing $53,900 at 11¾%, due 1984 and vendor will carry a 2nd to approved credit. Rents total $705. Asking $77,900.
LEE WROBEL
RANDY SMALL
388-6275 Pagers 865 & 654
British American Realty Ltd.
385-1431

3/4 BEDROOM

Older frame home, 1046 Clare (off Oak Bay Avenue) D/R, L/R, fireplace, kitchen, pantry, quality carpet throughout, full basement, oil (hot air), garage, garden, fruit trees. Recently remodelled. New copper piping and hot water heater. $79,500 (no [illegible]ents please) 598-9061.

BY BUILDER
$77,200 & $79,200

Two beautiful new homes in Central Saanich. 7950 and 7956 Arthur Dr. 2 fireplaces, 2 full bathrooms, double carport. For more information phone Century Construction, 479-6218.

MOST UNIQUE AND LARGEST log house in B.C. 2580 sq. ft., 6 bedrooms, massive rock fireplace with jewellery rock hearth and many other special features on wooded seaview ¾ on an acre 15 minutes from Duncan. Due to illness forced to sell at reduced price. By owner. 246-4428.

PRIVATE SALE

Assumable 10¼% Mortgage
3 bdrm, split level home on large landcaped lot in Saanichton. Located on cul de sac. Oak hard wood floors, well decorated. Fruit trees. Close to schools and shops. $66,600 652-3658

Century 21 MAYFAIR REALTY
Mayfair Centre
386-2955

OPEN HOUSE
SUN. 2-4
1880 SAN PEDRO

Brand new in beautiful Gordon Head. 3 bedroom home with 3 pce. ensuite. 2-4 pce. baths, heatilator fireplace, thermopane windows all around. Double carports. Ready to move in. For more information call KIM ENG, 386-2955 or 477-9439.

NEAT-CLEAN!

Good starter or retirement home. 2 bedrooms, could be 3. Recently remodelled. Garage is presently being used as workshop, totally wired. Large lot. SANDY BANNER, 386-2955 or 479-0430. JIM TURNBULL, 386-2955 or 479-0735.

HOME & LOT
DIRECTORY
IN COLWOOD
Direct from Builder

New homes available Jan. and Feb. Features include thermopane windows, fireplace, FA electric furnace, extra insulation, eating area in kitchen and much more. All homes carry a 5 yr. warranty.

Building lots available in excellent locations. Hilltop or close to ocean. Ideal for custom building.

FOR MORE INFORMATION PH. KEN MILLAR 478-1721 or 384-8075 PAGER 519 ANYTIME

RIDLEY BROS.
DEVELOPMENT CO. LTD.
MEMBER VICTORIA H.U.D.A.C.

BYRON PRICE
& Associates Ltd.
202A-2046 Oak Bay Ave.
592-5454

OPEN HOUSE

1536 BYWOOD PLACE
(off St. Charles—Rockland area)
Sat. and Sun. 1-4

Excitingly different residence in a prestige location. Peninsular granite fireplace. Separate dining room. Large kitchen with family area. Mohogany finished den with adjoining hobby room. Deluxe master bedroom with dressing room, en-suite and balcony. "Observation tower" with sea view. All in all a home of distinction with an aura of pride of ownership. Price $165,000. Don Bacon or Victor Wong at 592-5454 or 595-6588 or 479-6569 anytime.

the Permanent For Sale
3647 SHELBOURNE 477-0141
LARRY BROOKS—MANAGER

4 BR'S
$49,900

Try $2,500 down. This basement home is in area of new houses and will qualify for 95% financing. Lots of accom. here for large family. Priced to sell. Immed. possession. EXCL.
MARJ THOMPSON 479-9502
THE PERMANENT 477-0141

Victoria Realty LTD. 386-3585

COUNTRY
BEAUTY
SAANICHTON

New three-bedroom home in a quiet rural setting close to a large park. Spacious family kitchen with sundeck, 2 bathrooms, wall to wall carpet throughout. Full basement ready for development. Priced at $68,900. For more information please call Colin Munro, 386-3585, 652-3383.

DFH
D. F. Hanley & Associates Ltd.
1557 McKenzie 477-7284

VENDOR SAYS SELL
JAMES BAY HOME

Located on an easy care lot ideally located within easy walking distance to town. This 3 bedroom, 1280 sq. ft. home is waiting for you. Living and dining room, kitchen with pantry, 4 pce. bath and a full basement. Suitable for starters, a family or retireds. Contact Bev Highton for details and showings.

Asking $58,900
477-7284 (Bus.) 477-5603 (Res.)

BY OWNER
EXECUTIVE 5-BDRM

A setting of shimmering green slopes and set amongst other elegant homes, this 2800 sq.ft. home offers five bedrooms plus den, three full baths, three fireplaces, vacuum system, dishwasher and intercom. A large family room with space for your pool table, a double attached garage and a large lot facing a natural wooded part are all included in the asking price of $144,000, with a possible $86,000 first mortgage to a qualified purchaser. Call 479-5690 or 381-2326.

NEW HOME $59,900

In attractive new subdivision in Sidney. 3 bedrooms plus basement. Features include vaulted masonry ceiling, thermo windows, F to C fireplace. Immediate possession. Hurry only 2 available. Call Builder Cameo Dev. Ltd., 656-7712.

OPEN HOUSE
Dean Park Estates

Sweeping sea views. Must be seen. Open Saturdays and Sundays 1-4pm. 8822 Forest Park Dr. or phone 479-8332

FAIRFIELD REALTY LTD.
Call the Fairfield

250 HOUSES FOR SALE

ARDMORE

NEAR BEACH-GOOD FISHING Large .9 acre on developed wooded lot. Well built, good condition. Conventional design home. Over 2,000 sq. ft., 2 floors, 4 bedrooms, 2 baths, den, family room, rec-room and workshop. A lot of space at reasonable price in a choice, beautiful sea and woods area.
OUTSTANDING VALUE
$89,900.
PH. JIM COWLAY, 656-3675
TL Mann & Associates 598-5144

BANFIELD PARK

1912 VINTAGE AND STILL GOING STRONG. TWO BEDROOM SUITE ON MAIN FLOOR AND BASEMENT. EASY-CARE LOT. A GOOD INVESTMENT FOR THE SMALL INVESTOR. SEVEN MINUTES FROM CITY CENTRE. ASKING $49,900. ML 044014.

To view please call:
Don or Madge Robbins 384-9335
384-9072
david burr ltd.

OAK BAY NEW LISTING $85,900

Lovely character home on enormous lot. Large sundeck, immaculate inside and out, well insulted. Two bedrooms on main, three more roughed in, in full 8 ft. basement. Rec. room in basement could have fireplace. A very special home that won't last long. Call Heather Barnard 592-2407 or 385-2639 anytime to view.
MARGETTS & GOWER
OAK BAY PROPERTIES LTD.

NEARLY COMPLETED HOUSE on Broadmead, 4 bedrooms, lounge, closed dining and living room, 3 full bathrooms, full basement with roughed-in plumbing, ½" thermo glass windows, insulation: R20 (6") walls, R28 (9") ceilings; hot water heating system. This is an extremely well built house. If you are looking for a truly good home for your family, call builder. Glad to show you the house and explain all the details, so you know what your buying. Please, no details over the phone, interested buyers only call 477-5130 after 6 p.m.

OWNER WILL FINANCE

Buy this 2-bedroom Sooke condominium (¼ of a 4-plex) with living room and fireplace, kitchen with appliances, 4 pc. bath, storage, fantastic sea views from this waterfront complex and much more and I'll carry the financing at terms that will be good for you and me. Asking $27,900 and your low down payment can work. Call 477-6773 after 5:30 p.m.

METCHOSIN BY BUILDER SEAVIEW 1700 SQ. FT.

3 bedroom home plus basement and double carport. 3 full luxurious baths. Separate family room, eating nook and sunroom. Features vacuum, intercom, Thermo windows, heatilator rock fireplace. 95X150' lot. $102,500. Cotlyn Construction. Anytime 478-3706 or Open House 1-4pm. Sat. and Sun. 3952 Circle Dr.

IF YOU ARE LOOKING FOR A secluded nice view about ½-acre property and home with 3-bedrooms, large L-shaped living dining room, 1½ baths, dishwasher, basement, clear title. Owner can carry some mortgage. $80,000. Call owner at 477-6875.

BY OWNER. LIKE NEW, large 3 bedroom family home with ensuite, full basement partially developed with fireplace, covered sundeck and fenced backyard on large level lot. Broomehill subdivision in Sooke. Assumable 12% mortgage. $59,900. 642-5855

$55,900
NEW HOME, SIDNEY AREA.
3 bedrooms, carport, thermal windows, heavy insultation, close to schools and shopping, 5 year insured warranty. For further information phone Mike, 656-4066 or Vic, 656-4003.

10¼% OPEN MORT-OCT 83
By owner. 5 year old, 3 bedrooms, ensuite, 2 f/p's, partially completed ¾ basement, beautiful 75x104' corner lot located in Glen Lake area. Close to schools, $67,500. 478-0243 to view.

VIDCO

Commercial-Residential
Real Estate
31 Bastion Sq. 388-4232

BY OWNER
Central Saanich, partial seaview, 3-bed, fireplace, carport, sundeck. $64,900. Phone 388-6876.

NICE LITTLE STUCCO 2 BEDroom home on large lot with adjoining workshop in Langford. 2747 Winster, 658-8688 after 6.

CUSTOM BUILT WITH HEATED pool, over 1900 sq. ft. of finished living area, on view lot. $97,000. 642-3083

253 COUNTRY HOMES and PROPERTIES

BROWN BROS on LANSHARD
"People Helping People"

HORSES, HORSES

Well established horse boarding stable business, on six level gorgeous acres. 30 stall barn, riding and training ring plus grand farm character four bedrom house with sea and mountain views. 20 minutes to Victoria, close to airport and ferries. Phone to view this exclusive listing with
JIM MASSEY 385-8226
or 385-8771 (anytime)

3 METCHOSIN
10 ACRE PIECES
High, treed, valley views with southern exposure. Excellent road. MLS. Court-ordered sale, priced to sell at $44,500!
2 ACRES—
SHAWNIGAN LAKE RD.
Level, treed, 5 minutes away from lake. Hydro there. Perced. Asking $26,000. MLS.
ARDMORE BUILDING LOT
¾ acre, treed, with unusual openess to sunlight for Ardmore. Vendor may finance low assumable mtge. to good convenant. Municipal assessment $33,000. Hurry on this at $31,500.
PATRICK SKILLINGS
477-7291 384-8075 (Pgr. 1204)
GARY PEDDLE
ANYTIME 384-8075 (Pgr. 223)
D.F.H. REAL ESTATE LTD.

COBBLEHILL NEW HOMES

Quality built 2 and 3 bedrooms with room for expansion.
1 ACRE LOTS
Low down payments priced from $68,000
WARING CONSTRUCTION
477-0616

OPEN HOUSE

SATURDAY 1-5
1352 Carlton Drive

COBBLE HILL

Lovely 3-BDRM bungalow on ½ acre. Large LR with F.P. [illegible] through large ensuite. Ideal nursery or sep. dressing room. Unique design and a very gracious home. Covered patio and circular drive. $69,500. ERIC FRAZER, 743-9155 or 477-7121. A. E. LEPAGE WESTERN LTD.

SAANICH PENINSLA PROPERTIES LTD.
2354 Beacon Ave., Sidney 656-4000

GORDON HULME LTD.
Sidney-Saanich Peninsula
656-1154 2444 Beacon Ave.

256 WATERFRONT PROPERTIES

2 LOTS SOOKE SHELTERED harbor, originally 30x150 each. Erosion requires that they now require fill to be buildable. Full price for both $14,000. LEN LEDOUX 381-2233. OCEAN CITY REALTY LTD.

256 WATERFRONT PROPERTIES

GLORIOUS VIEWS

Superb spacious home ideally situated to enjoy the passing boats and keep an eye on your own boat anchored nearby. Immaculate modern home with sunken livingroom, dining room in-line & massive rock fireplace. Excellent kitchen with nook and large family room, Master bedroom ensuite, den plus 2nd bedroom on main. 3rd bedroom or guest quarters above double carport. Workshop. Basement storage area, new MLS.
$189,500.
477-0191 MERYLE HAYS 721-3727
384-8001 CHES HAYS 721-3727
Royal Trust

AT EAST SOOKE PARK
5 ACRES OF IDEAL
WATERFRONT PROPERTY
Gentle sloping, fabulous view, treed with arable areas for garden, located a couple of minutes from salmon grounds, entrance to Sooke harbour.
★ Can be subdivided into two parcels.
★ Comfortable cottage with FP near water.
★ Make YOUR offer on $118,000.
New MLS
Call Chuck Farrar, 478-7485
Century 21 Suburban, 478-8316

CORDOVA BAY

Traditional 2 storey post and beam, 3 bdrm, 2½ baths, 5 year old home. Beautiful ocean front views, sandy beach, large brick heatilator fp, den, Thermopane wood windows, electric furnace. Full height basement with extra bedroom, roughed in fireplace and workshop. Carport and detatched garage. $189,000. No agents please. 658-8934.

WATERFRONT EAST SOOKE

Approx. ½ acre, sheltered, with garage, boathouse, attached workshop (insulated and heated) 1 bedroom home. For details please call
RAY SMITH 479-7777 (res.)
Royal Trust 384-8001 (24 hrs.)

WATERFRONT

Luxurious 2 br. strata homes on picturesque Gorge Waterway.
from $110,000
TULL DEVELOPMENTS LTD.
592-0662 479-0244

258 CONDOMINIUMS

JACK MEARS
OAK BAY REALTY LTD.
2194 OAK BAY 598-3321
Where Trust Is
The Basis Of All Business

WHY PAY RENT?

Quiet 2 bedroom condo apartment in well run building in Esquimalt. Quality appliances, long private deck. Sauna, turbo-bath, hobby room, games room in complex. First mortgage — $20,000 at 11¾% due 1981. Asking $36,000. BILL McCARTER at 592-3970 or Office at 598-3321. MLS.

ATTENTION RENTERS!

The mortgage payments on this 3 bedroom, 1½ bath unit may be less than what you're paying now! Excellent financing on low down payment for this very affordable home. Please call me for more details on this unit. (Esquimalt area.) MLS. Try your offers on the asking price of $35,500.
DARRYL YOUNG at 388-5464
pager 526.

Member
Relocation Services Canada

HARBOUR COURT VICTORIA INNER HARBOUR

We still have a good selection of 2 & 3 bedroom CONDO'S. 1½ & 2 Baths. Steel and Concrete Bldg. Each suite has its own laundry room. 12% mtge available to qualified purchasers up to 75% of selling price. Priced from $78,900 to $98,000. For private viewing call:
KRIS GUDJONSON
721-3571
LORNE DOYLE 595-1047
canada trust 595-5131

SUPER CONVENIENT

2 Bedroom Condominium in Adult oriented block, close to Hillside Mall. Immaculate condition throughout. Priced to sell at $42,500. MLS 44300.
Details from Ken Porter
388-7868 or res: 656-5235.
DUNSMUIR PROPERTIES

WHY RENT?

When you can buy a beautiful, one-bedroom condominium at a low price of $28,500. Excellent area, close to park and downtown. Ground-floor suite, just right for retired or starter. Available immediately — call for appointment.
ERNEST WILLDEN 383-0640
NATIONAL TRUST 595-2121

CLOSE TO TOWN

One bedroom condo with southern exposure. This second storey corner suite has low assessment that covers heating & parking.
VIVIAN ROBERTS
477-0191 477-0281
Royal Trust

ESQUIMALT 3 BEDRM. CONDO $38,900

Ground floor, corner suite. Southern exposure.
RAY SMITH 479-7777 (res)
Royal Trust 384-8001 (24 hrs)

UNIVERSITY

Super, one-bdrm, ground-floor suite. $34,900. For details or viewing, call MELODY VILLENEUVE, OCEAN CITY REALTY 384-8563 or 381-2233.

WANTED 2 BR. CONDO IN prestigous building, Oak Bay or Rockland. Please call,
LEE WROBEL
RANDY SMALL
British American Realty Ltd.
385-1431

Quality Condominiums
wanted for cash and international clients
PH. JIM COWLAY, 656-3675
TL Mann & Associates 598-5144

SEAVIEW, DALLAS ROAD, 1-bedroom, full appliances, covered parking, excellent management, immediate possession. By owner. Offers on $46,000. 478-4960.

DOWNTOWN CORNER SUITE 1000 sq. ft. Steel and concrete building. All facilities. Quiet location. $58,500. Phone 384-2080 for appointment, 8 am-8 pm.

WANTED: CONDOMINIUM. Have ½ acre lake view lot, near Vernon as down payment. 652-4317

ALL STAR REALTY LTD.
WISH ONE AND ALL
A HAPPY NEW YEAR!

PRIVATE, 3 BEDROOM TOWNhouse, private yard. Town & Country. 383-8308

258 CONDOMINIUMS

ONE ONLY CHATEAU JUBILEE

Well designed one bedroom condominium in prestige building. Excellent central location close to transportation, shopping, recreation. Controlled underground parking, recreation-billiard room, hobby room, guest suite. Includes dishwasher, garburator, fridge, range. $41,000.
CORRINE TAYLOR
477-3703 477-1841

OAK BAY VILLAGE CHOICE LOCATION

One of a kind 2 bedroom top floor (4th) corner unit with panorama views from the wrap around balcony. Completely redecorated in very complimentary colors, new deep pile wall to wall carpeting. Kitchen has color co-ordinated fridge and range with cabinets of rich stained mountain ash. First time offered, at $48,500. For viewing call:
477-8750 Al Lee 477-1841
BLOCK BROS. REALTY LTD.

SWINERTON'S
REALTY WORLD

JAMES BAY $46,500 MICHIGAN/OSWEGO AREA

Fully carpeted 2nd. flr. Condo. within walking distance to town, waterfront and park. Comprises L.R. large Din. Rm, dandy kitchen, 2 good BR's. 4 pce. bath handy glassed-enclosed balcony, same-floor storage, HW heat (inc. in assessment), covered parking.
385-2481 ED JUPP Res. 386-7884
Swinerton Stewart Clark, Ltd.
Realty World

COME TO OUR WATERFRONT CONDOMINIUMS

630 SEAFORTH AVE
Featuring 2 Bedroom STRATA UNITS. Situated on a 1.6 secluded, treed site with the balconies often only 15' from the city's waterside promenade (Capital City beautification project) Luxurious flexible floor plans - 1100 sq. ft. to 1224 sq. ft. Picture yourself gazing at the moon path on the water, or watching the ships entering the inner harbour, or watching seals and waterfowl. - 2 Bedrooms - 5 Rm apartments. Heat and hot water and parking - also sauna and whirlpool. And for owners who travel there is rental management, and 10% Capital Cost Allowance. View 1-4 daily except Sunday.
DICKIE AGENCIES LTD
382-4312 or 382-8239

THE UN-CONDO SUMMERGATE VILLAGE

—AN ADULT COMMUNITY
—$500,000 REC CENTER
—HOMES FOR IMMEDIATE OCCUPANCY
—SALES OFFICE OPEN DAILY TIL 5

Turn West Off Pat Bay at McTavish Road, (Airport turn off) Then Right on Canora to the Entry Gates.

DEALER 6155 PHONE 656-1414

BROWN BROS on LANSHARD
"People Helping People"

625 ADMIRALS RD. CORNER CONDO

Bright, clean and spacious 2 bedroom unit. Living room, dining area. Wall to wall throughout. 4 pce. and 2 pce. ensuite baths. Early possession. $36,000. Exclusive with
CEC PEARCE 658-1050
JOE RICKARD 656-1628
or 385-8771 (anytime)

SOLD 3

townhouses in December. Have good list of qualified purchasers. If you're considering selling your townhouse, I'd appreciate the opportunity to provide you with an up-to-date evaluation of your property. No obligation of course!
DENNIS L. JAMES
598-6014
PEMBERTON, HOLMES LTD. 384-8124
1000 Government Street

LARGE MASTER BEDROOM

An immaculate suite in a well-cared-for, adult-oriented building. Third floor and a corner suite. Featuring 2 bdrms including a large, master bedroom approx. 18'6"x11'. Gross taxes only $522.62. Possession flexible. MLS 44091. Offered at $41,900. A pleasure to show. For more information please call:
GARY RESTELL
386-2111 478-6987
MONTREAL TRUST CO.
386-2111

DOWNTOWN

5 Blocks from city centre there is a one bedroom condominium in a solid concrete building, underground parking, games room, laundry room, top floor suite. It is four years old and very, very clean. No pets. No children and there are rental restrictions. Try it, you'll like it, especially for $29,900.
REID TOPP
381-5567 or 388-6275 PGR. 619
GARDNER REALTY LTD.
385-7744

BEATS RENTING

This bachelor apartment is in a central location, roomy and in excellent condition. With any reasonable down payment you could certainly buy this home for less than renting anything comparable. Priced to meet the most discriminatory budget at $20,500.00.
REID TOPP
381-5567 or 388-6275 PGR. 619
GARDNER REALTY (1979) LTD.
385-7744

TOP FLOOR FOR 1980

Start the New Year in an immaculate 2-BDRM suite with many extras. 24 unit bldg. 1975 new, Gorge area, walking distance to many amenities. Assumable $31,000. 1st mortgage at 12% due Nov. 81. With B.C. 2nd you can buy for $3900 cash and payments of less than $400 per mon. includes taxes. MLS 43940. $39,900. Call LOU VILLENEUVE, 477-7121 or 384-8563. A. E. LEPAGE WESTERN LTD.

DISPLAY SUITE

Large 1 bedroom display suite in a near new 14 suite adult oriented building. Situated on the southeast corner this beautiful suite offers some city views, large kitchen with eating area and kitchen window, skylight in the entrance hall, fireplace and full use of the billiard room and fully locked underground parking. Located at 2631 Prior Street. Priced to sell at $42,500. 386-3315.

LAUREL POINT ONLY $89,900

Very spacious 2-bdrm. apartment home. Two 4 piece bathrooms, separate living and dining rooms, big kitchen, 6 appliances, sun drapes, balcony, ample closets and storage space plus many amenities. Lovely decor. For private viewing call.
ROMA MOLYARD 384-4827
Royal Trust 384-8001 MLS

Easy Crochet

811

by Laura Wheeler

These easy-to-make slippers will be greatly appreciated.

Crochet slippers in one piece; sew together at back. Use knitting worsted, Popcorn-edged cuffs. Decorate hers with velvet rose, his with button. Pattern 811: S, M, L incl.

$1.75 for each pattern — cash, cheque or money order. Add 25¢ for each pattern for first-class mail and handling. Send to: Daily Colonist Pattern Dept., 109 Crockford Blvd., Scarborough, Ontario, M1R 5B4. Print plainly pattern number, your name, address.

NEW! 1980 NEEDLECRAFT catalog. Value packed! Over 170 designs—all crafts. 3 free patterns printed inside. Send $1.00

132-Quilt Originals.....$1.50
131-Add a Block Quilts...$1.50
130-Sweaters-Sizes 38-56..$1.50
129—Quick/Easy Transfers$1.50
128-Patchwork Quilts....$1.50
127-Afghans 'n' Doilies...$1.50
126-Crafty Flowers.....$1.50
125-Petal Quilts.....$1.50
124-Gifts 'n' Ornaments...$1.50
123-Stitch 'n' Patch Quilts$1.50
122-Stuff 'n' Puff Quilts...$1.50
121-Pillow Show-Offs.....$1.50
117-Easy Needlepoint.....$1.50
116-Nifty Fifty Quilts.....$1.50
115-Ripple Crochet.....$1.50
113-Instant Gifts.....$1.50
110-16 Jiffy Rugs.....$1.50
109-Sew & Knit.....$1.50
108-Instant Macrame.....$1.50
106-Instant Fashion.....$1.50
105-Instant Crochet.....$1.50
103-15 Quilts for Today...$1.50
101-Quilt Collection.....$1.50

SPELL IT OUT

When you have something to sell, the easiest way to find a buyer is to spell it out in print! You do that by placing a low-cost Classified Ad in the newspaper, telling our readers what you have to sell. We'll help you. Give us a call today at 386-2121.

Morning-Glorious!

Printed Pattern

by Marian Martin

Start the day looking bright and breezy in this crisp, skim, bound with your favorite flower-fresh color. Zips up front, has handy pockets—it's easy-sew also.

Printed Pattern 9098: Half Sizes 10½, 12½, 14½, 16½, 18½, 20½. Size 14½ (bust 37) takes 1 7/8 yards 60-inch fabric.

$1.75 for each pattern — cash, cheque or money order. Add 25¢ for each pattern for first-class mail and handling. Send to: Daily Colonist Pattern Dept., 109 Crockford Blvd., Scarborough, Ontario, M1R 5B4. Print plainly pattern number, your name, address.

MORE clothes for LESS MONEY—it's still possible when you sew. Send now for our NEW SPRING-SUMMER PATTERN CATALOG. Over 100 styles, free pattern coupon. Catalog, $1.

107-Instant Sewing.....$1.50
128-Patchwork Quilts....$1.50
129-Quick/Easy Transfers.$1.50
130-Sweaters-Sizes 38-56.$1.50
131-Add a Block Quilts...$1.50
132-Quilt Originals.....$1.50

259 TOWNHOUSES

½ DUPLEX LAKE VIEWS $59,500

DON'T GIVE UP YET! Yes, we have a THREE bedrm, 1½ bathrm, LR with feature heatilator FIREPLACE, separate dining area, laundry rm. with sink, REC. RM. insulated and gyprocked-ready for your personal decorating ideas. Beautiful LAKE VIEWS from LR, DR, 2 bedrms, and rec. rm. Fully FENCED rear garden. Immaculately landscaped. $43,000. 1st mtge. at 11¾%, payable at $453.00 P.I.T. per mon., due Aug. '81. So, just when you throught there was no hope — HERE IT IS! Phone right away!
DONNA FOSS
477-7291 384-8075 (Pgr. 504)
D.F.H. REAL ESTATE LTD.

UVIC AREA 3 BEDROOMS $62,500

Quiet 5 year old complex of owner-occupied townhouses. Nicely landscaped with professional care. Price includes dishwasher, washer, dryer, fridge and stove. Balcony and many added features for quiet enjoyment. Viewing by appointment only. B. E. JEFFERY at 598-3321 or 477-4250.
JACK MEARS OAK BAY REALTY LTD.

SIDNEY TOWNHOUSE

Lovely 3-Bedroom home, 1152 sq. ft. of living space. Wall to Wall carpeting, 1½ Bath. Fridge, Stove and all Drapes and curtains included. Fenced private yard with lots of rose bushes and ornamental trees, has large toolshed. Priced to sell $37,900.
Irma Kuligowski
388-7868—656-5325
DUNSMUIR PROPERTIES

BRIGHT 3 BEDROOM, 1½ bath, private patio, 11% assumable mortgage to qualified purchaser, $33,900. 385-6405.

263 GARAGES FOR SALE, RENT OR WANTED

NEED A PLACE TO WORK? On your car, truck, or boat? Heated and well lit shop, reasonable rates. Call Alan at 478-0573.

WANTED LOCKABLE STORage space, prefer West side of town. For February 1 or sooner. 479-9472.

WANTED TO RENT IMMEDIately double garage or workshop with 100 amp wiring. 479-4616.

WANTED TO RENT: GARAGE with light. Bob, 382-9720.

265 HOUSES WANTED TO BUY

CASH PAYMENT

Investor requires two or three bedroom home in good rental area. May price $55,000 cash. Call CHRIS GREIG, 386-6164, CASTLE PROPERTIES LTD. or 386-1296 res.

PROFESSIONAL COUPLE

Require an easy care home within the 5 mile circle. Two bedrooms, basement if possible. Quiet street preferred. Call CHRIS GREIG, 386-6164, CASTLE PROPERTIES LTD. or 386-1296 res.

REQUIRED

1. Character duplex or triplex conversion. Fairfield, James Bay, Gorge area. $80,000 price range.
2. Refirement home. 2-bedroom bungalow with good-sized rooms and easy-care garden. Any pleasant area. Up to $65,000.
3. Building lot for single family residence. Prefer serviced lot Victoria to Brentwood Bay. Up to $35,000.

Please call BOB KOHLRUSS 656-5876 or CASTLE PROPERTIES LTD. 386-6164.

WANTED!

I have a lady on her own that requires a 2-3 bedroom home with a self-contained suite in the basement or upstairs. Cash available. Please call Cliff Salmond at Gardner Realty — Office — 385-7744 or my home — 477-3626.

URGENTLY REQUIRED

Three or four-bedroom home. Close to Uplands golf club. Up to $125,000 cash.
BEN GREIG 598-3105, 381-2233
OCEAN CITY REALTY LTD.

SASKATCHEWAN RETIREES

Urgently require a good size 2 or 3-bedroom home in any really nice area.
BEN GREIG 381-2233, 598-3105
OCEAN CITY REALTY LTD.

265 HOUSES WANTED TO BUY

STARTER HOMES

Urgently required for first-time buyers — under $60,000. Call us for immediate action.
LEE WROBEL
RANDY SMALL
British American Realty Ltd.
385-1431

CALGARY FAMILY ARRIVING this month require 3 BDR home with family room on main floor. Prefer University, Mt. Doug, Gordon Head. Mid 80's. Call JOHN HEWER 477-8275 or 477-7121.
A. E. LEPAGE WESTERN LTD.

3½% COMMISSION

to sell your home!
Valuation without obligation
Douglas Hawkes Ltd. 384-7128
Len Thomas (Sr.) 384-9176
Herb Hodgson 382-3835

BUILDER REQUIRES

Older homes or duplexes for renovations and rental, any area considered. Please call FREDDY STARKE 386-6164 or 595-1175. CASTLE PROPERTIES LTD.

I HAVE EXTRA PURCHASERS wanting 2 and 3-bdrm homes in the $40,000-$59,000 range. Will discuss without obligation. PAUL PETERSON, 384-2835 or 386-6164, CASTLE PROPERTIES LTD.

CASH CLIENTS
Wish to buy home with 2-3 bedrms. Basement if possible. Phone Victor Wong 592-5454. Byron Price and Assoc. Ltd.

CASH PAID
If your house is suitable for rental purposes call my Agents Lee Wrobel and Randy Small. 385-1431. British American Realty Ltd.

PRIVATE

Want older home. I will purchase for cash. 479-2209

WANTED 2 BEDRM. HME AND area to park 2 vehicles. Call Ted Chartres 382-8101, National Trust Co.

SINGLE WORKING PARENT wants to buy small house. Private. Call after 5pm, 477-9646.

BUYING
OR SELLING
CLASSIFIED
ADVERTISING
CAN FILL
YOUR NEEDS

268 LISTINGS WANTED

WHITTOME'S

WANTED

1/. OUT OF TOWN COUPLE WANT WATERFRONT PROPERTY SAANICH PENINSULA, PREFERABLY ON SAANICH INLET. PRICE NOT A MAJOR CONSIDERATION.
2/. 2 BEDROOM CONDOMINIUM, FAIRFIELD, OAK BAY OR CITY. PREFERABLY WITH VIEW. UP TO $75,000.
TED WILKINSON 384-3944
OLIVER DOUGLAS 598-3926
J. H. WHITTOME & CO., LTD.
388-4271

CONDOMINIUMS WANTED
LYNN HOLMES—386-6762
LANDMARK PROPERTIES

270 EXCHANGE REAL ESTATE

WILL EXCHANGE PRIME downtown waterfront property for apartment complex. 382-8244 or 479-0583.

CORDOVA BAY WATERFRONT home, newly renovated, trade for comparable home and property suitable for horses. 658-1118

271 LOTS FOR SALE

MILL BAY LOTS
2 ACRES - TREED
$24,500
$295 DOWN - $295 MONTHLY

4 ACRES - ½ TREED
$33,500
$377 DOWN - $377 MONTHLY

5 ACRES - CLEARED
$31,500
$355 DOWN - $355 MONTHLY

11% FINANCING

PIPED WATER - HYDRO
PAVED ROADS
For further details please call Rick at Douglas Hawkes Ltd.
384-7128 721-5161

BUILDERS HELP!

I have a doctor retiring from Toronto who wishes to have a ranch-style home built for him on waterview property. The area they find most desirable would be from Cordova Bay south.
JEAN McMICHAEL 477-9113
THE PERMANENT 382-9191

SEAVIEWS DEEP COVE

Heavily treed .27 of an acre overlooking Cowichan and Genoa Bay. Water meter is on property, exclusively listed at $49,900.
JEAN McMICHAEL 477-9113
THE PERMANENT 382-9191

LOT #4 LANDSEND ESTATES
4000 Sq. M. (approx. 1 ac.)
TREED LOT
LOCATED IN N. SAANICH
This lot backs onto a 60 acre wilderness park complete with Bridal Trails and Foot Paths reserved for your pleasure.
SERVICED BY MUNICIPAL WATER AND ROADS, HYDRO, WITH TELEPHONE AND CABLE TO FOLLOW
$33,500
For Brochure please call Rick Hawkes at Douglas Hawkes Ltd.,
384-7128 721-5161

P.R.B
P. R. BROWN
AND SONS LTD.

BRENTWOOD

Semi-secluded large treed lot area of new homes. Fully serviced. Asking $34,900.
385-3435 AL VICKERS 652-2257

1 ACRE BUILDING LOT

Nicely treed 1 acre building lot. Site in, all approvals obtained. Located at the bottom of Triangle Mountain on Walfred Road. Asking $32,000.
NORMA SAUNDERS.
BLOCK BROS. REALTY LTD.

SOOKE

10 acres. Good road access (take first left, Connie Rd., after 5169 sooke Rd.) Year round stream. Some pastureland. Interesting building sites. Very fairly priced at $41,000. MLS.
DAVID SCOTT
P. R. BROWN & SONS LTD.
762 Fort St.
385-3435

10-ACRE LOT
In a secluded location near Sooke. Excellent investment property off Otter Pt. Rd. only 1 mile past Kemp Lake Rd.
NEIL RAWNSLEY
386-2111 595-1507
MONTREAL TRUST COMPANY
386-2111

271 LOTS FOR SALE

At
BROADMEAD

WE HAVE IT ALL

Sunny seaviews, meadows, private lanes, rocky outcrops, treed seclusion, quail, pheasant and more. If you've been looking for that special spot for your new custom residence, visit us at Broadmead, a community of quality homes, created with care to preserve and compliment its unique natural beauty.

New homesites are now being created, visit our office display home and we will be pleased to show you homesites which are currently being developed for sale, and also areas which are now being planned for development in the near future.

TAKE THE FIRST STEP TO BETTER LIVING!

Visit us at our
office-display home,
950 Royal Oak Drive
8:30 A.M.-5:00 P.M. 658-5291
or call
Jeannie Dewhurst
Royal Trust Corp.
384-8001 or 658-8980

Park Pacific

DEAN PARK ESTATES

Superb treed lots in a beautiful natural setting, many with spectacular ocean views of Haro Strait, Mount Baker and The Gulf Islands. Totally planned and controlled to protect its special environment and your investment.

Located in North Saanich on the slopes of Mount Newton adjoining John Dean Provincial Park. One-third acre lots with wide street frontage, to give you plenty of room and privacy. All fully serviced and priced from $34,000.

Entrance close to Panorama Leisure Centre on East Saanich Road. From Highway No. 17 turn off at McTavish. Site office open daily from 10:30 to 4:30.

656-7041
or
Mike Ruddy 656-4089
388-6275, Pager 792
383-4124 anytime
Park Pacific Investments Ltd.

SAANICHTON AREA $36,900

Excellent ½ acre lot with gentle slope. Excellent for gardener. Call
PETER TER VEER 479-1588
AL MATTEO 477-0520
Royal Trust. 384-8001

RESIDENTIAL LOTS, NEW subdivision on Raymond Street South, directly west of Viteway Bakery, 3950 Carey Road. Beautiful view lots, close to schools and shopping centre. For information call Greg Tabuteau, 592-9638

LOT FOR SALE
Fully serviced building lot, 64x97, area of McKenzie and Cedar Hill X Rd.
$34,500
652-4858

TWO ACRES SHAWNIGAN Lake on Harvey Road close to water access, cleared and fenced, excellent perc, owner can assist in financing, $29,500. 383-1801, 743-3084.

BRENTWOOD AREA
86'x90' lot for sale on Paconla Pl. off Sluggett Rd. Fully serviced and easy to build on. To view phone Dave Thomson 652-1040

SEA VIEW

Rare lot, 78x117, quiet Deep Cove, $41,500 or offers. 477-4441.

CLOSE IN
1-5 Acre parcel at $69,000
1-5 acre, a beauty at $85,000
479-6022 or 479-2150

DEEP COVE, VERY SUNNY ½ acre, lovely seaview, old orchard, municipal water, perc tested. 656-4247.

4 ONLY ½ ACRE WOODED lots, reasonable. 652-5615, 652-1469.

ARDMORE AREA .86 ACRE, nicely treed. $30,000. 652-5700.

MT. BAKER SEAVIEW

Cordova Bay, Hanover Place, u/g services, 80x125. $49,900. 658-8418.

273 PROPERTY FOR SALE

B.C. LAND
AND INSURANCE
AGENCY LTD.

SUBDIVIDE 60 ACRES

Seaviews, city water, 2 road accesses, zoned rural residential (1 acre Min.) and located in a high demand real estate area in Albert Head. Make an offer on $768,000. Listed exclusively. For details call:
Shirley Wilde
478-5588 478-2459

SMALL HOUSE ON ¼ ACRE, near Elk Lake, copper plumbing, septic tank, ½ mile from Pat Bay Highway. Owner advertising. $42,000. Phone Monday to Friday 12-1 or 5-7 evenings, please do not not call all times, 386-0181.

12 ACRES WITH 2 HOUSES, APproximately 7 acres pasture. 2 barns, 2 creeks with water rights. 478-1282.

SIDNEY ACRE
Centrally located, fully serviced. Zoned for 15 townhouse or apartment units. 479-1800.

2.5 ACRES NEAR VICTORIA ON Woodridge, duplex zoned, $33,900. 598-5701.

274 PROPERTY WANTED

BUILDING LOTS

and small acreage required Greater Victoria area and Saanich Peninsula, quick decisions. FREDDY STARKE 595-1175 or BOB KOHLRUSS 656-5876 CASTLE PROPERTIES LTD. 386-6164.

DEVELOPMENT PROPERTY REQUIRED

DOUG POSKITT 384-8124
Seaspray Properties Ltd.

URGENT
Wanted immediately, lots and sub-dividable land. Cash paid.
LEE WROBEL—
RANDY SMALL
British American Realty Ltd.
385-1431

WANTED

Level serviced building lot in City or Saanich.
385-9741 Howard Tomlin 477-1327
Henderson Realty Ltd.

BUILDING LOTS AND SMALL acreages wanted Greater Victoria and Saanich Peninsula. Quick decisions. FREDDY STARKE 595-1175 or 386-6164 CASTLE PROPERTIES LTD.

CASH FOR

Land for development for subdiviston, lots in the Victoria area. Kasapi Construction, 386-6191.

280 ACREAGE FOR SALE AND WANTED

WISEMEN FROM THE EAST
Doctors Lawyers Businessmen
If you are looking for a parcel of land that provides:
1. Country privacy for your home.
2. Beauty of Natural landscape, pond, multiple species of trees, meadows.
3. Minutes drive to city within 5 mile circle.
4. Approx. 900 ft. of road frontage.
5. Potential future nest egg for your retirement look at this location on the map and draw your own conclusion.
6. Only approx. 42¢ per sq. ft., 1-5 acre parcel at $85,000, 1 at $69,000.
Please phone
479-6022 or 479-2150

1975 PRICE $84,500

(Independant Appraisal Jan. 4/75). 6 Acres, treed and sloping. Custom built 3 bedroom home, very unique. Approx. 6 miles west of Glen Lake. A bargain for an ambitious purchaser!! (The grounds need work). For details please call.
RAY SMITH 479-7777 (res)
Royal Trust 384-8001 (24 hrs)

SOOKE

10 acres. Good road access (take first left, Connie Rd., after 5169 sooke Rd.) Year round stream. Some pastureland. Interesting building sites. Very fairly priced at $41,000. MLS.
DAVID SCOTT
P. R. BROWN & SONS LTD.
762 Fort St.
385-3435

64 ACRES $29,500

Hunting, fishing, skiing, logging, mining! Excellent opportunity for outdoor people. Good soil, year round water supply. On highway, close to airport. For details call,
GLORIA McCLEAVE
386-3231 478-2985
BLOCK BROS. REALTY LTD.

ACREAGE PLUS $52,500

2 BR mobile on 2.23 acres (or abour .89 HA), FP, fridge, stove. Acreage is treed with some clearing for garden, chicken coop and other outbuildings.
MARJ THOMPSON 479-9502
THE PERMANENT 477-0141

5.8 ACRES (2.02HA) GENTLY sloping land, lightly treed corner property. Priced well at $25,000. ERIC FRAZER, 743-9155 or BILL LATIMER, 656-2355. Office 477-7121. A. E. LEPAGE WESTERN LTD.

2 ACRES HIGH DENSITY POtential, water, sewered, view. Details 112-245-3747

5 ACRES FOR SALE, BEACH access. Will take motorhome or boat in trade. 758-6277, 753-7607.

285 UP ISLAND PROPERTIES

MILL BAY EXECUTIVE

By a running creek set in 1 acre of high wooded estates, rests this beautiful 1500 sq. ft. rancher. Double garage with separated, heated, insulated workshop. QUALITY construction throughout — cedar siding and shake roof. 2 Baths, heatilator fireplace, community water. Please call to view. $83,000.
PATRICK SKILLINGS
477-7291 384-8075 (Pgr. 1204)
D.F.H. REAL ESTATE LTD.

CLOSE TO DUNCAN, SMALL farm 27 acres. Excellent soil, good well, small house and shed. Open to offers. Asking price $95,000.

Very warm and comfortable, 2 bedroom log home, 2 fireplaces, large size living room and family room. Over ½ acre of land. Nicely landscaped, drilled well, 10 gpm. Cobble Hill area. Must be seen to be appreciated.

For further information on above property please call C.L. Evoy at Duncan Reality, Duncan, BC. 112-748-3156 or 112-746-6362.

4 ACRES SHAWNIGAN VILLAGE

Very desireable property fronting on two roads. City water close by.
SUBDIVISION?
Call me for directions.
Bob Farrell 386-3124
Seaspray Properties Ltd.

SHAWNIGAN LAKE

Cozy 2-BDRM bungalow in Shawnigan Village. Large LR with FP, sliding glass doors off DR to nice sundeck. Large kitchen and loads of development space in full basement. Asking $57,000. ERIC FRAZER, 743-9155 or 477-7121. A. E. LEPAGE WESTERN LTD.

MOST UNIQUE AND LARGEST log house in B.C. 2580 sq. ft., 6 bedrooms, massive rock fireplace with jewellery rock hearth and many other special features on wooded seaview ¾ on an acre 15 minutes from Duncan. Due to illness forced to sell at reduced price. By owner. 246-4428.

COURTNEY 5 MINUTES: 5-acre Hobby Farm, good 4 bedroom house, garage, barn. Finnish-built sauna. Skiing 30 minutes, golf 3

Deaths and funerals

305 DEATHS and FUNERALS

BOILEAU — passed away suddenly at the Royal Jubilee Hospital, Victoria, B.C., January 2, 1980. Ane Boileau (nee Biskupovic), born in Vancouver, B.C., October 22, 1929, moved to Hillcrest Mill settlement with her parents and brother at an early age. Ane leaves to mourn: her loving husband, Leo at home, Cedar Avenue, Duncan; her loving brother, Robert Biskupovic, Evans Street, Duncan; and two dear nieces, Lana and Zsa Zsa also of Duncan; one dear aunt, and cousins from Denver Colorado, as well as Minnesota and California. In Yugoslavia cousins, Bozo and Krune Biskupovic and all her many friends near and far. Ane loved music, flowers, and people, all who were touched by her spirit will miss her greatly. Her father, Bozo Biskupovic was employed by Hillcrest Lumber Company as their Chief blacksmith until his own passing, and many examples of his craftsmanship remain in district churches of St. Peters, Q.M.S. Chapel, and St. Aidans. Ane graduated from Duncan High School in 1946 and went directly into the B.C. Government Civil Service in Duncan where she had remained for the past 33 years. She was the first woman in the B.C. Civil Service to be given the special status of Marriage Commissionaire, and particularly enjoyed this part of her duties, and her sensitivity along with a broad knowledge of local people made these happy ceremonies more than just a task for her. Ane was the Senior Provincial Government office clerk at her time of passing.

Prayers will be offered Sunday, January 6, 1980, at 7:30 p.m. at St. Edwards Church. Mass will be celebrated at 10:00 a.m. on Monday, January 7, 1980 in St. Edwards Church, Rev. Father J. Rossiter the celebrant. Arrangements by Sands Chapel, Duncan, B.C.

SANDS — DUNCAN

BUTLER — On January 4, 1980, Maggie May, beloved wife of Alan Butler of Sidney, B.C. in her 96th year.

Memorial service Wednesday January 9, at 7:00 p.m. in the Kingdom Hall of Jehovah's Witnesses, East Saanich Road Sidney. Cremation. Flowers gratefully declined. Arrangement by FIRST MEMORIAL SERVICES Ltd., Victoria.

CHISHOLM — In Victoria at Victoria General Hospital, Mr. Fred Chisholm, aged 67 years, late of 5 Chown Place. Born in Thessalon, Ontario and a resident of Victoria for the past three years. Served in the Royal Canadian Army during the Second World War and also with the Corps of Commissionaires. Survived by his son, Frank of Ontario and daughter, Mrs. Maria Scott-Stirrett and son-in-law, Richmond, B.C.

Funeral service will be held Wednesday, January 9 at 1 p.m. in CUNNINGHAM FUNERAL CHAPEL, 1155 Foot St. with Tony Roberts officiating followed by cremation.

CRAIG — In Victoria, on January 5, 1980, Mr. Woodham Francis Craig, formerly of Montreal. Survived by his daughter Sheryl and three sons.

Funeral service will be held on Tuesday, January 8, at 10 a.m., in the Lady Chapel of Christ Church Cathedral, followed by cremation. In lieu of flowers, donations may be made to a charity of own choice. CUNNINGHAM FUNERAL CHAPEL in charge of arrangements.

DICKINSON — On January 5, 1980 in Vancouver, B.C. Mrs. Barbara Dickinson, age 76 years. Survived by her loving husband W. H. Dickinson; son John Fairhurst, Victoria, son Bill Dickinson, Port Alice, B.C. and 3 grandchildren.

Funeral service at Hamilton's Funeral Chapel, Vancouver on Tuesday, January 8, 1980. No flowers by request.

EASTWOOD — Irene of 2549 Cavendish Ave., age 71 years, passed away peacefully at the Royal Jubilee Hosp., January 4, 1980, born in Birkenhead, England. Survived by her loving husband, Albert Eastwood; 1 daughter, Joan Reed, of Red Deer, Alta., son-in-law, Harry, and 3 grandchildren, Earl, Carol and Marilyn; 2 brothers and 2 sisters in England and brother-in-law, Aubrey Cooke, in Victoria, also nieces and nephews.

PRAYERS will be offered on Monday, January 7 at 7:00 p.m. in St. Patrick's Church, 2060 Haultain St. MASS will be celebrated on Tuesday, January 8 at 10:00 a.m., also at St. Patrick's Church with Fr. John Laszczyk Celebrant. Interment following at Royal Oak Burial Park. Flowers are gratefully declined. Donation may be made to the Heart Fund, 1008 Blanshard St., Victoria, V8W 2H5. McCall Bros. in charge of arrangements.

FREEGARD — In Victoria at Royal Jubilee Hospital on January 3, 1980, lifetime resident of Victoria, Mrs. Violet Freegard in her 75th year, late of Tillicum Lodge. A longtime employee of the T. E. Eaton & Co. Survived by her daughter, Gloria and son-in-law Harry Wood, Burnaby; 2 grandchildren, Denise of Vancouver and Stephen of Burnaby; 2 sisters, Daisy and Mae, both of Victoria and several cousins.

Funeral service will be held Wednesday, January 9 at 3 p.m. in CUNNINGHAM FUNERAL CHAPEL, 1155 Fort St. with Rev. Ian H. Macdonald officiating followed by interment in the family plot at Ross Bay Cemetery.

HAMMICK — In Victoria, B.C. on January 5, 1980, Mr. Lawrence Sydney Hammick, age 57 years. Born in Drumheller, Alberta, late residence 5176 Del Monte Avenue. He leaves his wife, Sharon; daughters, Ellen and Kathleen, and son, Dan, at home; brother, Danziel Hammick, Vancouver, B.C.; sister, Deidre Way, Victoria, B.C. and their families. Mr. Hammick was a member of the Royal Canadian Legion, Trafalgar Branch No. 42, 1417 Broad Street, Victoria, B.C.

Service in the Sands Mortuary Limited, "Family Chapel of Chimes", 1803 Quadra St., Victoria, B.C. on Tuesday, January 8, 1980 at 3:00 p.m. Mr. Dan Evans officiating.

SANDS — VICTORIA

HUTCHINSON — In Victoria, B.C. on January 5, 1980, Mr. Charles Frederick Hutchinson, age 93 years. Born in Boston, Massachussets, late residence 63 Gorge Road East, formerly of 435 Springfield Street. He leaves his daughter, Eleanor Joan, grandchildren; brother, John, sisters, Mrs. Charles (Muriel) McDonnell, Mrs. Mary Dobbie and Mrs. George (Frances) Allen, Victoria, B.C., nieces and nephews. The late Mr. Hutchinson was a veteran of the First World War; a member [illegible] 7, The Royal Canadian Legion; a member of Columbia Lodge No. 2, I.O.O.F.; a life member of Victoria West Lawn Bowling Club.

Service in the Sands Mortuary Limited "Memorial Chapel of Chimes" on Wednesday, January 9, 1980 at 1:00 p.m. Rev. Dr. J. L. W. McLean officiating. Interment at Colwood Burial Park. Flowers gratefully declined.

SANDS — VICTORIA

LODGE NOTICE

The officers and members of Columbia Lodge No 2 I.O.O.F. are requested to attend the funeral of our late Brother Charles Frederick Hutchinson to be held in the Sands Mortuary Limited "Memorial Chapel of Chimes", 1803 Quadra Street, Victoria, B.C. on Wednesday, January 9, 1980 at 1:00 p.m.

305 DEATHS and FUNERALS

MORLEY — On January 5, 1980, in Mt. St. Mary Hospital, Victoria, B.C., Margaret Morley, aged 81 years. Predeceased by her brother, Gladstone (George) in 1937. She is survived by nephews, Wilfred and Allen, both of Victoria, also many relatives in Saanich. A native daughter and granddaughter of Saanich pioneers, Thomas and Margaret Michell. She resided in Victoria all of her life.

Funeral service on Tuesday, January 8, 1980 at 1:30 p.m. in McCall Bros. Family Chapel. Interment following at Royal Oak Burial Park.

The Lord is my Shepherd
I shall not want
He maketh me to lie down in green pastures
He leadeth me beside the still waters
He restoreth my soul
He leadeth me in the path of righteousness for his name sake
Yea though I walk through the valley of the shadow of death
I will fear no evil
For thou art with me, thy rod and thy staff they comfort me
Thou preparest a table before me in the presence of mine enemies
Thou anointest my head with oil
My cup runneth over
Surely goodness and mercy shall follow me all the days of my life and I will dwell in the House of the Lord forever.

308 CARDS OF THANKS

The family of the late Verne Pallister would like to thank their relatives and friends for their many kindness, floral tributes, cards and donations to Victoria Cancer Clinic. Special thanks to management and employees of B.C. Tel, the staff of 3rd South, Royal Jubilee Hospital, the Saanich Public Health nurses, the Rev. Canon W. E. Greenhalgh, Stan Martin, the pallbearers and McCall Bros. Funeral Home.
—Irene, Lynne, Bill, Verna and Tod.

309 IN MEMORIAM

GREENCORN - In loving memory of Debra Lynn, who passed away on July 7, 1977, 2½ years ago.
"They shall grow old
As we who are left Grow old
Age shall not weary them
Nor the years condemn,
At the going down of the sun,
And in the morning
We will remember them."
Always remembered by her grandparents, Mother and Father, Sisters, Brother and Friends.
Donald E.F. Wicks.

MORRIS - In loving memory of my dear husband, John Henry, who passed away January 6th, 1977. R.I.P.
Very much missed and in our memory always from this loving wife Mary, daughters, grandchildren and great-grandchildren.

THEY SHALL GROW NOT OLD AS WE WHO ARE LEFT GROW OLD, AGE SHALL NOT WEARY THEM, NOR THE YEARS CONDEMN, AT THE GOING DOWN OF THE SUN, AND IN THE MORNING, WE WILL REMEMBER THEM.
WITH GRATITUDE, SANDS

Sleep on dear
good mother,
it has been
long years

Since you left
our hearts
filled with sadness
and tears

Yours was a heart
that was blithesome
and gay

Scattering sunshine
all along
the way

You know how we love
you
and, yes,
love you yet

Though God took you
from us,
we cannot
forget.

310 FUNERAL DIRECTORS

McCall's

MONDAY
SHARPLES
Mrs. Kathleen
9:30 a.m. PRIVATE FAMILY CHAPEL
McINNIS
Mrs. Ellen
1:00 p.m. FLORAL CHAPEL
COX
Mrs. Florence
3:00 p.m. LADY CHAPEL, CHRIST CHURCH CATHEDRAL
EASTWOOD
Mrs. Irene
7:00 p.m. PRAYERS
ST. PATRICK'S CHURCH

TUESDAY
[illegible]
Mr. John
9:30 a.m. FAMILY CHAPEL
EASTWOOD
Mrs. Irene
10:00 a.m. MASS
ST. PATRICK'S CHURCH
RUGG
Mr. James Richard
11:00 a.m. FAMILY CHAPEL
MORLEY
Miss Margaret
1:30 p.m. FAMILY CHAPEL
CHIPLEY
Mrs. Anne
3:00 p.m. FAMILY CHAPEL

McCALL BROS.
Funeral Chapels
JOHNSON AT VANCOUVER STREETS

For Funeral Information
Phone 385-4465

310 FUNERAL DIRECTORS

Sands

COMMUNITY CHAPELS DEDICATED TO SERVING Vancouver Island Families

HERE WHEN YOU NEED US

Your Seven Community Chapels	
VICTORIA	388-5155
SIDNEY	656-2932
COLWOOD	478-3821
DUNCAN	746-5212
LADYSMITH	245-2331
NANAIMO	753-2032

We Care About Vancouver Island Families

Sands

Haywards (B.C. Funeral Co.)
Thomson & Irving

Funeral Chapels
1625 Quadra St.
386-3505

CUNNINGHAM FUNERAL CHAPEL
1155 FORT STREET
Phone 384-5512 or 384-8626
Offering dignified moderate service for all. Geo. S. Cunningham, owner, manager.

FIRST MEMORIAL SERVICES
Serving the Public and Exclusive Area. Undertakers for the Memorial Society of B.C. 658-5244.

311 MONUMENTS

STEWART MONUMENTAL WORKS LTD.
ESTABLISHED 1896
Marble fireplace and tabletops.
1403 May St. 384-3452
Memorial of Distinction

Mortimer's Monuments
383-6421
709 KINGS RD. (at Douglas)
FOUNDED 1877

312 FLORISTS

Daisy Chain Florist
382-2512 435 Simcoe St.

Heavy are our
hearts today,
Memory brings you
back once more,
To the time when
you were with us,
To the happy
days of yore.

British Columbia Buildings Corporation

Invitation to Tender

Sealed Tenders, marked: **"Ministry of Forests"**, for tenant improvements to 612 Johnson Street, Victoria, B.C. will be received up to **3:00 p.m.** local time the **16th day of January 1980,** and those available at that time will be opened in public at **805 Cloverdale Avenue, Victoria, B.C. V8X 2S9.**

Tender documents may be obtained at the above address after **9:00 a.m.** on the **9th day of January 1980.**

Tenders must be filed on the forms provided, in sealed, clearly marked envelopes.

The lowest or any tender will not necessarily be accepted.

VILLAGE OF ALERT BAY
1980 CROWN SUBDIVISION
NOTICE TO CONTRACTORS

Sealed tenders, clearly marked "1980 Crown Subdivision," will be received by the Village of Alert Bay at the Municipal Office at 118 Fir Street (Postal Address: P.O. Box 2), Alert Bay, British Columbia (V0N 1A0), up to 4:00 p.m. PST on Friday, January 25th, 1980, and will be opened in public at that time and date. All tenders received after the above stated time and date will be returned unopened.

The work consists of the construction of approximately 450 metres of 6-inch-diameter water main, 109 metres of 8-inch-diameter sewer main, 61.5 metres of 6-inch-diameter sewer main, ditching, 95 metres of drain line and 177 metres of road including paving.

Contract Documents, Drawings and all other documents may be seen at the office of the Village of Alert Bay as above or at the office of the Consulting Engineers, John Motherwell & Associates Engineering Ltd., 2563 Macdonald Drive, Victoria, B.C. Copies may be obtained on payment of $25.00 for each copy required, which sum should be made payable to the Consultant and will be refunded on their return in good condition within 30 days after the date for receipt of tenders.

The Village reserves the right to waive informalities in, or reject any and all tenders, or accept the tender deemed most favorable to the interest of the Village.

Village of Alert Bay

SHERIFF'S SALE OF LAND

Take notice that I will offer the following property for sale by Public Auction on Wednesday, January 9th, 1980, at 11:00 o'clock in the forenoon.

All the Right, Title and Interest the Respondent, Garden City Developments Ltd., have in Lot A, of Lots 678, 679 and 680, Victoria City, Plan 28115. (Street address is 1616 Blanshard Street and Cormorant Street.)

The sale will take place in room one, Victoria Law Courts Building, 850 Burdett Avenue, Victoria, B.C.

At the time of sale, certain conditions will be read. These conditions and further information can be obtained from the Victoria Sheriff's Office, 850 Burdett Avenue, phone 387-6811.

Dated at Victoria, this 17th day of December, 1979.

P. Holmes,
Deputy Sheriff,
Vancouver Island Region #1

Winter shrub Laurustinus long time out of vogue

gardening
hilda beastall

A winter flowering shrub that will likely be found in every Heritage House garden in Greater Victoria has been a little neglected by gardeners during the last 50 years of this century.

I can find no reason for this, though well aware that plant favorites return in cycles, some with improvements, even as do clothing and furniture and eating habits.

This particular neglected shrub is Laurustinus (Viburnum tinus) many relatives of which have come into the foreground of gardens since 1945. None of the evergreen species or varieties however seem as long lived as the old Laurustinus.

If you don't already know the shrub, look for a densely rounded shape with smallish dark green, evergreen leaves; the whole plant now covered with masses of coral pink flower buds. Some have opened to a dull white flower head. To most gardeners the buds are equally attractive.

A large low bowl filled with short branches massed together makes a splendid appearance in a bright hallway or living room. A word of warning, cut the pieces in a mild spell.

We discovered years ago that during or just after frost, the buds and flowers develop an unpleasant odor in the warmth of the house.

Since 75 species and varieties of the genus Viburnum are listed, you may want to go looking around nurseries and garden centres for other kinds when the next planting urge comes along.

Evergreen shrubs have a year round appeal on this usually temperate-winter part of the coast, and several are found amomg the viburnums.

The tall growing leathery leaved V. rhytidophyllum (meaning wrinkled or grooved leaves) is an evergreen for a partially shaded spot. Morning sun keep it healthy and a dark background of a building wall or of other shrubs provide shade from hot sun in summer.

Fragrance in the winter garden is plentiful if you have V. fragrans or one of its hybrids that has appeared during the present century. This group has no winter foliage but more than compensates with the free perfume produced by clusters of smallish flowers in succession from late fall to early spring.

"Free" in the garden sense means "free on the air" as one old garden writer described this perfume — he meant pervading the air and searching you even if you had not already seen the shrub. One of the best hybrids of V. fragrans is named Bodnantense.

This should be planted where winter sun reaches, preferably near a door or window frequently opened in winter. Its clusters of pink flowers are produced continually from late fall until early spring and its perfume is delightful.

These winter flowering viburnums lose their leaves in fall along with a number of their relatives with spectacular bloom. The best known is perhaps the Snowball-tree, V. opulus, a tall growing shrub with round balls of flowers perched attractively among the fine green of the foliage. Flowering is in early June. By fall comes great display of foliage color in spectacular red and pink before leaf-fall in early October.

One or two viburnums are lovely in a small garden. In a larger property be generous to yourself. Plant a number of the different kinds and you will enjoy viburnums in every season.

Agent Orange suits filed

WESTBURY, N.Y. (AP) — A lawyer representing Vietnam veterans has claimed partial victory after five chemical firms filed suits charging the U.S. federal government with responsibility for the design and development of the defoliant Agent Orange.

"This makes me quite certain morally that the product was in fact dangerous and that many of the veterans are ill and many of their children have been deformed because of it," said lawyer Victor Yannacone.

The companies, each a maker of the defoliant, filed separate suits Friday in U.S. district court charging the government was negligent in exposing soldiers in Vietnam to the chemical.

Yannacone filed a class-action suit in 1978 on behalf of hundreds of Vietnam War veterans who contend they were injured and disabled by Agent Orange. The suit seeks a $44 billion trust fund from the earnings of the five companies that sold the chemical to the government.

The five companies are Dow Chemical, Hercules Inc., Diamond-Shamrock, Monsanto and the Thompson-Hayward Chemical Co. Their suits charge the government with reckless and negligent exposure of veterans to an unusually large amount of toxic chemicals and with responsibility for the design, development and testing of the herbicide.

The suits also charge the government with failure to instruct veterans on the chemicals' proper use and with failure to provide proper medical treatment to those exposed.

Branches of the government named are the army, air force, departments of commerce, agriculture, health education and welfare and the Veterans' Administration.

The Veterans' Administration has recognized skin rashes as resulting from exposure to the chemical. Other doctors have linked Agent Orange to cancer, birth deformities, impotence, infertility and personality changes.

Edmund Juteau, a Herkimer, N.Y., veteran who contends his lymphatic cancer stems from the chemical, said it is "ironic that the chemical companies are now calling Agent Orange highly toxic and dangerous when for so long they have tried to make us believe that it was harmless."

Don Freyer, a Dow spokesman, denied the companies are conceding the chemical is harmful. He said the companies are protecting themselves should a court rule against them in the class-action suit.

The government has 60 days to respond to the charges.

Poet dies

MOSCOW (Reuter) — Stephan Shchipachov, a conformist poet who managed to keep the favor of three generations of Soviet leaders, has died at the age of 81, Tass news agency said Thursday.

Crossword By Eugene Sheffer

ACROSS
1 Dress coin edges
4 Gem weight
9 Wallaba tree
12 Harem room
13 Greek letter
14 Low haunt
15 Carried for Fido?
17 Table scrap
18 Hostelry
19 Language or dialect
21 Fastened
24 Sister of Ares
25 Greek nickname
26 Morning phenomenon
28 Moslem Satan
31 Solitary
33 Accomplished
35 Betel nut
36 Lifeless
38 Egyptian god
40 Suitable
41 Ananias, for one
43 Withdraw
45 Charles, of England
47 A lever
48 Actress Ullmann
49 Child's game
54 Compass reading
55 — Antoinette
56 Gold, in Madrid
57 Paid notices
58 Blue dyes
59 Dennis or Doris

DOWN
1 Cain's land
2 Artificial language
3 A joke
4 Invented
5 Corrected
6 Jewish title of respect
7 Size of type
8 Hindu poet
9 A wretched existence
10 Home of the Inca
11 Poker stake
16 Martini ingredient
20 Points of pens
21 Religious language of Buddhism
22 Metallic element
23 Cat's pride
27 Intelligence
29 Crocus
30 Location
32 Ireland
34 Ravage
37 West Coast city
39 Black birds
42 French historian
44 Dancer Charisse
45 Entreaty
46 Outer covering
50 Son of Gad
51 Food fish
52 Constellation
53 Plaything

Avg. solution time: 27 min.

JAB		COD			MI	AM	I					
AMI		OBI			AN	GE	L					
CON		GIV	E	N	N	AM	E					
ORE		STE	R	N								
BETS		ESS			AI	DA						
	HER				EA	GL	E	S				
ESSAY					MO	OS	E					
SPIKES		JAR										
TYRO		HOE			AX	ES						
	CAR	NE			EX	E						
GIVEAWAY					BIN							
AVOID		LEO			ELS							
PAWNS		ERS			CEE							

1-5

Answer to Friday's puzzle.

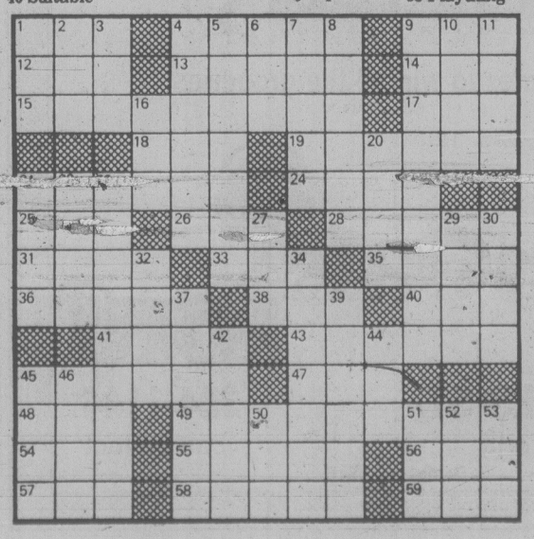

auctions • appraisals
AUCTION EVERY FRIDAY NIGHT
Kilshaw's OF VICTORIA
six generations

ESTATE AUCTION
FRIDAY, 7 P.M.

Mahog. B/R Furniture
Overstuffed L/R Furniture
Fr. Prov. Chester Ste.
Color Televisions

Set of 8 Carved Oak D/R Chairs
Ant. Carved Oak Cupboards
Ant. Oak Chest
Oak Case Grandfather Clock

Lge. Oak Ext. D/R Table
WHAT NOTS
ANT. PINE CABINET
CANADIANA SETTEE
WAL. WRITING TABLE
MISC. SILVER
CHINA — GLASSWARE

Oriental Woodblocks
Oriental Embroidered Panels
Watercolors — Oil Ptgs.

HIDE-A-BEDS
TWIN & DBLE.
B/R STES.
TEAK CYLINDER DESK
TEAK TABLE AND 4 CHAIRS
TEAK SIDEBOARD

ESTATE CAR
1964 Buick Special
(52,000 miles)
BIKES FROM SAANICH MUNICPALITY

A very fine sale of over 350 items on display daily at

KILSHAWS
1115 Fort St. 384-6441

Special Offer

FOR PRIVATE PARTY CLASSIFIED ADVERTISERS

Use this handy coupon to place your Classified Advertisement and save money

Name .....
Address .....
Phone No. .....
Signature .....
No. of insertions ..... Amount Enclosed $.....

FILL OUT AND MAIL TO
SPECIAL OFFER
Victoria Press,
P.O. Box 300,
Victoria, B.C.
V8W 2N4.

OR
DELIVER IN PERSON TO
2621 Douglas St.,
Victoria, B.C.

Your ad will run as soon as possible upon receipt of this coupon and payment or please specify consecutive dates.

.....
.....

Classification Number ..... 10 WORDS MINIMUM

10 Words for 1 insertion in The Daily Colonist and Victoria Times: 12¢ for each additional word $1.20
10 Words for 3 insertions in The Daily Colonist and Victoria Times: 28¢ for each additional word $2.85
10 Words for 6 insertions in The Daily Colonist and Victoria Times: 45¢ for each additional word $4.50

Victoria Press Box Charge $3.50 per month.
Replies to be mailed Replies to be held for pickup.

All ads must be written in regular classified style, and run on consecutive days.

All real estate, mobile home, rental and business advertising is considered to be commercial advertising and will not qualify for this special offer.

SEND CHEQUE or MONEY ORDER
— NO REFUNDS —

THE DAILY COLONIST AND VICTORIA TIMES

North Ireland peace talks begin

BELFAST (Reuter) — Talks aimed at a political settlement between Roman Catholics and Protestants in Northern Ireland begin today in Belfast.

It is the first major peace initiative in the province in six years and opens with the death toll from the violence now standing at more than 2,000.

Three part-time members of the security force were killed Sunday night by a bomb, detonated as they drove patrol cars over a bridge 40 kilometres south of Belfast.

The Provisional wing of the outlawed Irish Republican Army admitted carrying out the attack, which raised the deaths in the last decade to 2,001, with more than 20,000 people injured, many maimed or crippled for life.

The meeting has already been denounced by leading protagonists in the conflict and opens amid skepticism and gloom about its prospects of success.

It has been called by Britain and is intended to lead to agreement on a new local government structure in Northern Ireland in which both Roman Catholics and Protestants can participate in a spirit of co-operation.

Northern Ireland Secretary Humphrey Atkins said Sunday night it is a tragedy that the IRA should have struck again when a political solution is about to be attempted.

Sinn Fein, the political wing of the IRA, said the talks cannot succeed without a British commitment to withdraw from Ireland. Sinn Fein has not been invited to attend.

The Unionist party, the biggest Protestant political party, has refused to be present at the meeting in Belfast's Stormont Castle. The party, which wants to maintain Northern Ireland's links with Britain, says the British government is stage-managing the talks to push the province towards unity with the Irish republic.

The two main groups attending the talks are the hard-line Protestant Democratic Unionist party of Rev. Ian Paisley and the mainly Roman Catholic Social Democratic and Labor party led by John Hume.

The two men clashed bitterly during the last major political initiative in the province, an attempt at Protestant-Roman Catholic power sharing in 1974, and their views still remain far apart.

The third party at the meeting will be the Alliance party, an idealistic but still lightweight group trying to break down sectarian barriers.

Ford in court for Pinto fault

WINAMAC, Ind. (UPI) — The 1978 deaths of three teen-age girls in a fiery rear-end collision is forcing the Ford Motor Co. to account for its design of the controversial Pinto subcompact.

The giant automaker goes on trial today on an indictment of reckless homicide in a case of nationwide significance that could determine how responsible manufacturers are for the safety of their products.

Pulaski County Circuit Court Judge Harold Staffeldt, 60, a lifelong resident of this town of 2,500 persons, set aside two months for the trial.

At issue is whether alleged faulty design of gas tanks in the early Pintos caused the deaths of the three young women on a northern Indiana highway in 1978.

The most Ford could be forced to pay in criminal damages if it loses the case is $30,000. Its actual losses could be in the millions if the verdict, or publicity from the trial, cuts small car sales — as happened after a 1978 civil trial in California.

The landmark criminal prosecution for reckless homicide is the brainchild of Elkhart County Prosecutor Michael Cosentino. He persuaded a grand jury to indict Ford in the Aug. 10, 1978, deaths of Judy Ann Ulrich, 18, her sister, Lyn Marie, 16, both of Osceola, Ind., and their cousin, Donna May Ulrich, 18, of Roanoke, Ill.

The girls died when a van plowed into the rear of their 1973 Pinto outside Goshen and the car's gas tank exploded.

Ford agreed June 9, 1978, to recall 1.5 million Pintos and 30,000 Mercury Bobcats to correct fuel tank defects. It did not start sending recall notices to individual owners until at least 12 days after the Ulrich girls were killed, according to a statement from Ford spokesman George E. Tainor.

The trial was moved 50 miles from Goshen to Winamac because of intense local feelings aroused by the accident. The jury will be drawn from the 12,500 residents of Pulaski County, whose main products are corn, soybeans and the mint that grows in bottomlands of the Tippecanoe River.

Ford is fielding a small army of lawyers headed by former Watergate prosecutor James F. Neal to fight the case. The nation's No. 2 automaker has taken over the town's only motel to house some of its legal staff and witnesses.

Chappaquiddick doubt still haunts Kennedy

NEW YORK (UPI) — A copyright Newsweek poll shows the Chappaquiddick incident is sapping the political strength of Sen. Edward M. Kennedy at the same time President Carter's stock is rising because of the crisis in Iran.

But the poll still shows many voters consider Kennedy to be a better leader than the president.

Newsweek's survey of Democrats and independents "showed that doubts about the propriety of Kennedy's behavior at Chappaquiddick have risen significantly in the past six months — with 55 percent now saying he acted improperly."

Newsweek noted some polls taken last spring showed most Americans "seemed willing to forgive and forget" the Chappaquiddick incident. That attitude combined with other factors to make Kennedy a 2-1 favorite by July.

But, said Newsweek, Kennedy's decline, combined with Carter's crisis-driven rise, "clearly reflects doubts (among voters) about Kennedy himself — his reasons for running, his lackluster campaigning."

Newsweek said Kennedy's high marks for leadership qualities could mean he would run significantly stronger against Carter if and when the Iran crisis comes to an end.

Many Rhodesian guerrillas hiding

SALISBURY (Reuter) — A week after the ceasefire in war-torn Rhodesia came into effect, an unknown number of armed guerrillas still are hiding out in the bush.

On Sunday, British Gov. Lord Soames announced an amnesty for those who have not yet reported in, although under the London peace agreement they were to have been declared outlaws.

A total of 18,500 guerrillas have so far reported to the Commonwealth monitoring force, 2,500 more than British sources had estimated to be at large in the entire country. The Salisbury government had put their numbers at about 11,000.

During the London peace talks, the patriotic Front leaders said they had 31,000 men inside Rhodesia and officials now admit privately that any number is a guess.

Nationalist sources have said some of their top commanders are still in hiding and large amounts of arms and ammunition have been stashed away, in case the peace plans fail.

Bishop Abel Muzorewa, the breakaway British colony's first black prime minister, who signed the peace settlement with the guerrillas, said Sunday that many of those reporting in are civilians masquerading as guerrillas.

Swallowed drug bags kill smuggler

MIAMI (AP) — A 29-year-old California man who died after balloons believed to contain cocaine broke inside his body apparently was part of a new generation of smugglers who have not learned the ploy can be fatal, authorities say.

Victor Benjamin collapsed Friday while going through customs at Miami International Airport after he arrived from La Paz, Bolivia.

X-rays taken at a hospital later revealed 110 "little packets inside him," said Dr. Donna Brown, assistant Dade County medical examiner.

"This type of smuggling in the past was found to be unsuccessful — it can be lethal," she said.

Meanwhile, the San Francisco Chronicle newspaper reported that an unidentified man, claiming to be friend of Benjamin, checked into Jackson Memorial Hospital on Saturday, told doctors he had 80 cocaine-filled balloons in his body and asked to have them removed.

PROVINCIAL
18 GRAND PRIZES
More prizes than ever before
The Provincial
$5 $5

1980 FORDS on Display
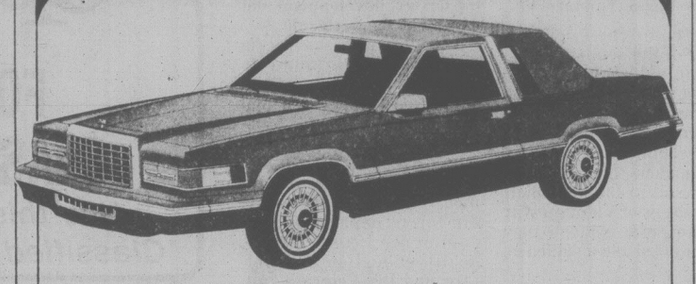
at Hillside SHOPPING CENTRE
Tell a Friend...
to see them all
MONDAY, JANUARY 7 THROUGH JANUARY 12
- Pintos
- Fairmonts
- Mustangs
- Granadas
- Thunderbirds
- LTDs
- Ford Trucks
- Futura

Look for the Red Pinto Runabout jam packed with groceries from
SAFEWAY
CANADA SAFEWAY LIMITED
and enter to win all the groceries.
Draw Saturday, Jan. 12th
Glen Oak Ford
1060 YATES ST. at Cook, Victoria
384-1144 call collect
1-6 Dealer Lic. 6616

EATON'S BARGAIN CENTRE
CLEARS
Women's Sportswear from our Main Store Department
and offered at one special price
4.99
Choose from this greatly reduced selection now at one low price. There are blouses, shirts, vests, skirts, dresses, jackets and pants. Also many one-of-a-kind sportswear pieces. Broken size range.
PERSONAL SHOPPING ONLY
EATON'S

TORONTO STOCK EXCHANGE TRADING

Distributed by CP
Toronto Stock Exchange—Jan. 7

Complete tabulation of Monday transactions. Quotations in cents unless marked $. z—Odd lot, xd—Ex-dividend, xr—Ex-rights, xw — Ex-warrants. Net change is from previous board-lot closing sale.

Stock	Sales	High	Low	Close	Net Ch'ge
		A and B			
A.G.F.M	14000	360	350	350	+10
Aby Gln w	1000	$6¼	6¼	6¼	— ¼
Abti Prce	3455	$18½	18⅜	18½	— ¼
Abitbi 7½p	150	$40½	40½	40½	— ⅛
Acklands	430	$16¾	16¾	16¾	+ ¼
Adanac M	15750	$7¼	6⅞	7⅛	+ ¼
Afton Min	5000	$34⅛	33⅛	34	+ ½
Agnico E	41470	$13¼	12⅜	12⅞	+ ⅜
Agra Ind A	6197	$5⅜	5	5¼	+ ¼
Akaitcho	6100	190	185	185	+10
Albany	40600	170	156	160	— 8
Alf Energy	1862	$39⅞	39½	39½	— ¼
Alta Gas A	40070	$25	24¾	24⅞	+ ⅛
Alta G C p	710	$63	63	63	+ 2
Alta G 9.76	490	$26½	26¼	26½	+ ¼
Alta G 6⅜	4055	$34⅜	34¼	34¼	+ ⅛
Alcan	49490	$59	56	58¼	+2⅜
Alcan pr	z10	$26½	26½	26½	
Algo Cent	200	$22¼	22¼	22¼	
Algoma St	1801	$30⅞	30½	30⅞	+ ⅜
ASfel p	200	$24⅞	24⅞	24⅞	
Almin 4½ p	z40	$40	40	40	
Alum 3rd p	100	$26	26	26	
Am Larder	47500	39½	37	38	
Am Eagle	8300	400	390	400	+15
Am Leduc	57500	67	65	67	
Andres W A	450	$12¼	12¼	12¼	
Andres W B	z20	$12⅜	12⅜	12⅜	
Ang CT 4½	150	$27	27	27	+ 1
Ang CT 265	z20	$28	28	28	
Ang D Gld	2300	260	240	250	+10
Aquitaine	2975	$40¼	39¾	40⅜	+ ¾
Arbor C	100	100	100	100	— 5
Argosy	24500	57	55	56	
Argus	300	$17	17	17	
Argus B pr	z20	$29¼	29¼	29¼	
Argus C pr	100	$7	7	7	+ ¼
Asamera	29350	$25	24⅜	24¾	+ ⅜
Asbestos	500	$36½	36½	36½	+ ¼
Asoc Porc	7367	250	225	225	—25
Atco A	2910	$18⅞	18½	18½	— ⅛
Atl C Cop	2500	95	90	95	
Atlas Yk	11300	83	81	82	+ 2
Ato Hard A	200	$11⅞	11⅞	11⅞	— ⅛
BC Sugar A	800	$35½	35½	35½	— 1
BP Can	20641	$39½	39¼	39½	
Banister C	900	$18	18	18	— ¼
Bank BC	420	30	29½	30	
Bank Mtl	16477	$24¾	24⅜	24½	— ⅛
Bank N S	14028	$23¼	22¼	23	— ⅜
Bankeno	32883	495	440	495	+65
Barbecon	200	17⅜	17⅜	17⅜	+1⅛
Barex	34000	27	26	27	+ 1
Bary Expl	3200	160	155	155	— 5
Basic Res	15498	$13⅜	13	13⅛	
Bay Mills	350	$6⅜	6⅜	6⅜	— ⅜
Becker B p	200	$8¼	8¼	8¼	— ½
Bell Canad	37754	$20½	20¼	20½	+ ⅛
Bell Apr	z7	$59⅛	59⅛	59⅛	
Bell C pr	z20	$25⅞	25⅞	25⅞	
Bell D pr	z30	$60¾	60¾	60¾	
Bell 2.28	100	$30½	30½	30½	+ ⅜
Bell 1.80	600	$21½	21¼	21½	
Bell 1.96	700	$24⅝	24⅜	24⅝	+ ¼
Beth Cop	1217	$20¼	20	20	+ 1
Bighart O G	5100	57	6⅞	6⅞	
Bl Hawk	7000	43	40	43	+ 3
Bonza O	39240	$9½	8⅞	9⅜	+ ¼
Bonanza W	21000	360	340	360	+20
Bow Valy	4633	$37½	37⅛	37⅜	+ ⅜
Bralor Res	740	$19¾	19½	19½	— ⅛
Bramalea	z10	$19⅜	19⅜	19⅜	
Brascan A	5795	$22¼	22	22¼	
Brscn 8½	300	$27	27	27	
Brenda M	19725	$29¼	28¾	29	+ ⅛
Bright A	1000	$14¾	14¼	14¾	+ ¼
Brinco	2466	$7⅜	7	7⅜	— ⅛
Brinco p	966	460	455	460	
Br Am Bnk	z38	$40¼	40¼	40¼	
BCFP	2721	$23	22⅛	23	
BCFP pr	100	$35½	35½	35½	— ¼
BC Pack B	z25	$51¾	51¾	51¾	
BCRIC	12685	7	6⅞	6⅞	
BC Phone	1562	$16⅛	16	16⅛	— ⅛
BCPh 4¾ p	z40	$47⅝	47⅝	47⅝	
BCPh 4½ p	z20	$48¾	48¾	48¾	
BCPh 4¾ p	100	$54	54	54	
BCPh 1956	z30	$54¾	54¾	54¾	
BCPh 5.15	100	$58½	58½	58½	+ ½
BCPh 6 pr	z5	$66¼	66¼	66¼	
BCP 7.04 p	z40	$19½	19¼	19¼	
BCP 10.16 p	z5	$27½	27½	27½	
Broul Reef	8000	84	80	81	+ 2
Brunswk	22384	$12¼	12	12¼	
Budd Can	200	$7¾	7¾	7¾	+ ⅛
		C			
CAE	4100	$14⅜	14¼	14¼	
CIL	1075	$25⅞	25¼	25¼	— ⅜
CME Res	28300	265	250	265	+15
Cad Fxv	5249	$20	19½	20	+ ⅜
Cad Fxv A	100	$9¾	9¾	9¾	+ ¼
Cal Pow A	3242	$46⅞	46	46⅞	+ ⅞
Cal P 5 p	250	$58¾	58¾	58¾	
Cal P 9.75	70	$102	101½	101½	— ½
Cal P 2.36	z50	$26⅞	26⅞	26⅞	
Cal P 8¾	z60	$100½	100	100½	
Calvrt	178350	250	234	250	+25
Cam Mine	61000	41½	40	41	+ 1
Camflo	17763	$21⅜	20¾	20¾	— ¼
C Chib A	13500	$13	12¾	12¾	+ ⅛
Camp RL	21895	$37	35⅜	35½	
Can Cem	1109	$12¾	12¾	12¾	— ⅛
CDC	22349	$11⅛	10½	11	+ ⅜
CDC pr B	18415	$126	124	126	+2⅞
Can Malt	670	$29⅜	29⅛	29⅜	+ ⅜
C Nor West	6100	$17¼	16⅝	16⅞	— ⅛
C Packrs	z50	$31½	31½	31½	
Can Perm	2025	$18¼	17⅝	17⅝	— ⅜
CPerm 6¾	233	$23½	23½	23½	
CPerm 8	200	$22½	22½	22½	
CS Pete	45300	$13⅜	12¼	13¼	+1¼
Can Trust	620	$22⅜	21¾	21¾	— ½
C Tung	800	$24½	24	24½	+ ½
Cdn Arrow	1900	105	100	100	— 5
CCablesy A	4484	$12⅝	12⅜	12⅝	
CCablesy B	z7	$12⅜	12⅜	12⅜	
Cdn Cel	2160	$8⅞	8⅝	8⅝	
C Curtis	2600	90	87	90	+ 4
C Formost	600	$6⅝	6⅝	6⅝	
CG Invest	1300	$23¼	23½	23¾	+ ¼
C Homestd	2000	$23¾	23	23¾	+ ¾
Cl Bk Com	13962	$25⅞	25½	25¾	
C Lencour	5000	30	30	30	— 1
C Marconi	3210	$22¼	20⅜	22¼	+2¼
C Merrill	100	$23⅞	23⅞	23⅞	+ ⅜
CNat R	90791	$11	10½	10⅞	+ ¼
C Ocdental	8750	$13⅛	12¾	12¾	— ¼
C Ocdntl p	100	$26¼	26¼	26¼	— ¼
CP Inve	16650	$36½	35¾	36¼	+ ⅛
CP Inve pr	800	$16½	16½	16½	— ¼
CP Ltd	58115	$39⅛	38¾	39	— ¼
CPL 4 p	z80	$7¾	7¾	7¾	
C Reserve	1800	$23¼	23⅛	23¼	+ ¼
Cdn Tire	110	$27½	27½	27½	+ ½
Cdn Tire A	1355	$27¾	27⅜	27⅜	+ ⅛
C Utilties	9000	$19⅞	19⅜	19¾	+ ¼
CU 10¼	100	$26	26	26	— ½
C Util 9.24	260	$26½	26½	26½	— ⅛
Canbra	700	450	445	450	+10
Candel Oil	3900	61	61	61	+ 3
Canray	17200	370	350	360	—10
Canron A	150	$12¾	12¾	12¾	+ ⅛
Cara	1500	$15¼	15⅛	15⅜	+ ½
Carl OK	10710	$6¾	6⅝	6¾	+ ⅛
Carl Ap	200	$24¾	24¾	24¾	— ¼
Carolin M	3600	$18¼	17½	18¼	+ ¾
Cassiar	1630	$11¾	11½	11¾	+ ¾
Celanese	2800	$5⅞	5¾	5¾	
Celan 175 p	100	$18¼	18¼	18¼	— ¾
Ctl Est A	900	$10⅝	10½	10⅝	+ ⅛
Cent Pat	1400	310	295	310	+10
Chnclr	34236	$6½	6⅛	6⅜	+ ⅛
Charter Ol	500	280	280	280	
Cherokee	13600	$11⅞	11⅜	11⅝	— ¼
Chib Kay	7000	25	24	25	
Chib M	3000	80	80	80	
Chieftan D	10250	$36	33¼	34	+ ½
Chieftain p	100	$265	265	265	+35
Chimo	400	205	200	205	
Chromaco	1000	240	220	220	—20
Chrysler	20290	$9	8⅝	8¾	+ ¼
CHUM	300	$10½	10½	10½	
CHUM B	300	$10½	10½	10½	+ ½
Clbor A	z200	87	87	87	
Coin Lake	22500	40	38	38	+ 1
Cmplx	8103	$5¼	5	5¼	+ ⅛
Cominco	11899	$54⅞	53¾	54⅞	+1⅛
Comrcl O G	22800	335	325	330	+ 5
Coniagas	2600	195	185	185	—10
Con Bath A	5823	$15	14¾	14¾	
Con Bath p	z59	$16¾	16¾	16¾	
Con Fardy	10775	320	315	315	— 5
C Durham	43750	186	182	185	+ 4
C Marben	2100	275	270	270	+ 5
C Morisn	16900	360	350	350	— 5
Cons Prof	57008	210	196	199	+ 9
C Rambler	16300	$5⅛	480	5	+20
C Rexspar	1500	75	75	75	+15
Con Textile	4122	$9⅛	8¾	8⅞	+ ⅛
Con Distrb	3600	10¼	10	10	
Cons Gas	20230	$26⅝	26¼	26½	
Con Gas D	z10	$33⅞	33⅞	33⅞	
Con Gs 7½	42249	$26¾	26⅝	26¾	+ ⅛
Conventrs	23845	$13⅜	13⅛	13¼	
Conwest	13465	$8¼	8	8	+ ⅛
Cop Fields	10065	$12⅝	12	12⅛	— ⅛
Corby vt	z10	$28⅜	28⅜	28⅜	
Coseka R	32725	$12	11⅞	12	+ ⅛
Costain Ltd	550	$7½	7¼	7¼	— ⅛
Courvan	44000	135	124	127	+ 2
Craigmt	4950	$6½	6⅛	6¼	
Crain R L	300	$10⅜	10⅜	10⅜	+ ¼
Crestbrk	620	$18	17¼	17¼	— ½
Crwn Life	z65	$62	61½	62	
C Zelrba A	150	$22	22	22	+ ½
Crush Intl	3050	$13¼	13	13⅛	+ ⅛
Cuvier M	7000	88	84	84	— 4
Cyprus	37340	$20⅛	19⅝	19¾	— ⅜
Czar Res	26500	$14¾	14⅜	14¾	— ⅛
Czar Res p	1135	$36½	36	36	— ½
		D to G			
DRG Ltd A	800	$5⅜	5½	5⅜	+ ⅛
Dale-R	100	$19½	19½	19½	
Daon Dev	19925	$15⅛	14⅝	14¾	
Daon 9½ p	200	$9½	9½	9½	— ½
D Eldona	74100	183	176	181	+ 6
Delhi Pac	34500	82	80	80	+ 1
Denison	4633	37	36¼	36¼	— ¾
Dicknsn	39105	$11⅜	11	11⅛	+ ⅛
Digtech	300	$5½	5½	5½	+ ¼
Discovry	6580	178	170	171	+ 5
Doman I	3100	$6⅞	6⅝	6⅞	— ⅛
Dome Mine	7561	67	63¼	63¼	— ¼
Dome Pete	88767	$55¾	53⅞	55¼	+1⅜
D Pete A p	601	$21⅞	21½	21½	
D Pete B p	554	$21¼	21¼	21¼	— ½
D Bridge	1740	$16¼	16⅛	16⅛	— ⅛
D Cifrs A	600	480	475	480	+ 5
DExpl	199500	84	70	79	+ 9
Dofasco A	2136	$34	33⅜	33⅜	— ⅝
Dofasco p	100	$56½	56½	56½	
Dom Store	12200	$19⅞	19¾	19¾	
D Textile	18400	$13⅞	13⅜	13⅞	+ ¼
Domtar	666	$23¼	22⅞	23¼	+ ¼
Dunde Pal	19000	89	81	83	— 2
Dunrale	1000	70	70	70	+ 1
Du Pont A	450	$26	25½	25½	— ⅝
Dustbane	250	$7⅜	7⅜	7⅜	
Dylex L A	400	$9⅛	9⅛	9⅛	— ⅛
Dynamar	13440	380	370	375	+10
Est Mirtic	2500	310	275	275	—20
East Sul A	200	260	260	260	— 4
Ego Res	7050	221	217	217	— 1
Elhm A	10000	$5	475	5	+ ¼
Elks Stors	400	$6	5⅞	5⅞	— ⅛
Emco	400	$10⅝	10⅝	10⅝	
Emco w	800	260	250	260	+20
Extd A	500	$9¼	9	9	— ½
Falcon C	50434	$11¼	11	11¼	+ ⅛
Flbrg Nik A	13885	$94¼	92	94⅛	+1⅝
Fed Ind A	150	$6½	6½	6½	— ¼
Fed Pion	100	$33⅜	33⅜	33⅜	+ ⅛
Fidelity Tr	3300	$5	5	5	
Fidelty Trp	100	$17¼	17¼	17¼	
F Calgary	9400	269	265	268	+ 1
F City Fin	285	$13	12½	13	+ 1
F City F wt	1300	$5	5	5	+60
F Cty Tr B	100	$8½	8½	8½	— ½
F Cty Tr C	1000	$7¼	7	7	— ⅜
F Mar	13050	192	183	191	
Foodex p	500	$7	7	7	+ ¼
Ford Cnda	z10	$51⅜	51⅜	51⅜	
Francana	1400	14	13⅞	13⅞	+ ⅛
Fruehauf	125	11	11	11	
G M Res	3723	$6¼	6	6⅛	+ ⅜
Galveston	9100	390	365	390	+35
Gaz Metr	7100	$7	6⅞	7	+ ¼
GMC	390	$59¾	59¼	59¾	+ 1
Genstar L	2725	$25¾	25¼	25¾	+ ½
Giant Yk	1498	$21⅜	20½	21	+ ⅛
Gibraltar	64785	$11¼	10¾	11	+ ¼
Glbe Rlty p	500	$24¼	24	24	— 1
Goldale A	3100	$6¾	6½	6¾	+ ½
Goldund M	43920	385	355	375	+ 5
Goodyear	100	$19⅝	19⅝	19⅝	
Graff G	2615	$14½	14⅜	14⅜	+ ⅜
Graff G A	4780	$13⅛	13⅛	13⅛	+ ⅛
Granduc	37780	380	300	330	+20
G L Nickl	13150	135	116	131	+10
GL Forest	850	$45	44	44	— 1
GN Fin	2260	250	245	245	
Gt West S	2500	310	310	310	—10
Greyhnd	720	$25¾	25½	25¾	+ ½
Gulf C	114649	$19	113½	117¾	+5¼
Gulfstrem	50795	455	410	450	+10
		H to L			
HCI Hldg	900	$17½	17¼	17½	+ ⅛
Halifax D	100	315	315	315	
H Group A	600	440	440	440	—10
Hardee	4000	94	90	90	— 3
Hard Crp A	240	275	275	275	— 5
Hard Crp C	1000	275	275	275	+15
Harlequin	7980	$20	19½	20	+ ½
Hatleigh A	25	$5⅞	5⅞	5⅞	
Hawker	2000	$15¾	15¾	15¾	
Hayes D	1024	$9⅜	9⅛	9⅜	+ ⅛
Hedway A	600	$5¼	5¼	5¼	— ⅛
Highfield	29214	335	325	335	
Holinger A	750	$45	45	45	
Howdn DH	100	$10½	10½	10½	— ⅛
H Bay Mng	22840	$29¾	29	29¼	+ ¼
H Bay Co	2172	$25⅛	24¾	24¾	— ⅜
HBC pr	1417	$21¾	21½	21½	— ½
HB Oil Gas	4100	$100½	100	100	+ ⅞
Hu-Pam	1000	50	50	50	+ 5
Husky Oil	z25	$69½	69½	69½	
Hydra Ex	45840	88	78	85	+13
IAC	5795	$11½	11⅛	11⅜	
IAC 4½ p	125	$84	84	84	
IAC 5¾ p	200	$17¼	17¼	17¼	+1¼
ITL Ind	1450	325	325	325	
IU Intl	66399	$12⅞	12¼	12¾	+ ½
Imasco	521	$42¾	42½	42½	+ ¼
Imp Oil A	30672	$42¾	42⅛	42⅜	+ ¼
Inco	186960	$28	27⅛	28	+ ⅞
Inco 7.85	100	$23⅞	23⅞	23⅞	— ⅛
Indal	2900	$12⅛	12	12	
Indusmin	320	$16	16	16	
Inland Gas	1242	$13⅛	13	13	— ¼
Inland G p	700	$11½	11⅜	11½	+ ⅛
Inter-City	2620	$19	18¾	18⅞	+ ⅛
Intrmetco	2025	$13½	13⅜	13½	
IBM	535	$72½	72	72	— ½
Int Mogul	1100	$8	7¾	7¾	— ¼
Intpr Pipe	24756	$19¾	19⅛	19¾	+ ½
Ipsco	7190	$22	21½	22	+ ⅝
Iron Bay T	300	$6⅜	6⅜	6⅜	— ⅛
Irwin Toy	800	305	300	300	
Ivaco	650	$15	15	15	— ⅛
Ivaco 8.85	300	$48	48	48	
J Q Res	3000	140	138	140	+ 2
Jannock	2650	$11⅛	11	11	
Jannock 8	952	$13¼	13¼	13¼	
Jannock w	237	$5	5	5	
Jorex Ltd	36000	52	48	51	+ 5
Joutel	88200	145	141	145	+ 2
Kaiser Re	17050	$28¾	27¾	28¾	+1¼
Kam Kotia	15750	$6⅜	6¼	6⅜	+ ⅛
Kaps Tran	22400	129	126	127	— 3
Kelly D A	200	$9	9	9	+ ⅜
Kelsey H	z50	$20¾	20¼	20¾	
Kerr Add	57496	$16¼	15⅞	16	+ ¼
K Anacon	20387	72	70	70	+ 2
La Luz	200	$7	7	7	— ¼
Labatt A	4050	$21⅜	21⅜	21½	— ⅛
Lacna	164310	$12¾	11⅞	12½	+ ½
Lacana w	13620	$9¼	8¾	8⅞	+ ¼
Laidlaw A	200	$7⅝	7⅜	7⅝	— ¼
Laidlaw B	6500	$7¼	7	7	
Ldl 9¾	600	$10⅝	10½	10½	
Laidlaw F	600	$7¾	7¾	7¾	
LOnt Cem	200	$5¾	5¾	5¾	
L Shore	2684	$7⅜	7¼	7⅜	
Lasltr Km	3200	215	200	210	+19
Laurasia	38950	82	78	80	+ 2
Lau Fin p	272	$12¾	12¾	12¾	+ ¼
Lava Cap	8300	430	420	420	— 5
Leigh Inst	11550	$10½	10	10½	+ ½
L L Lac	2715	$8¼	8⅛	8⅛	+ ⅜
Lob Co A	1080	395	390	390	—10
Lob Co B	3266	390	380	380	
Lob Co pr	515	$26¼	26¼	26¼	+ ¼
Lob Ltd Ap	208	$15¾	15¾	15¾	— ¼
Lochiel	4755	485	480	485	+ 5
Lytton M	2000	51	50	51	+ 4
		M to O			
MDS Helth	2320	$10⅛	9⅞	10⅛	+ ⅛
MICC	z1	$10¾	10¾	10¾	
MTS Inter	500	70	70	70	—10
Maclarn A	7900	$41⅝	40¼	41½	+18
Maclarn B	900	$42	41½	41½	+18
Mclan H A	22200	$23	22	23	+ 1
MB Ltd	22410	26	25¾	25¾	— ½
Madeline	12700	210	200	200	
Madsen	800	165	160	160	— 5
Magnetcs	3100	145	141	141	— 9
Maislin I	285	460	460	460	—15
Majstic Wil	5210	465	450	465	+15
Malartic	8200	155	150	150	
Man Bar	1400	85	85	85	
Maritime	300	$23¼	23¼	23¼	
Mark Sponc	450	$7⅛	7⅛	7⅛	+ ⅛
Mass Fer	10110	$12	11⅝	11¾	— ⅛
Mas F A	350	$20¾	20½	20¾	+ ¼
Mas F B	100	$20½	20½	20½	
Matchan	15000	36	32	32½	+1½
Mc Adam	4200	39	38	39	+ 2
Mc Intyre	5555	$71	67½	70½	+4¼
McLaghlin	200	$8¼	8¼	8¼	— ¼
McLghl 9 p	100	$20⅜	20⅜	20⅜	+ ⅜
McLghl 10 p	500	$13⅛	13⅛	13⅛	
Melcor	2400	$15½	15¼	15½	
Mentor	13180	435	420	425	+ 5
Mercantil	2550	$15¾	15⅜	15⅜	— ⅜
Merland E	18545	$18½	18	18½	+ ⅜
Midcon	400	230	230	230	—10
Minrl Res	7600	291	286	290	
Mitel Corp	14725	$17⅞	17½	17⅜	+ ⅛
Molson A	13437	$25¼	25	25	— ½
Molson B	900	$23	23	23	— ¼
Mon Inv	2000	$11	11	11	
Monenco A	400	$11⅞	11⅝	11⅞	+ ⅜
Mtl Trust	500	$18⅜	18⅜	18⅜	
Moore	7781	$34⅜	34	34¼	+ ⅛
Mtn States	6350	$11⅛	11	11	
Muncpl S L	100	$5½	5½	5½	
Murphy	2000	$27¼	26¼	27¼	+1⅛
N B Cook	300	$7⅞	7¾	7¾	+ ⅛
NBU Mine	33400	355	300	335	+35
Nat Bk Can	4578	$13⅛	12¾	13⅛	— ⅛
Nat Drug	1100	$11⅛	11	11⅛	+ ⅛
Nat Drug p	1300	$11¾	11	11	— ½
Nat Pete	31800	220	210	215	+ 5
Nat Sea A	100	$15¼	15¼	15¼	
Nat Trust	1604	526	26	26	
Nemco	4000	293	286	290	— 3
Neomar	1542	345	330	335	+ 5
NB Tel	225	$20¾	20¾	20¾	— ¼
N Kelore	58500	35	32½	35	+ 3
N Provid D	18200	72	70	72	— 1
N Que Ragl	30300	370	330	360	+35
N Sen	110871	34	30	31	+ 1
N York Oil	3350	260	251	260	
Nfld LP A	8922	$21⅜	21¼	21⅜	— ⅛
Nfld Tel	110	$10½	10½	10½	+ ½
Nfld Te 975	100	$21¼	21¼	21¼	— ½
Newnor	18000	23	22	22	
Nick Rim	5000	38	38	38	
Noble M	300	175	175	175	+ 5
Noma A	300	$9⅜	9¼	9¼	— ⅛
Nor Acme	12500	39	38	39	+ 2
Noran	137735	$23½	23	23½	+ ½
Norbaska	5000	46	44	46	+ 1
Norcen	15571	$31¼	30¾	30¾	— ⅜
Norcn 288	2750	$55¾	55	55¾	
Norlex	13000	20	19	19	
Normick P	100	$7¾	7¾	7¾	
NC Oils	932	$20	19½	20	
N Canada	5871	110	103	110	+10
Nor Tel	925	$52¾	50½	52¾	+1¾
Northgat	24124	$12¼	11⅝	11¾	
Nthld	147550	103	95	95	
NW Util p	z50	$44½	44½	44½	
NS Savngs	937	$8	7¾	8	+ ¼
Nowsco W	5327	$43	43	43	—1½
Nu-Wst A	42075	$14⅝	14⅛	14½	+ ⅜
Nufort Res	39750	68	65	65	
Numac	1400	$47¼	46½	47	— ⅝
Oakwood P	40296	$13⅞	13½	13⅝	— ⅛
Obrien	7720	239	233	233	— 3
Ocelot A	100	$28	28	28	+ ¾
Ocelot B	9350	$27⅞	27⅜	27⅜	— ⅛
Onaping	12800	390	370	390	+10
Oshawa A	2150	$8¼	8	8⅛	+ ⅛
Osisko	25600	45	42	43	+ 1
Oxford A	1700	$24⅝	24⅝	24⅝	— ⅜
		P to S			
PCL Indust	6900	$5	5	5	
Pac Coper	6000	265	260	263	+ 3
Pac Nth 6¾	z20	$17	17	17	
Page Pet	15588	$23¾	23⅜	23½	— ¼
Page Pet 7	2500	$12⅝	12¼	12¼	— ½
Pagurian A	100	400	400	400	— 5
Paloma P	5562	$6⅞	6¾	6¾	— ¼
Pamour A	30410	$12¼	11⅞	12	+ ⅛
Pan Centr	47100	95	80	85	+ 5
Pancana A	1050	380	370	380	—15
Pancana B	500	370	360	360	—30
PanCan P	1010	$61½	60½	60½	— 1
Pango Gld	560	93	93	93	+ 3
Parlake	26950	315	285	305	—10
Patino N V	503	$24⅛	24⅛	24⅛	— ⅜
Pe Ben O	3700	260	238	260	+25
Pedlar Ind	100	$8¾	8¾	8¾	— ¼
Pembina	19700	$11	10½	10½	— ½
Penant	234150	232	213	218	+ 8
Penningtn	6000	$6⅝	6⅝	6